

MODEL : LK-1900S Series

List No : 1729-01

PARTS LIST

Published:02/14/2019

CONTENTS

FRAME & MISCELLANEOUS COVER COMPONENTS	1
MAIN SHAFT & NEEDLE BAR COMPONENTS	5
PRESSER LIFTER & WIPER COMPONENTS	9
SHUTTLE DRIVER SHAFT COMPONENTS.....	13
THREAD TENSION COMPONENTS	17
THREAD TRIMMER MECHANISM COMPONENTS.....	21
FEED MECHANISM COMPONENTS.....	23
SENSOR COMPONENTS	27
THREAD STAND COMPONENTS.....	29
TABLE STAND COMPONENTS (JT-K46).....	31
CONTROL BOX COMPONENTS	33
OPERATION PANEL COMPONENTS	37
WIRING DIAGRAM.....	39
ACCESSORIE PARTS COMPONENTS	41
EXCLUSIVE PARTS FOR LK-1903SS-301,LK-1903SS-302(1)	43
EXCLUSIVE PARTS FOR LK-1903SS-301,LK-1903SS-302(2)	47
ACCESSORIE PARTS FOR LK-1900S SUBCLASSES.....	51
OPTION COMPONENTS (1)	53
OPTION COMPONENTS (2) (FOR LK-1903S).....	59
OPTION COMPONENTS (3) (FOR LK-1903S SHANK BUTTON).....	61
LIST FOR INFORMATION OF CHANGE.....	65
HOW TO MAKE USE OF THIS PARTS LIST	66

FRAME & MISCELLANEOUS COVER COMPONENTS

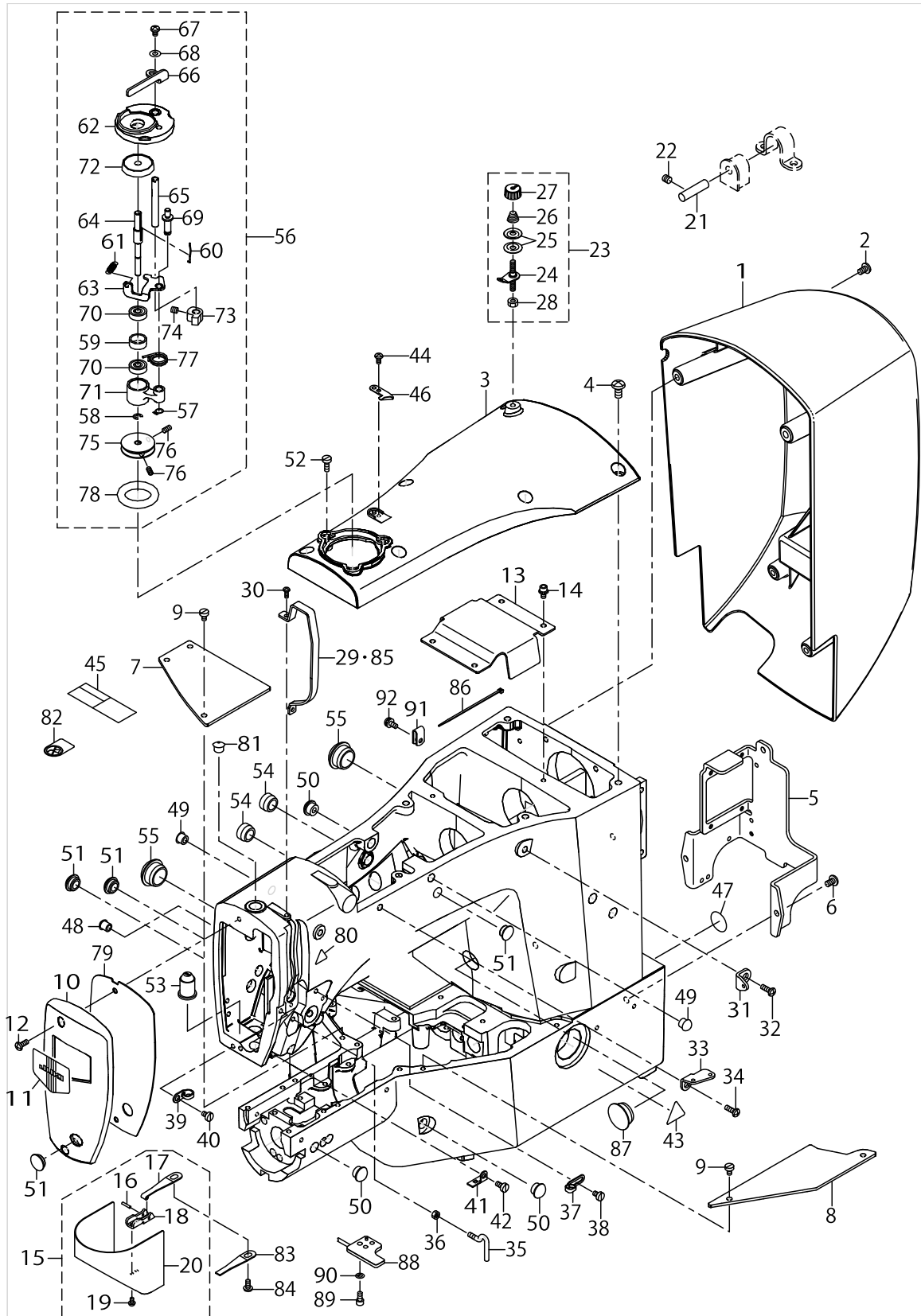

FRAME & MISCELLANEOUS COVER COMPONENTS

No.	Parts No.	Parts name	Remarks	Level	Cons	Qty
1	40189598	MOTOR COVER				1
2	SM5040855SN	SCREW				4
3	40189591	UPSIDE COVER				1
4	SM4061255SP	SCREW M6 L=12				6
5	40010404	PROTECTION_PLATE				1
6	SM4050855SP	SCREW				3
7	40189592	BED_COVER_LEFT				1
8	40189593	BED_COVER_RIGHT				1
9	SM6040650TP	SCREW M4 L=6				5
10	40189597	FACE COVER				1
11	22902506	PLATE				1
12	SM4041055SP	SCREW				2
13	40010405	CRANK_ROD_COVER				1
14	SL6040892TN	BOLT				2
15	40189595	CYLINDER_ARM_CAP_ASM.				1
16	13508700	HOOK COVER PRESSER SPRING PIN		*		1
17	26221101	HOOK COVER PRESSER SPRING A		*		1
18	40142677	CYLINDER ARM CAP PLATE		*		1
19	SM3030552TN	SCREW M3 L=5		*		2
20	40189596	CYLINDER ARM CAP		*		1
21	40009290	HINGE STUD				2
22	SM8060612TP	SCREW M6 L=6				4
23	40210742	BOBBIN THREAD TENSION ASSY				1
24	40214524	BOBBIN THREAD TENSION ROD ASSY		*		1
25	22921506	THREAD TENSION DISK		*		2
26	D7133555B00	CONNECTING ROD SPRING		*		1
27	22945703	THREAD TENSION NUT		*		1
28	NS6110310SP	NUT 11/64-40		*		1
29	40189594	THREAD_TAKE_UP_LEVER_COVER	FOR LK-1900S			1
30	SM4030855SN	SCREW M3 L=8.0				2
31	40010414	THREAD_GUIDE_NO.1				1
32	SM4061255SP	SCREW M6 L=12				1
33	26211904	THREAD GUIDE PLATE				1
34	SM4061255SP	SCREW M6 L=12				1
35	40010571	L_SHAPED_THREAD_GUIDE_A				1
36	NM6040000SN	NUT M4				1
37	22920508	ARM THREAD GUIDE A				1
38	SM6040650TP	SCREW M4 L=6				1
39	13705108	TAKE-UP THREAD GUIDE B				1
40	SM6040650TP	SCREW				1
41	B1129210000	FRAME THREAD GUIDE (B)				1
42	SM6040860TP	SCREW M4 L=8				1
43	CM300200002	CAUTION LABEL(25)				1
44	SM4030601SN	SCREW M3 L=6				1
45	40102261	SAFETY_LABEL_S				1
46	10502300	THREAD CUTTER				1
47	22901805	GROUND MARK				1

FRAME & MISCELLANEOUS COVER COMPONENTS

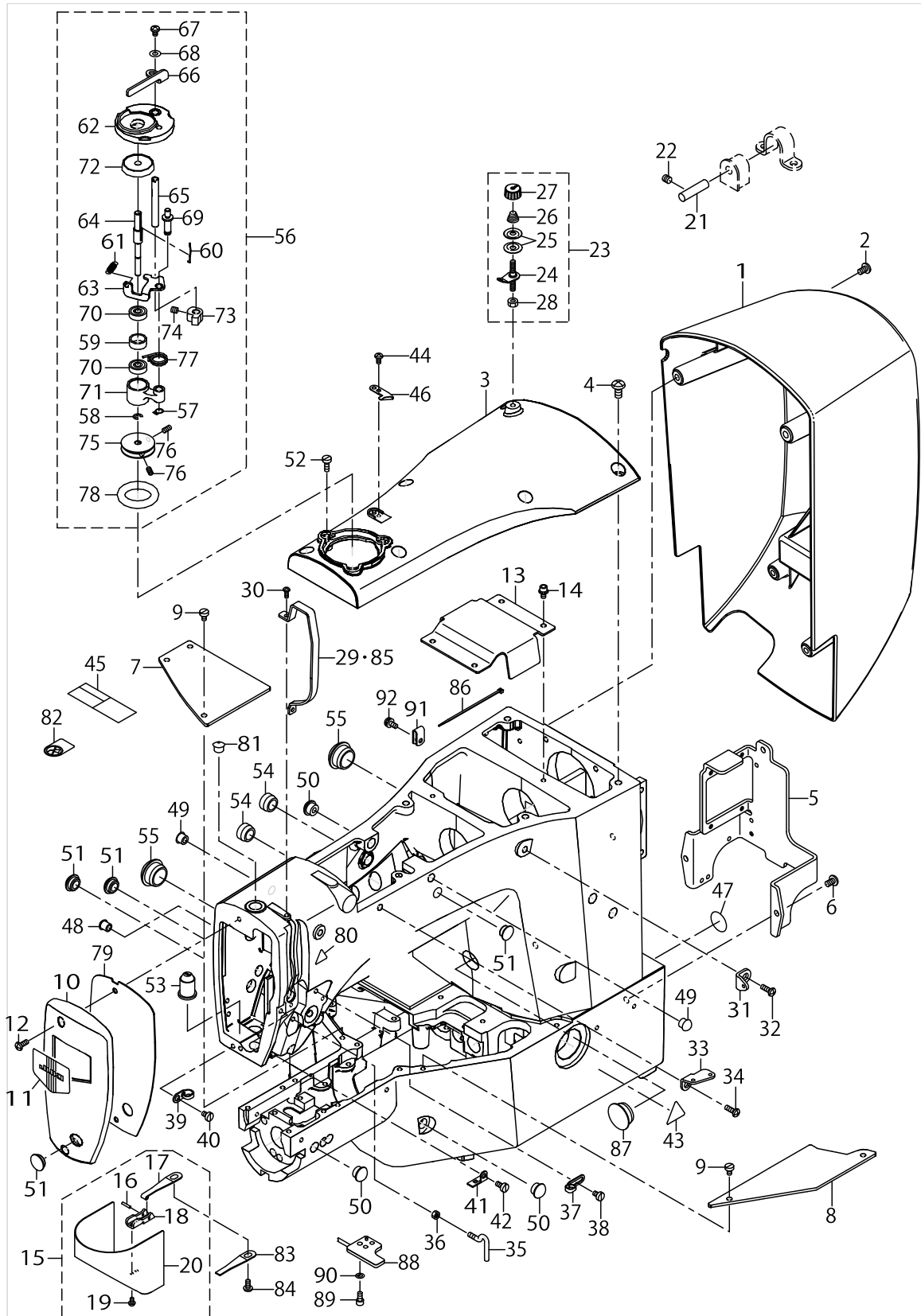

FRAME & MISCELLANEOUS COVER COMPONENTS

No.	Parts No.	Parts name	Remarks	Level	Cons	Qty
48	TA0750704R0	RUBBER PLUG				1
49	TA0850604R0	RUBBER PLUG				2
50	TA1050504R0	RUBBER PLUG				3
51	TA1250406R0	RUBBER PLUG D=12.5 L=4				4
52	SM6041150TP	SCREW M4 L=11				3
53	13509807	OIL SHIELD CAP				1
54	TA1550902R0	PLUG				2
55	TA2100904R0	RUBBER PLUG				3
56	40189599	BOBBIN_WINDER_UNIT				1
57	RC0560711KP	RETAINING RING		*		1
58	RE0400000K0	E-RING 4		*		1
59	26260802	BTW BEARING SPACER		*		1
60	26261602	BOBBIN SPRING		*		1
61	26261701	BTW SPRING		*		1
62	40189600	BTW_BASE		*		1
63	26260208	BTW CAM PLATE		*		1
64	26260901	BTW SHAFT		*		1
65	26261008	BTW LEVER SHAFT		*		1
66	26261107	BTW LEVER		*		1
67	SM5040655SN	SCREW		*		1
68	WP0450826SC	WASHER 4.5X10X0.8		*		1
69	26260307	BTW BASE SHAFT		*		1
70	26261305	BTW BEARING		*		2
71	40142773	BTW_SHAFT_BASE		*		1
72	26261206	BTW SPACER		*		1
73	26260505	BTW CAM LEVER		*		1
74	SM8050502TP	SCREW M5 L=5		*		1
75	26260604	BTW WHEEL		*		1
76	SM8040802TP	SCREW M4X8		*		2
77	26260703	BTW TORSION SPRING		*		1
78	26261503	BTW WHEEL RUBBER		*	☆	1
79	40142812	FACE_COVER_CUSHION				1
80	CM300200001	ATTENTION SEAL				1
81	22901409	NEEDLE BAR UPPER BUSH CAP				1
82	CM100100001	OIL INJECTION PROHIBITION LABEL				1
83	26221200	HOOK COVER PRESSER SPRING B			☆	1
84	SM5040855SN	SCREW				1
85	40189609	THREAD_TAKE_UP_LEVER_COVER_03	FOR LK-1903S			1
86	EA9500B0100	CABLE BAND				1
87	TA2100904R0	RUBBER PLUG				1
88	40193892	ASSY_LED_DEVICE				1
89	SM6040802TN	SCREW				1
90	WP0430800SC	WASHER M4				1
91	HX001500000	CLIP				4
92	SL4041091SC	SCREW M4 L=10				4

MAIN SHAFT & NEEDLE BAR COMPONENTS

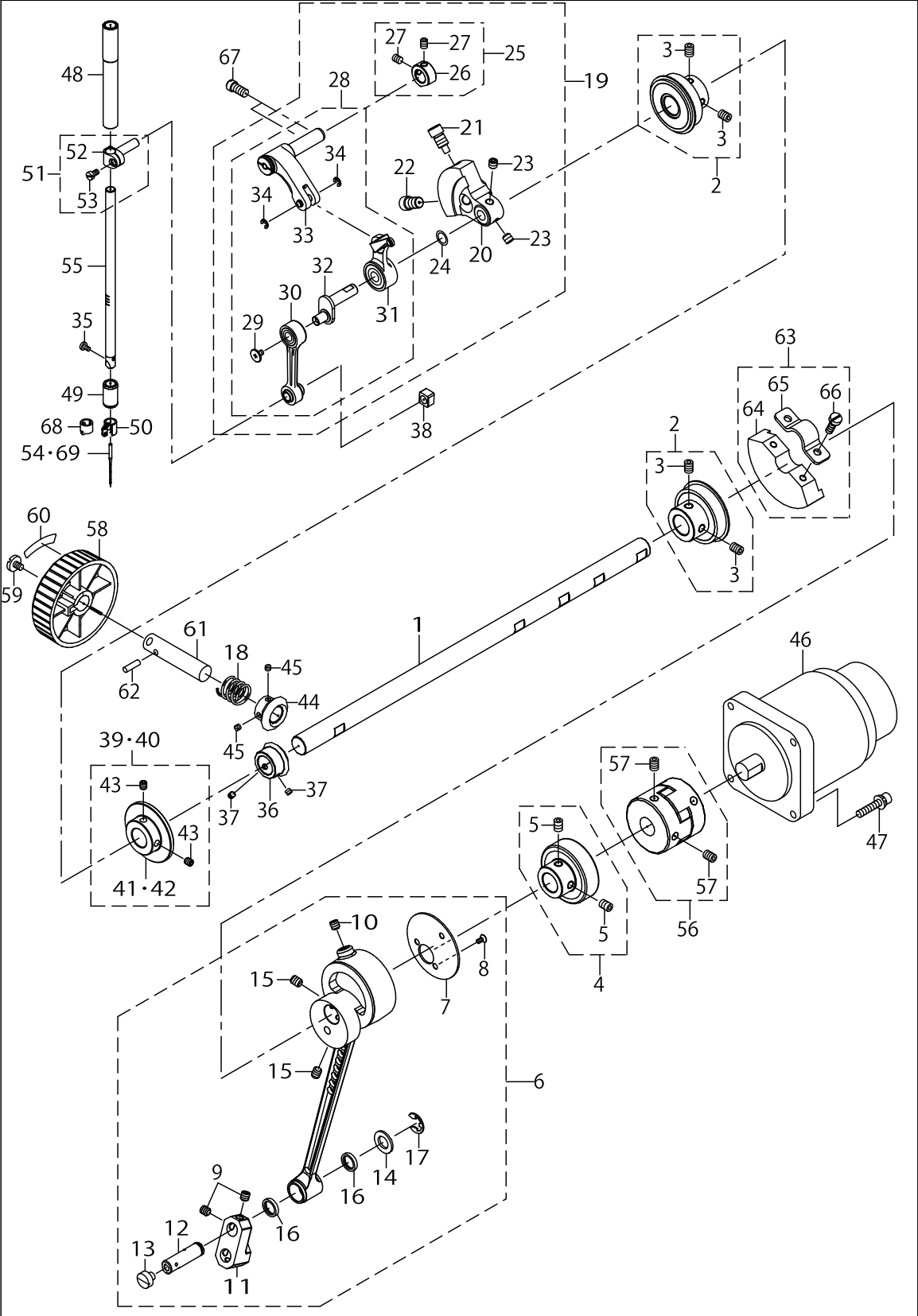

MAIN SHAFT & NEEDLE BAR COMPONENTS

No.	Parts No.	Parts name	Remarks	Level	Cons	Qty
1	40142678	MAIN_SHAFT				1
2	40142685	FRONT_BEARING				2
3	40010417	BEARING_BUSH_SCREW		*		4
4	40142686	BACK_BEARING				1
5	SM8480652TP	SCREW		*		2
6	40112990	CRANK_ROD_ALL_ASM.				1
7	40110825	CRANK_ROD_SUPPORT_PLATE		*		1
8	SM1030601SP	SCREW M3 L=6		*		3
9	SM8480652TP	SCREW		*		2
10	SM8480652TP	SCREW		*		1
11	40112993	OSCILLATOR_ARM		*		1
12	40030939	OSCILLATOR_PIN		*		1
13	SM6060550TP	SCREW M6 L=4.5		*		1
14	40026818	WASHER		*		1
15	SM8060812TP	SCREW M6 L=8		*		2
16	10108009	OIL SEAL		*		2
17	RE0800000K0	E-RING 8		*		1
18	GAF01007000	SPRING				1
19	40142689	COUNTER_WEIGHT_COMPL.				1
20	40142691	COUNTER_WEIGHT		*		1
21	40010424	COUNTER_WEIGHT_SCREW_A		*		1
22	40010425	COUNTER_WEIGHT_SCREW_B		*		1
23	40010426	COUNTER_WEIGHT_SCREW_C		*		2
24	WP0820516SP	WASHER 11.6X8.2X0.6		*		1
25	40110841	THRUST_COLLAR_ASM.		*		1
26	40110842	THRUST_COLLAR		*		1
27	SM80506A2TP	SCREW M5 L=6		*		2
28	40142692	THREAD_TAKE_UP_COMPL.		*		1
29	40142701	LEFT_HAND_SCREW		*		1
30	40142697	NEEDLE_BAR_CRANK_ROD_COMPL.		*		1
31	40142693	THREAD_TAKE_UP_ASM.		*		1
32	40142696	NEEDLE_BAR_CRANK		*		1
33	40142806	TAKE_UP_CRANK_ASM.		*		1
34	RE0300000K0	E-RING 3		*		2
35	SM7030550TP	SCREW M3 L=4.5			☆	1
36	40006515	GEAR A				1
37	SM8040310SS	SCREW M4 L=3				2
38	40090058	SLIDE BLOCK				1
39	40136292	BTW_DRIVING_WHEEL_ASM.	FOR LK-1900SS			1
40	40144697	BTW DRIVING WHEEL 03 ASM.	FOR LK-1903SS			1
41	40136293	BTW_DRIVING_WHEEL	FOR LK-1900SS	*		1
42	40144696	BTW_DRIVING_WHEEL	FOR LK-1903SS	*		1
43	SM80506A2TP	SCREW M5 L=6		*		2
44	40006516	GEAR B				1
45	SM8040310SS	SCREW M4 L=3				2
46	40138137	IPM550W MOTOR				1
47	SL6052592TN	BOLT				4

MAIN SHAFT & NEEDLE BAR COMPONENTS

No.	Parts No.	Parts name	Remarks	Level	Cons	Qty
48	40142705	NEEDLE_BAR_METAL				1
49	40142706	NEEDLE_BAR_LOWER_METAL				1
50	40010574	THREAD_GUIDE			☆	1
51	22906457	NEEDLE BAR HOLDER ASM.				1
52	22906408	NEEDLE ROD HOLDER		*		1
53	SS6090670TP	SCREW 9/64-40 L=6		*		1
54	MDP500B1400	NEEDLE DPX5 #14	FOR LK-1900SS		☆	1
55	40142704	NEEDLE_BAR				1
56	40142681	COUPLING ASM.				1
57	SM80608A2TP	SCREW M6 L=8		*		4
58	40124986	PULLEY				1
59	A123050000A	SET-SCREW				1
60	B1144210000	REVOLVING DIRECTION LABEL				1
61	26500306	HAND PULLEY SHAFT				1
62	PS0400142KH	SPRING PIN 4X14				1
63	40110812	CRANK_BALANCER_ASM.				1
64	40110813	CRANK_BALANCER		*		1
65	40010439	CRANK_BALANCER_FIX_PLATE		*		1
66	40010440	CRANK_BALANCER_FIX_PLATE_SCREW		*		2
67	40010470	SHUTTLE ASM SCREW				2
68	D1405L7AM00	NEEDLE BAR THREAD GUIDE	FOR LK-1900SH		☆	1
69	MDP170B2100	NEEDLE DPX17 #21	FOR LK-1900SH		☆	1

PRESSER LIFTER & WIPER COMPONENTS

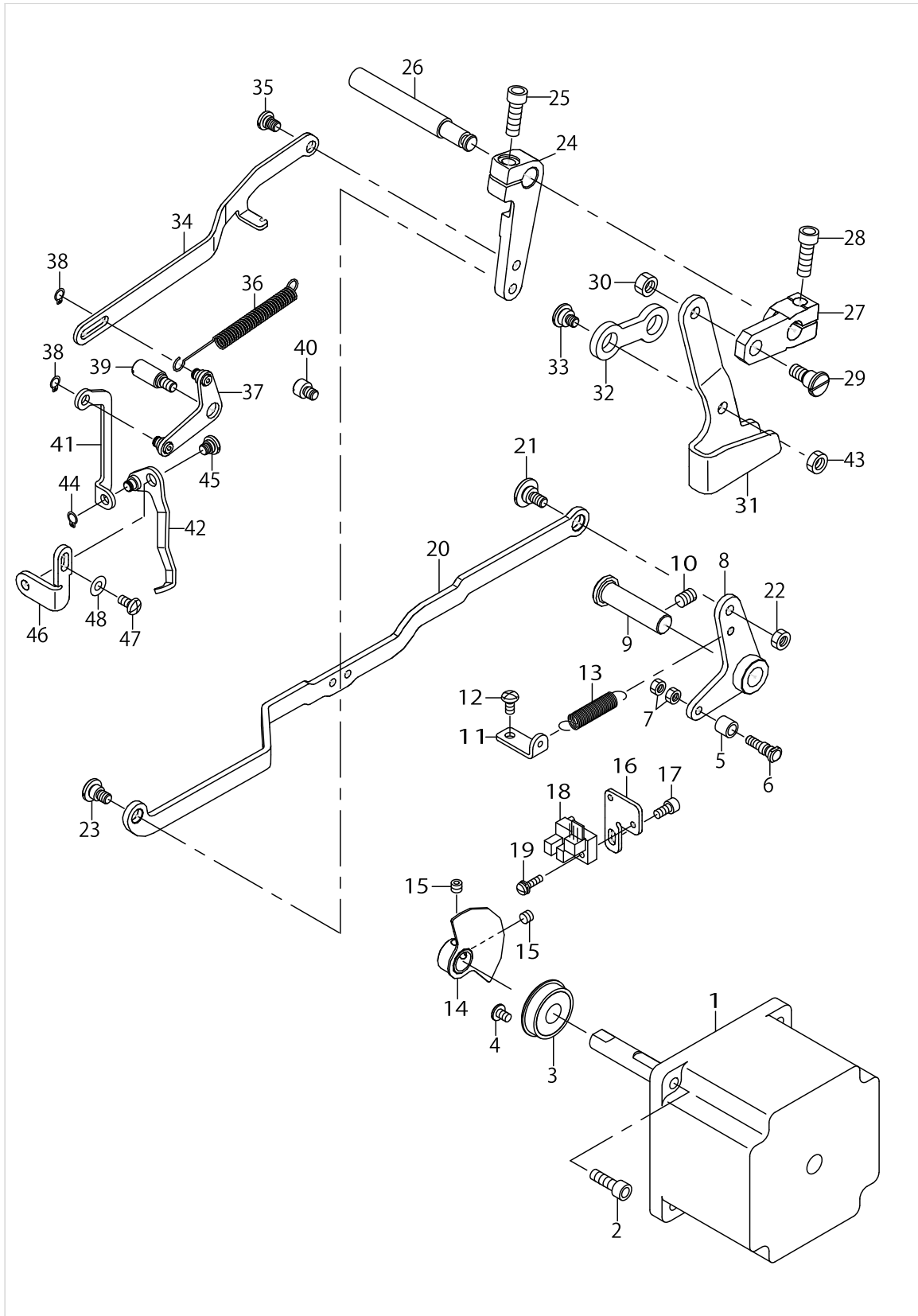

PRESSER LIFTER & WIPER COMPONENTS

No.	Parts No.	Parts name	Remarks	Level	Cons	Qty
1	40139178	PRESSER LIFTING MOTOR				1
2	SM6051602TP	SCREW M5X0.8 L=16				4
3	40209429	BEARING				1
4	SM6040650TP	SCREW				1
5	40004254	UTT_CAM_ROLLER				1
6	40040256	CAM ROLLER SHAFT				1
7	NM6040001SP	NUT M4X0.7				2
8	40006661	LIFTER LINK A ASM.				1
9	40006716	THREAD TRIMMER SHAFT				1
10	SM8060812TP	SCREW M6 L=8				1
11	40023831	SPRING_RACK				1
12	SM4040855SP	SCREW				1
13	26226209	SPRING				1
14	40006666	SENSOR SLIT ASM.				1
15	SM8050402TP	SCREW				2
16	40010443	SENSOR_INSTALLING_BASE				1
17	SM6040802TP	SCREW M4X0.7 L=8				1
18	HD00057000A	PHOTO SENSOR				1
19	SL4031291SC	SCREW M3X12				1
20	40006665	LIFTER LINK B				1
21	SD0800327TP	HINGE SCREW D=8 H=3.2				1
22	NM6050001SP	NUT M5				1
23	SD0700406TP	HINGE SCREW D=7 H=4				1
24	40006671	CONNECTING ARM				1
25	SM6061802TP	SCREW M6 L=18				1
26	40083882	CONNECTING SHAFT				1
27	40008693	LOWERING ARM				1
28	SM6061802TP	SCREW M6 L=18				1
29	SD0790606TP	HINGE SCREW D=7.94 H=6				1
30	NM6060001CP	NUT M6				1
31	40010450	LOWERING_FOOT				1
32	14104400	CONNECTING LINK				1
33	SD1000406TP	HINGE SCREW D=10 H=4				2
34	40010460	WIPER CONNECTING LINK				1
35	SD0600206TP	HINGE SCREW D=6 H=2				1
36	26218008	SPRING				1
37	40010451	WIPER_CONNECTING_ARM_ASM.				1
38	RC0470611KP	RETAINING RING 4.7				2
39	40010455	WIPER_CONNECTING_LINK_SHAFT				1
40	40010457	WIPER_STOPPER				1
41	40010458	WIPER_CONNECTING_PLATE				1
42	40017202	WIPER C ASM.				1
43	NM6060003SC	NUT M6				1
44	RC0470611KP	RETAINING RING 4.7			☆	1
45	SD0640216TP	HINGE SCREW D=6.35 H=2.1				1
46	40006678	WIPER BASE PLATE				1
47	SM4040855SP	SCREW				1

PRESSER LIFTER & WIPER COMPONENTS

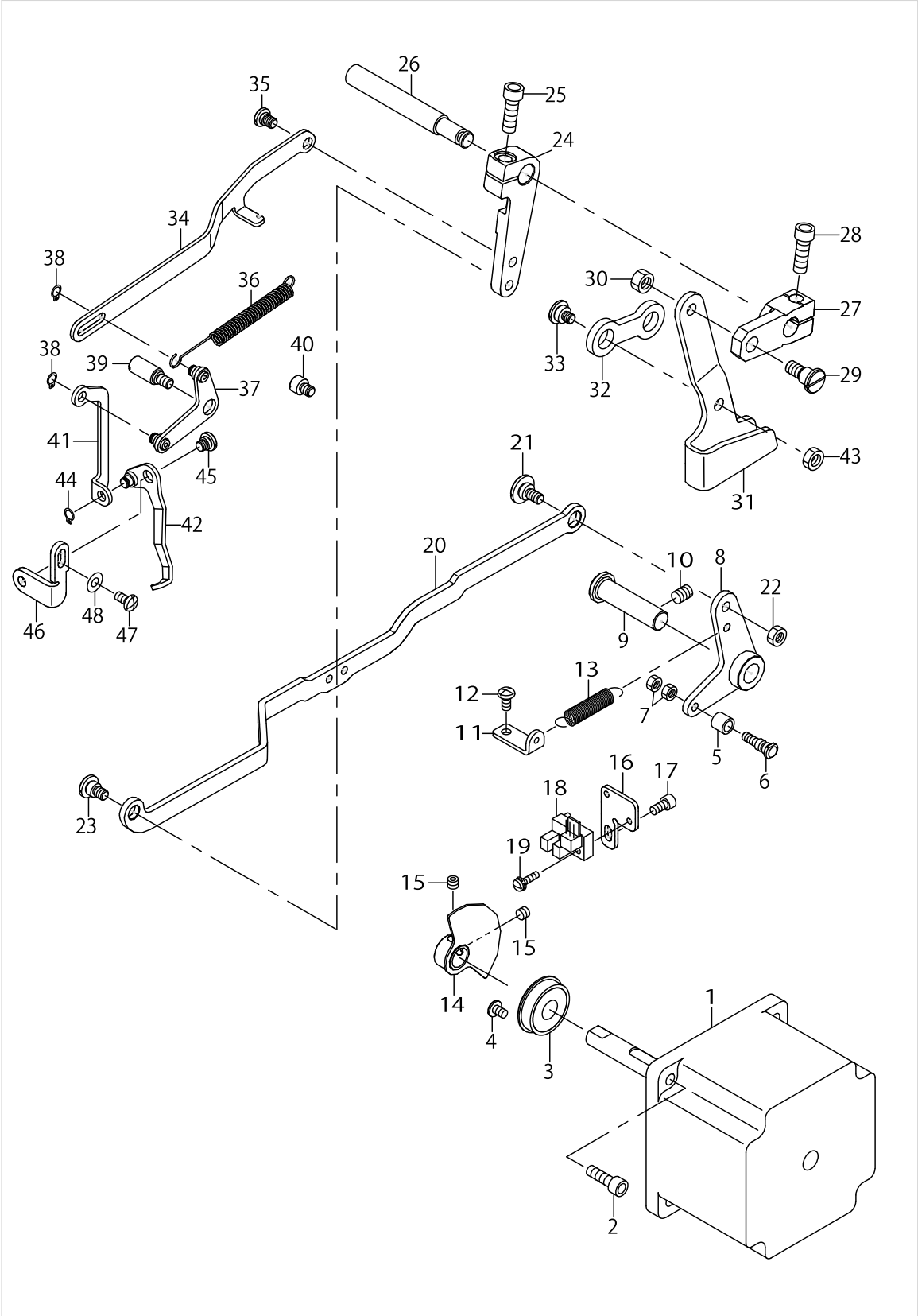

PRESSER LIFTER & WIPER COMPONENTS

No.	Parts No.	Parts name	Remarks	Level	Cons	Qty
48	WP0430800SD	WASHER M4				1

SHUTTLE DRIVER SHAFT COMPONENTS

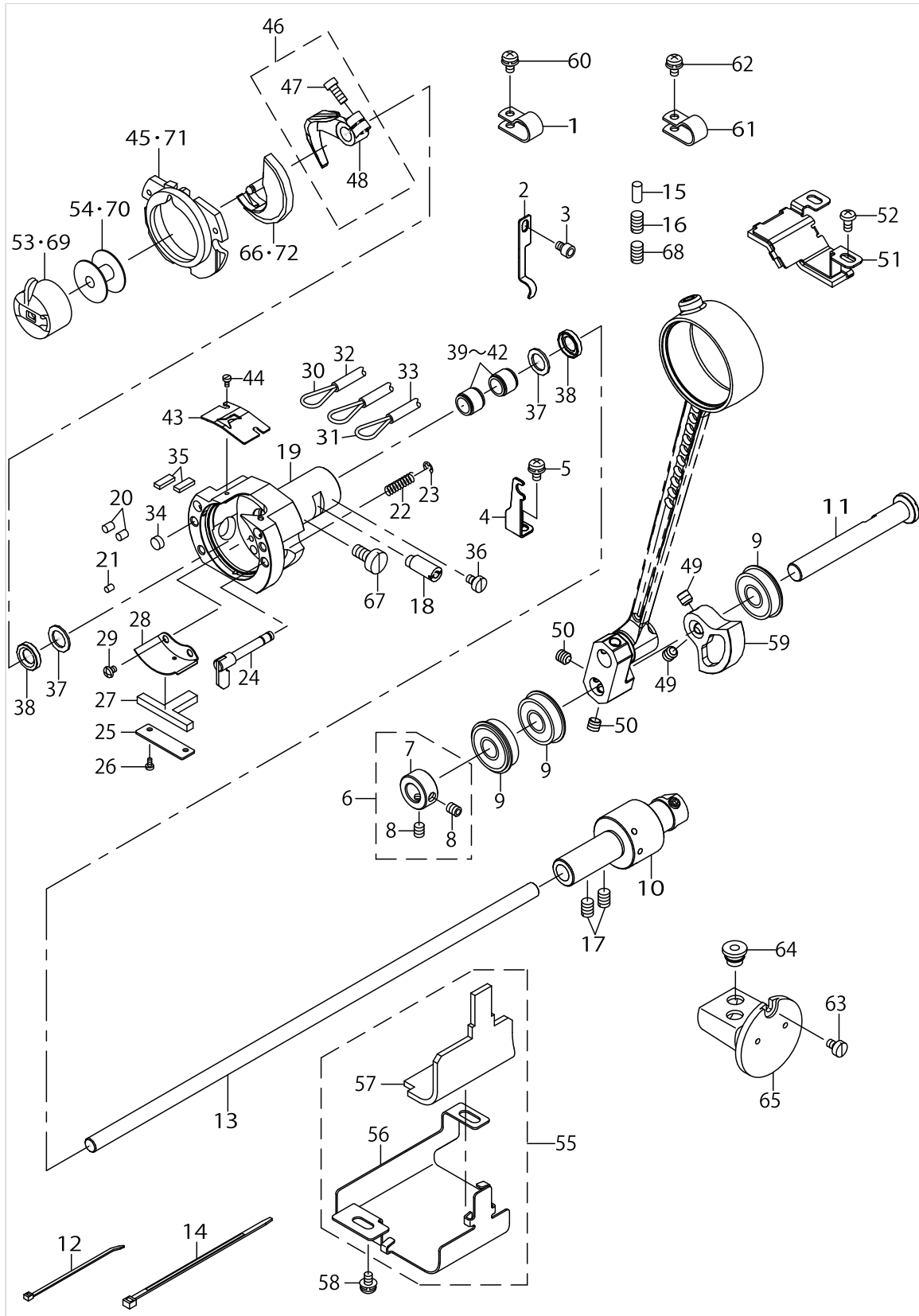

SHUTTLE DRIVER SHAFT COMPONENTS

No.	Parts No.	Parts name	Remarks	Level	Cons	Qty
1	HX00150000D	CABLE CLIP				1
2	40012127	OIL_PIPE_HOLDER				1
3	SM6040502TP	SCREW M4X0.7 L=5				1
4	40013721	TUBE_CLAMP				1
5	SL4040891SC	SCREW M4 L=8				1
6	40010464	THRUST_COLLAR_ASM.				1
7	40010467	THRUST_COLLAR		*		1
8	40010469	THRUST_COLLAR_SCREW		*		2
9	40209429	BEARING				3
10	40213689	LOWER SHAFT GEAR ASM				1
11	40112994	OSCILLATOR_SHAFT				1
12	A4078009000	BAND (SMALL)				1
13	40010575	LOWER SHAFT				1
14	EA9500B0100	CABLE BAND				1
15	40006578	OIL WICK PRESSER				1
16	SM8061010TP	SCREW				1
17	SM8060812TP	SCREW M6 L=8				2
18	40010471	SHUTTLE_RACE_ADJUSTING_SHAFT				1
19	40089366	SHUTTLE_BLANK				1
20	B1820210D00	SHUTTLE OIL FELT A			☆	2
21	B1821210D00	SHUTTLE OIL FELT B			☆	1
22	B1822215P00	INNER HOOK PRESSER SPRING				2
23	RE0300000K0	E-RING 3				2
24	26501858	INNER HOOK PRESSER ASM.				2
25	14104004	ONCE THROUGH OIL FELT PRESSER				1
26	SM6020460TP	SCREW M2 L=3.5				2
27	14103907	SHUTTLE ONCE THROUGH OIL FELT				1
28	40006577	SHUTTLE LUBRICATING PLATE				1
29	SM4030455SP	SCREW				2
30	CQ200000000	OIL WICK				2.6
31	CQ200000000	OIL WICK				1.4
32	23630007	TUBE				1
33	23630007	TUBE				0.6
34	13529607	SHUTTLE PACKING			☆	2
35	40142719	FELT				2
36	SM6040650TP	SCREW M4 L=6				1
37	40006575	SHUTTLE BEARING RING				2
38	40110856	SUTTLE_OIL_SEAL				2
39	SB3080010CA	BEARING	SELECTIVE PARTS			2
40	SB3080010CB	BEARING	SELECTIVE PARTS			2
41	SB3080010CC	BEARING	SELECTIVE PARTS			2
42	SB3080010CD	BEARING	SELECTIVE PARTS			2
43	B1815210000	INNER HOOK UPPER SPRING				1
44	SM6020460TP	SCREW M2 L=3.5				2
45	14103352	INNER HOOK PRESSER ASM. B	LK-1900SS,LK-1903SS			1
46	40011512	DRIVER_ASM.				1
47	SS6121212TP	SCREW 3/16-28 L=12.0		*		1

SHUTTLE DRIVER SHAFT COMPONENTS

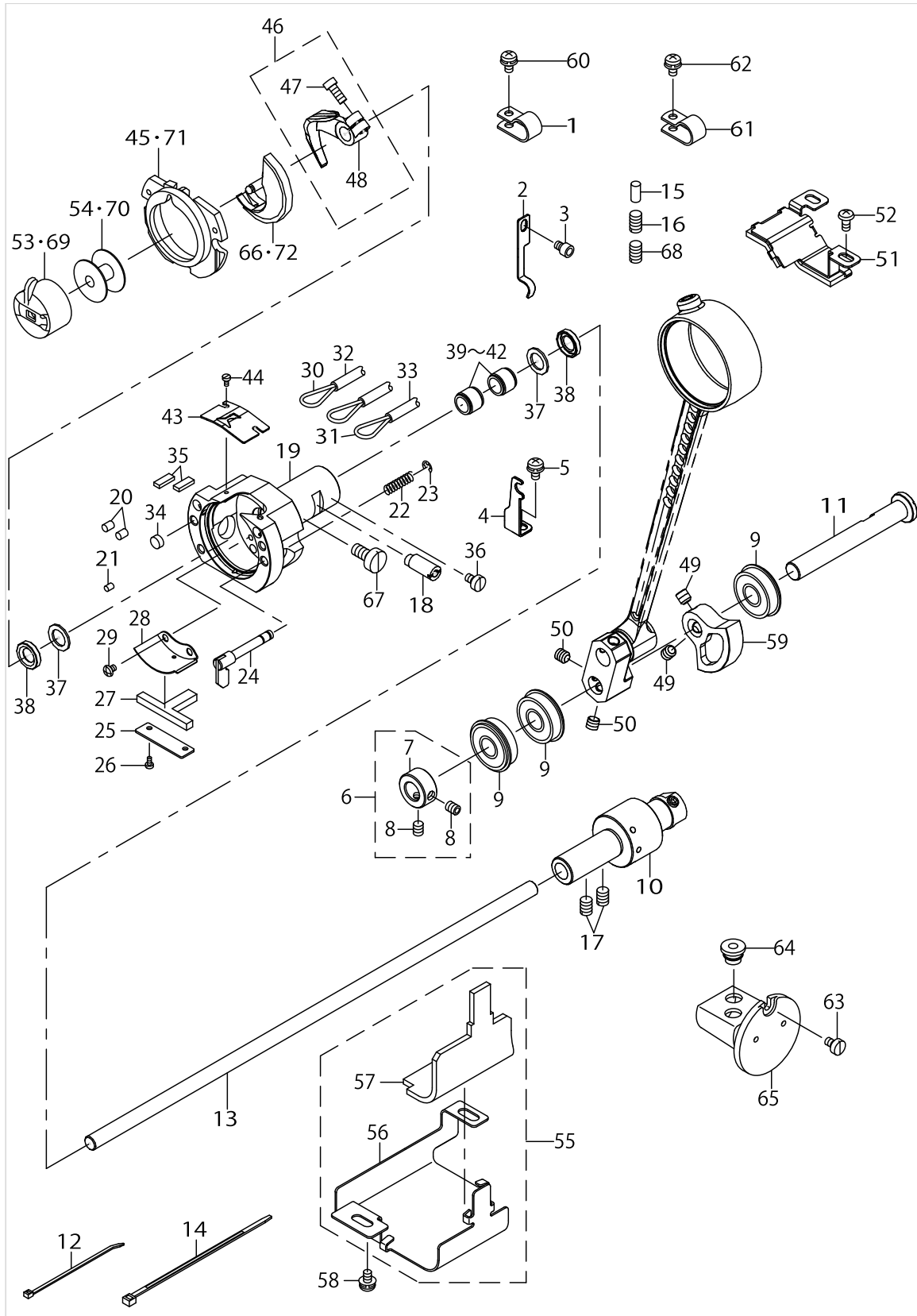

SHUTTLE DRIVER SHAFT COMPONENTS

No.	Parts No.	Parts name	Remarks	Level	Cons	Qty
48	40011511	SHUTTLE_DRIVER		*		1
49	SM8480652TP	SCREW				2
50	SM8480652TP	SCREW				2
51	40196321	OSCILLATOR COVER ASM				1
52	SM5040855SN	SCREW				2
53	B18289800BB	BOBBIN CASE ASM. (RACING PREVENTION)			☆	1
54	13812102	BOBBIN			☆	1
55	40142687	LOWER_SHAFT_GEAR_COVER_ASM.				1
56	40142688	LOWER_SHAFT_GEAR_COVER		*		1
57	40010475	LOWER_SHAFT_GEAR_FELT		*		1
58	SL4040891SC	SCREW M4 L=8				2
59	40110827	OSCILLATOR				1
60	SL4040891SC	SCREW M4 L=8				1
61	HX00150000B	CABLE CLIP				2
62	SL4040891SC	SCREW M4 L=8				2
63	SM6040650TP	SCREW M4 L=6				1
64	40006840	RUBBER BUSH				2
65	40006836	OIL TANK ASM.				1
66	40110846	SHUTTLE	LK-1900SS,LK-1903SS		☆	1
67	40010470	SHUTTLE_ASM_SCREW				1
68	SM8061050TP	SCREW				1
69	B1828210DAA	BOBBIN CASE ASM.			☆	1
70	B1806210D00	BOBBIN			☆	1
71	14103659	SHUTTLE RACE RING ASM.,C	LK-1900SH			1
72	40112995	SHUTTLE(H)	LK-1900SH		☆	1

THREAD TENSION COMPONENTS

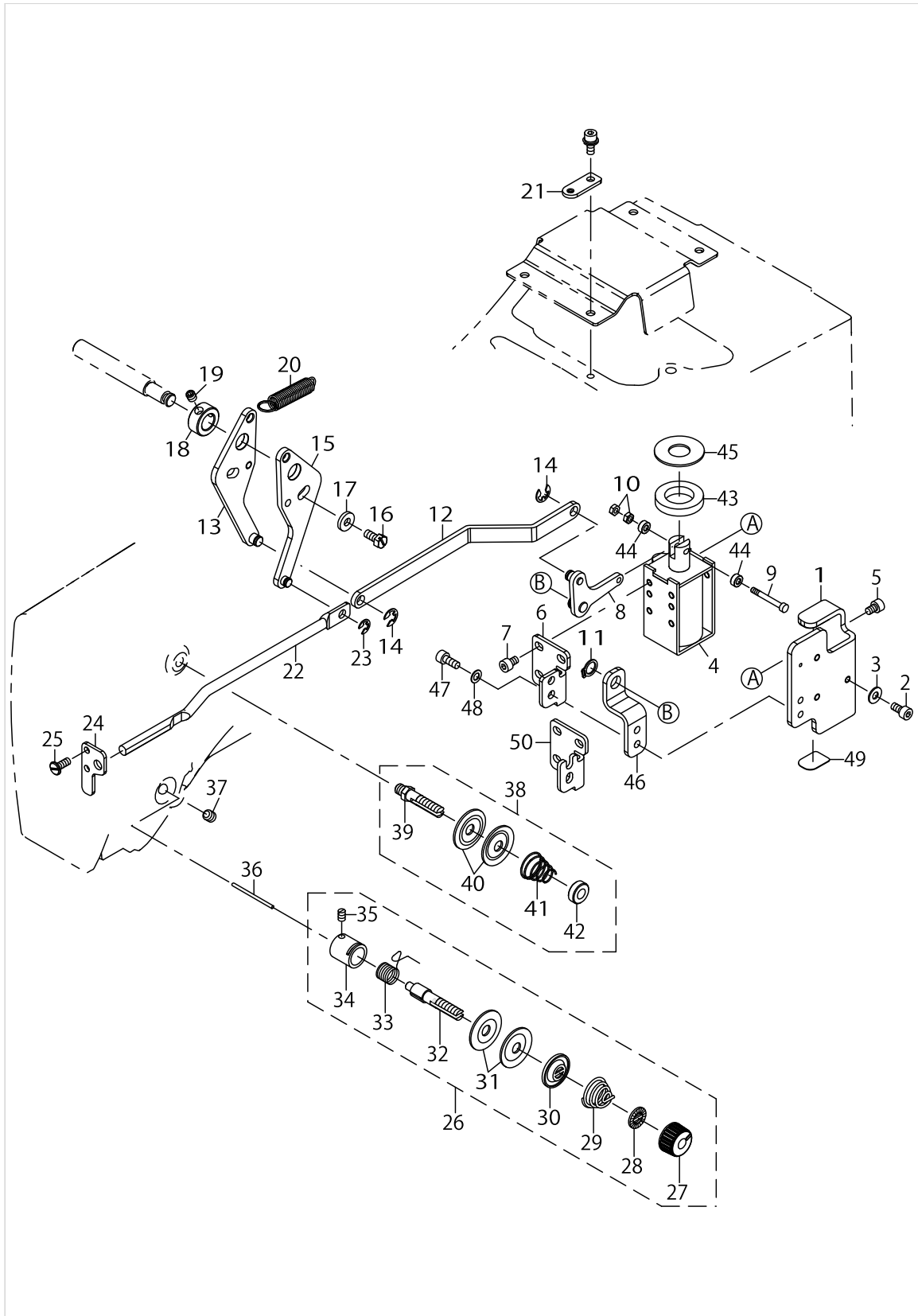

THREAD TENSION COMPONENTS

No.	Parts No.	Parts name	Remarks	Level	Cons	Qty
1	40216548	THREAD_RELEASE_SOL_BASE				1
2	SM6040802TP	SCREW M4X0.7 L=8				3
3	WP0450801SD	WASHER 4.5X10X0.8				3
4	40213534	THREAD_RELEASE_SOL_ASM				1
5	SM6040602TP	SCREW M4X0.7 L=6				3
6	40216988	SOLENOID STOPPER PLATE	FOR LK-1900SS,LK-1903SS			1
7	SM6040602TP	SCREW M4X0.7 L=6				3
8	40209409	THREAD_RELEASE_LINK_A_ASM				1
9	40217279	PLUNGER PIN				1
10	NM6030001SB	NUT M3X0.5 TYPE1				2
11	RC0740811KP	C-RING 8 (7.4)				1
12	40209413	THREAD_RELEASE_LINK_B				1
13	40209407	ADJUSTING PLATE ASM B				1
14	RE0500000KP	E-RING 5				2
15	40209404	ADJUSTING PLATE ASM A				1
16	SS9111010SP	SCREW 11/64-40 L=9.5				1
17	WP0482086SD	WASHER 4.8X11.5X2				1
18	CS1000881TP	THRUST COLLAR D=10 W=8				1
19	SM8050602TP	SCREW M5 L=6				2
20	B2545280000	PRESSURE SPRING				1
21	40217357	SPRING RACK				1
22	26501304	TENSION RELEASE BAR				1
23	RE0400000K0	E-RING 4				1
24	40209415	TENSION_RELEASE_BAR_GUIDE				1
25	SM6041050TP	SCREW				2
26	40209418	THREAD_TENSION_ASM				1
27	22921308	THREAD TENSION NUT		*		1
28	22921407	ROTATION STOPPER		*		1
29	B3114232000	THREAD TENSION SPRING		*		1
30	22921803	DISK STOPPER		*		1
31	22921506	THREAD TENSION DISK		*		2
32	40209417	THREAD_TENSION_POST		*		1
33	22921605	THREAD TAKE-UP SPRING		*	☆	1
34	22945307	THREAD TENSION POST BASE		*		1
35	SS8090670SP	SCREW 9/64-40 L= 5.5		*		1
36	40209416	TENSION_RELEASE_PIN				1
37	SM80606A2TP	SCREW M6 L=6				1
38	40010503	THREAD_TENSION_1_ASM				1
39	40010504	THREAD_TENSION_SHAFT		*		1
40	22921506	THREAD TENSION DISK		*		2
41	26218602	FIRST THREAD TENSION SPRING		*		1
42	22928808	NUT		*		1
43	D2468555B00	RUBBER PLUNGER				1
44	40218819	PLUNGER ROLLER				2
45	40216987	SOLENOID WASHER				1
46	40216549	THREAD RELEASE PIVOT BASE				1
47	SM6041002TP	SCREW M4X0.7 L=10				2

THREAD TENSION COMPONENTS

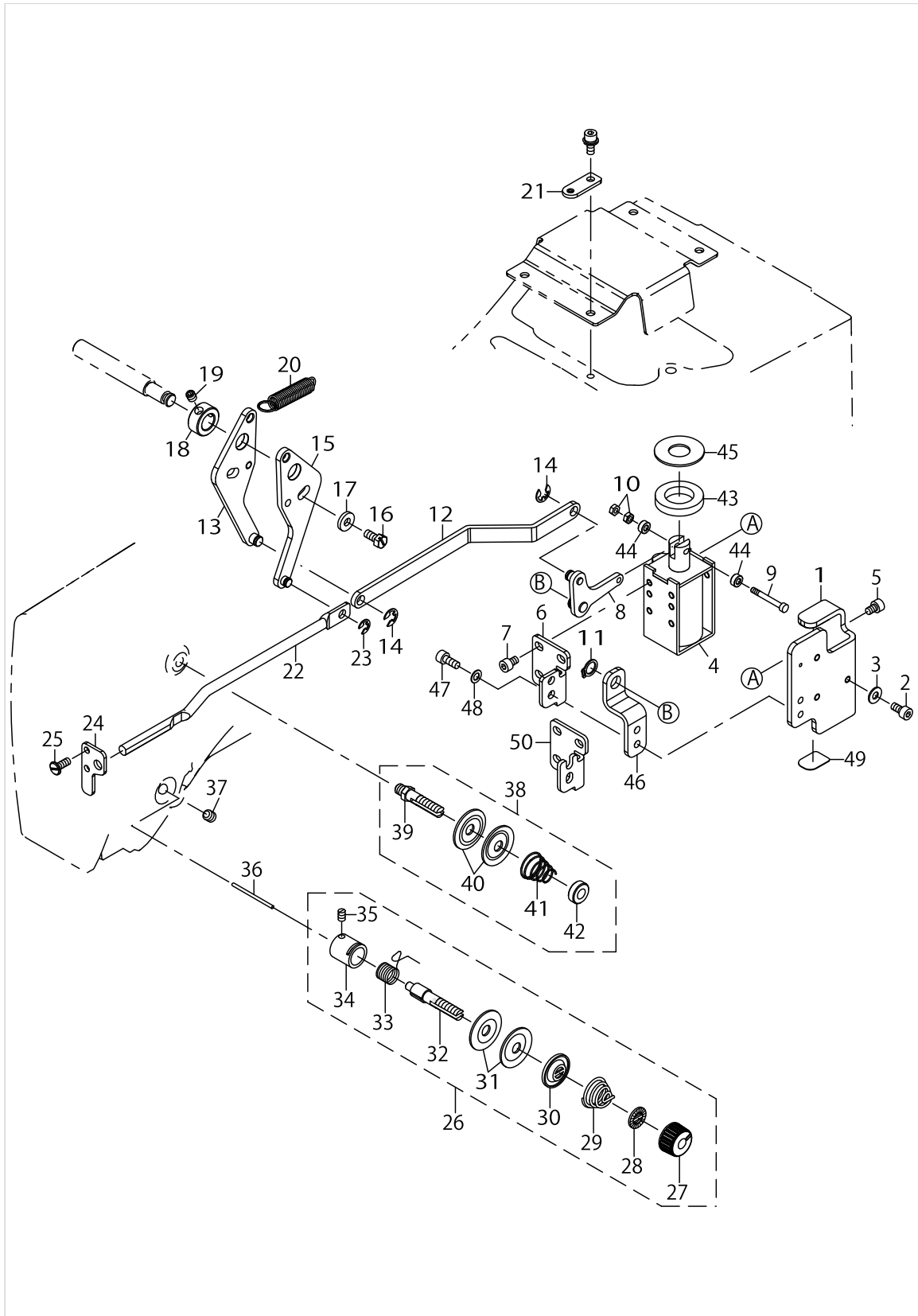

THREAD TENSION COMPONENTS

No.	Parts No.	Parts name	Remarks	Level	Cons	Qty
48	WP045000SD	WASHER 4.5X8X0.5				2
49	40218514	RECEIVE PLATE				1
50	40219866	SOLENOID_STOPPER_PLATE	FOR LK-1900SH			1

THREAD TRIMMER MECHANISM COMPONENTS

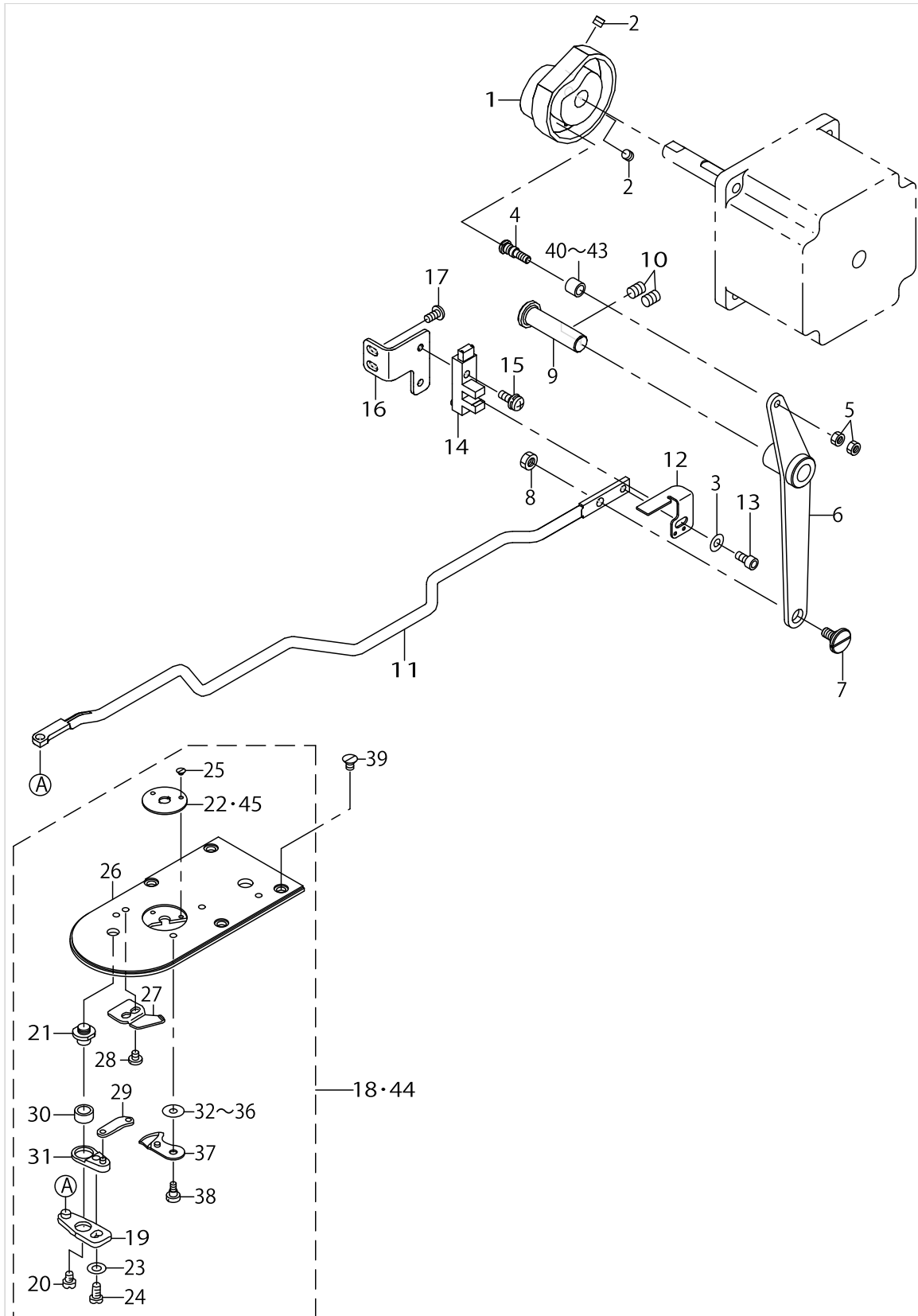

THREAD TRIMMER MECHANISM COMPONENTS

No.	Parts No.	Parts name	Remarks	Level	Cons	Qty
1	40142728	THREAD_TRIMMER_CAM				1
2	SM8050592TP	SCREW				2
3	WP0450801SP	WASHER				1
4	40040256	CAM ROLLER SHAFT				1
5	NM6040001SP	NUT M4X0.7				2
6	40006712	THREAD TRIMMER LINK ASM.				1
7	SD0800327TP	HINGE SCREW D=8 H=3.2				1
8	NM6050001SP	NUT M5				1
9	40006716	THREAD TRIMMER SHAFT				1
10	SM8060812TP	SCREW M6 L=8				2
11	40006717	CONNECTING BAR				1
12	40010525	THREAD_TRIMMER_SENSOR_SLIT				1
13	SM6040802TP	SCREW M4X0.7 L=8				1
14	HD002230000	PHOTO SENSOR				1
15	SL4041291SC	SCREW M4 L=12				1
16	40010526	THREAD_TRIMMER_SENSOR_BASE				1
17	SM4040855SP	SCREW				2
18	40142720	NEEDLE PLATE ASM A	LK-1900SS			1
19	B24142800A0	THREAD CUTTER LEVER ASM. (LARGE)		*		1
20	SS6110430TP	SCREW 11/64-40 L=4.0		*		1
21	B2417280000	THREAD CUTTER LEVER SHAFT		*		1
22	B2426280000	NEEDLE HOLE GUIDE	LK-1900SS	*	☆	1
23	WP0450846SP	WASHER		*		1
24	SS7110740TP	SCREW 11/64-40 L=7		*		1
25	SS1060210TP	SCREW 3/32-56 L=2.2		*	☆	2
26	40142725	NEEDLE PLATE		*		1
27	B2424280000	FIXING KNIFE		*	☆	1
28	SS7090410SP	SCREW 9/64-40 L=3.5		*		2
29	B2418280000	MOVING KNIFE LINK		*		1
30	B2416280000	THREAD CUTTING LEVER RING		*		1
31	B24152800A0	THREAD CUTTER LEVER ASM. (SMALL)		*		1
32	B242328000C	MOVING KNIFE WASHER C	SELECTIVE PARTS	*		1
33	B242328000A	MOVING KNIFE WASHER A	SELECTIVE PARTS	*		1
34	B242328000B	MOVING KNIFE WASHER B	SELECTIVE PARTS	*		1
35	B242328000D	MOVING KNIFE WASHER D	SELECTIVE PARTS	*		1
36	B242328000E	MOVING KNIFE WASHER E	SELECTIVE PARTS	*		1
37	B24212800A0	MOVING KNIFE ASM.		*	☆	1
38	SD0500091TP	HINGE SCREW D=5.0 H=0.9		*		1
39	SM1040650TP	SCREW M4 L=6				4
40	23517501	NEEDLE CAM ROLLER A	SELECTIVE PARTS			1
41	23517600	NEEDLE CAM ROLLER B	SELECTIVE PARTS			1
42	23517709	NEEDLE CAM ROLLER C	SELECTIVE PARTS			1
43	23517808	NEEDLE CAM ROLLER D	SELECTIVE PARTS			1
44	40142721	NEEDLE PLATE ASM H	LK-1900SH			1
45	14109607	NEEDLE HOLE GUIDE	LK-1900SH	*	☆	1

FEED MECHANISM COMPONENTS

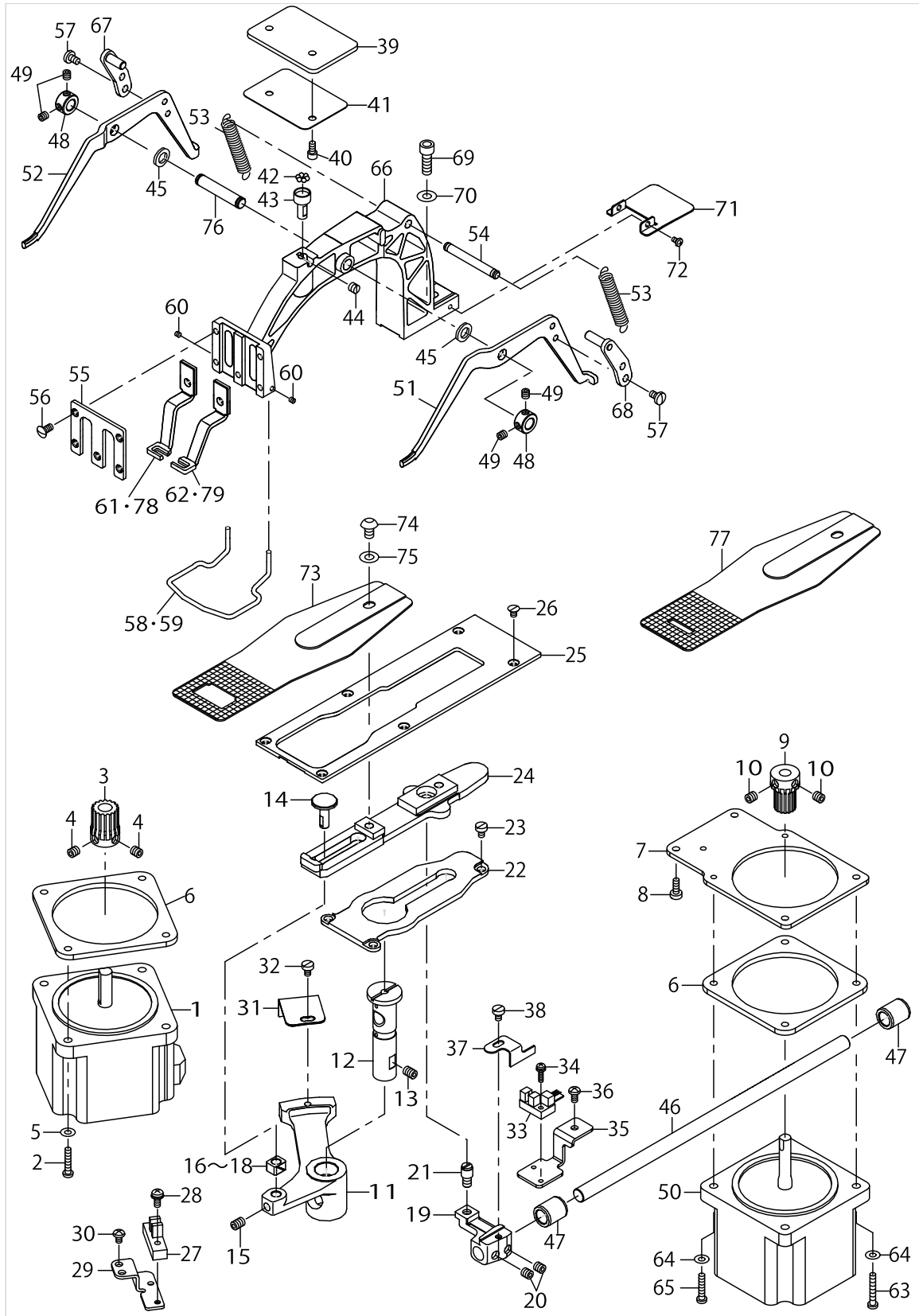

FEED MECHANISM COMPONENTS

No.	Parts No.	Parts name	Remarks	Level	Cons	Qty
1	40213744	X FEED MOTOR				1
2	SM4042055SP	SCREW				4
3	40142729	X FEED GEAR				1
4	SM8480662TP	SCREW M6X0.75 L=6				1
5	WP0450801SP	WASHER				4
6	40209403	MOTOR SPACER				2
7	40010536	Y_FEED_MOTOR_BASE				1
8	SM6041150TP	SCREW M4 L=11				2
9	26501502	Y FEED GEAR				1
10	SM8060602TP	SCREW M6X6				2
11	40006736	CLOTH FEED ARM				1
12	26222703	FEED DRIVING ARM SHAFT				1
13	SM8060812TP	SCREW M6 L=8				1
14	26223305	SLIDE BLOCK STUD				1
15	SM8060812TP	SCREW M6 L=8				1
16	B1414232000	SQUARE BLOCK	SELECTIVE PARTS			1
17	B141423200A	CRANK SLIDE BLOCK	SELECTIVE PARTS			1
18	B141423200B	GUIDE ROLLER	SELECTIVE PARTS			1
19	40042897	LENGTHWISE FEED ARM(M)				1
20	SM8480652TP	SCREW				2
21	26223503	HINGE STUD				1
22	40006740	CLOTH FEED SUPPORT PLAE				1
23	SM6040650TP	SCREW				3
24	40006737	CLOTH FEED PLATE				1
25	40006739	CLOTH FEED PRESSER PLATE				1
26	SM1040650TP	SCREW M4 L=6				6
27	HD002230000	PHOTO SENSOR				1
28	SL4041281SC	SCREW M4X0.7 L=12				1
29	14111702	SENSOR INSTALLING BASE				1
30	SM4040655SP	SCREW M4 L=6				2
31	14111504	CROSSFEED SENSOR SLIT				1
32	SM6040650TP	SCREW M4 L=6				1
33	HD00057000A	PHOTO SENSOR				1
34	SL4031291SC	SCREW M3X12				1
35	40209402	SENSOR INSTALLING BASE				1
36	SM4040855SP	SCREW				1
37	14136402	LENGTHWISE FEED SENSOR SLIT				1
38	SM6040650TP	SCREW				1
39	40142734	SUPPORT PLATE				1
40	SM6040802TP	SCREW M4X0.7 L=8				2
41	40142735	SLIDER SHEET				1
42	B2549280000	WORK CLAMP FOOT MOUNTING BASE				7
43	26224808	BALL RETAINER				1
44	SS8150510TP	SCREW 15/64-28 L= 4.7				1
45	40083885	WASHER				2
46	40006738	Y FEED SHAFT				1
47	B2509704000	BUSHING, REAR				2

FEED MECHANISM COMPONENTS

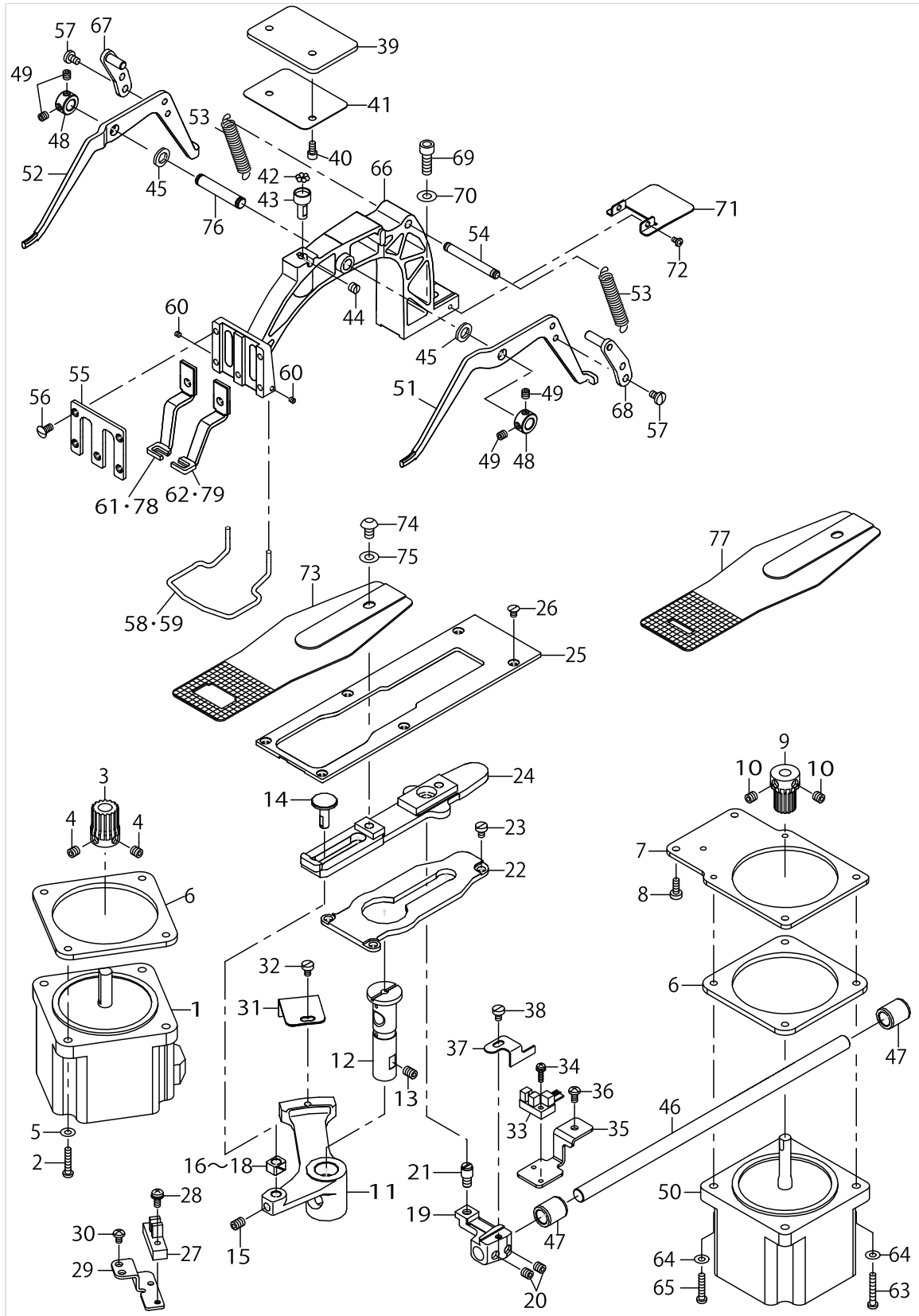

FEED MECHANISM COMPONENTS

No.	Parts No.	Parts name	Remarks	Level	Cons	Qty
48	40083884	THRUST COLLAR D=8 W=8				2
49	SM8050512TP	SCREW M5 L=5				4
50	40213745	Y FEED MOTOR				1
51	26204008	LIFTING LEVER RIGHT				1
52	26204107	LIFTING LEVER LEFT				1
53	14105407	CLOTH PRESSER SPRING				2
54	13518501	SPRING SUSPENSION				1
55	26224105	WORK CLAMP FOOT FACE PLATE				1
56	SS2110930SP	SCREW 11/64-40 L=8.7				5
57	SS7110740TP	SCREW 11/64-40 L=7				4
58	26224204	FINGER GUARD	LK-1900SS			1
59	13548300	FINGER GUARD	LK-1900SH			1
60	SS8080310TP	SCREW 1/8-44 L=2.8				2
61	13518709	WORK CLAMP FOOT, LEFT				1
62	13518600	WORK CLAMP FOOT, RIGHT				1
63	SM4042555SP	SCREW_M4_L=25				2
64	WP0450801SP	WASHER				4
65	SM4042055SP	SCREW				2
66	40039013	FEED BRACKET B				1
67	40103155	LEVER_DRIVING_PLATE_L_ASM				1
68	40103154	LEVER_DRIVING_PLATE_R_ASM				1
69	SM6061802TP	SCREW M6 L=18				1
70	WP0621016SD	WASHER 6.2X13X1				1
71	40010570	HIDDEN_PLATE				1
72	SM5030501SC	SCREW M3 L=5				2
73	14116107	FEED PLATE A				1
74	SM3061052TP	SCREW M6 L=10				1
75	WP0621016SD	WASHER 6.2X13X1				1
76	40083883	LIFTING LEVER SHAFT B				1
77	13554803	FEED PLATE	LK-1900SH			1
78	13548102	WORK CLAMR FOOT. RIGHT	LK-1900SH			1
79	13548201	WORK CLAMR FOOT LEFT	LK-1900SH			1

SENSOR COMPONENTS

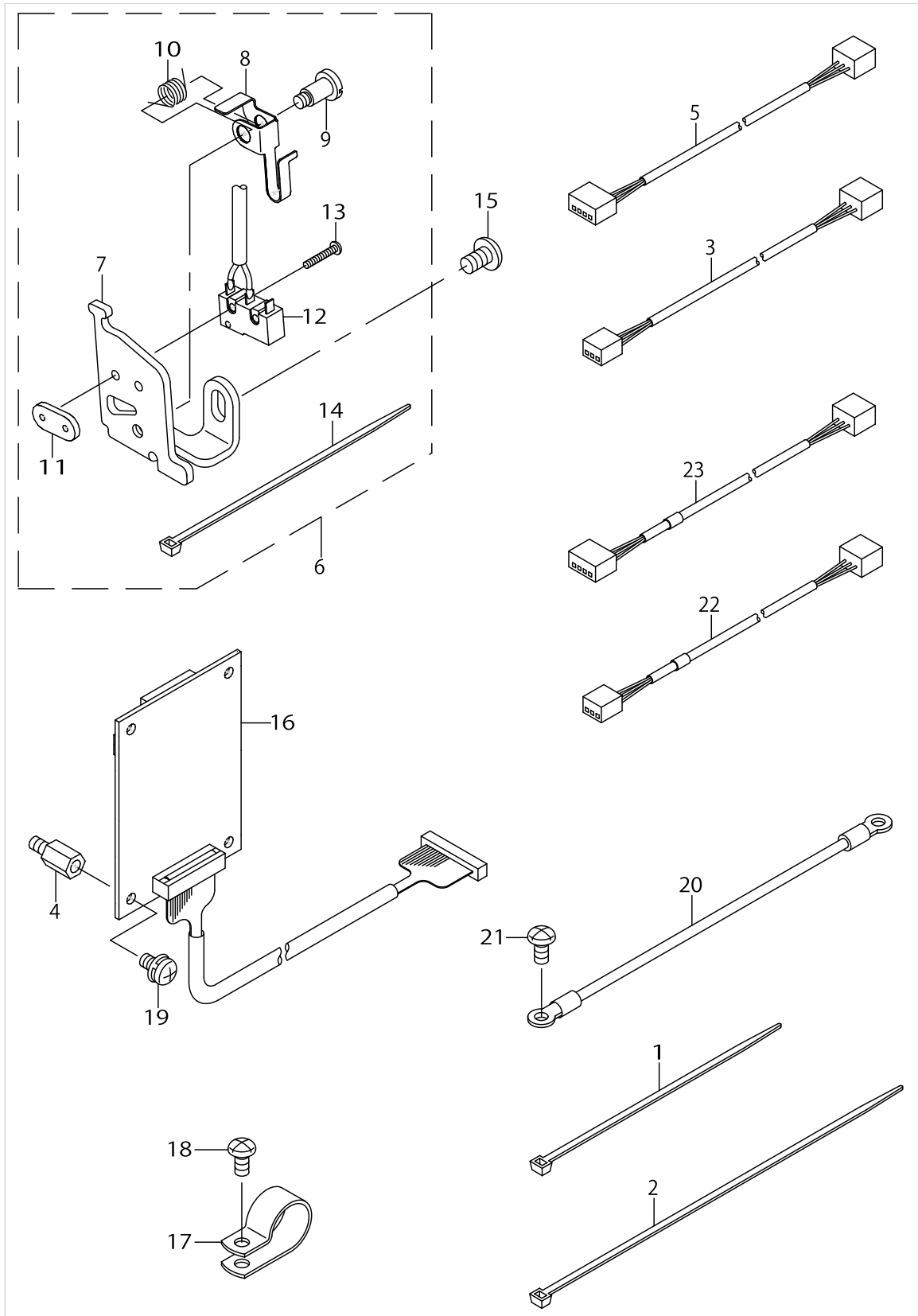

SENSOR COMPONENTS

No.	Parts No.	Parts name	Remarks	Level	Cons	Qty
1	EA9500B0100	CABLE BAND				3
2	EA9500B0200	CABLE BAND 150				2
3	40005732	PF SENSOR CABLE ASM.				1
4	KX000000380	SPACER				4
5	40142747	TT SENSOR CABLE ASM.				1
6	40006495	SAFETY SW ASM.				1
7	40006496	SAFETY SW BASE		*		1
8	23638109	SAFETY SWITCH ARM.		*		1
9	40006497	SAFETY SW ARM SHAFT		*		1
10	23638208	SAFETY SWITCH SPRING		*		1
11	23638406	SAFETY SWITCH NUT		*		1
12	40005734	SAFETY SW CABLE ASM.		*		1
13	SM4021201SC	SCREW M2 L=12		*		2
14	EA9500B0100	CABLE BAND		*		1
15	SM4050855SP	SCREW				1
16	40137370	INT PCB ASM.				1
17	HX00150000G	CABLE CLIP				1
18	SM4040855SP	SCREW				1
19	SL4040881SF	SCREW M4 L=8				4
20	14115554	HEAD GROUND CABLE A ASM.				1
21	SM4040855SP	SCREW				1
22	40213384	X SENSOR CABLE ASM				1
23	40212285	Y SENSOR CABLE ASM				1

THREAD STAND COMPONENTS

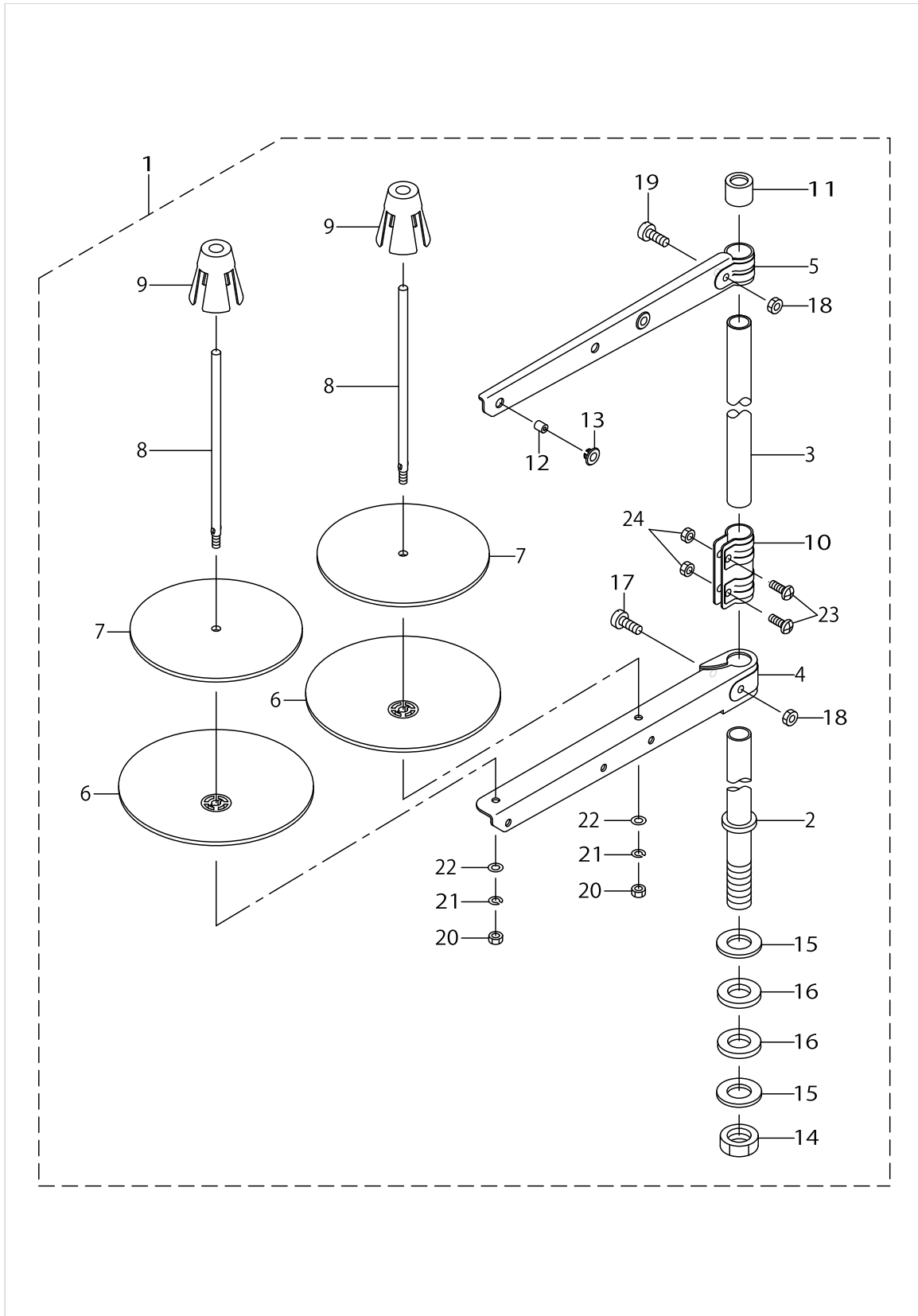

THREAD STAND COMPONENTS

No.	Parts No.	Parts name	Remarks	Level	Cons	Qty
1	40096354	THREAD STAND ASM.				1
2	40085784	SPOOL REST ROD (LOWER)		*		1
3	40085785	SPOOL REST ROD (UPPER)		*		1
4	40085786	SPOOL REST ARM (LOWER)		*		1
5	40085787	SPOOL REST ARM (UPPER)		*		1
6	40085788	SPOOL REST		*		2
7	40085789	SPOOL REST CUSHION		*		2
8	40085790	SPOOL PIN		*		2
9	40085791	SPOOL RETAINER		*		2
10	40085792	SPOOL REST ROD JOINT		*		1
11	40085793	SPOOL REST ROD RUBBER CAP		*		1
12	40085794	THREAD GUIDE		*		2
13	40085795	THREAD GUIDE BUSHING		*		2
14	40096325	SPOOL REST ROD NUT		*		1
15	WP1612616SE	WASHER 16X30X2.6		*		2
16	40085796	SPOOL REST ROD RUBBER CUSHION		*		2
17	40096326	SPOOL REST ARM LOWER SCREW		*		1
18	NM6050001SE	NUT M5		*		2
19	40096327	SPOOL REST ARM UPPER SCREW		*		1
20	NM6050001SE	NUT M5		*		2
21	WS0510002KN	SPRING WASHER M5		*		2
22	WP0531001SC	WASHER M5		*		2
23	SM4051405SE	SCREW M5 L=14		*		2
24	NM6050001SE	NUT M5		*		2

TABLE STAND COMPONENTS (JT-K46)

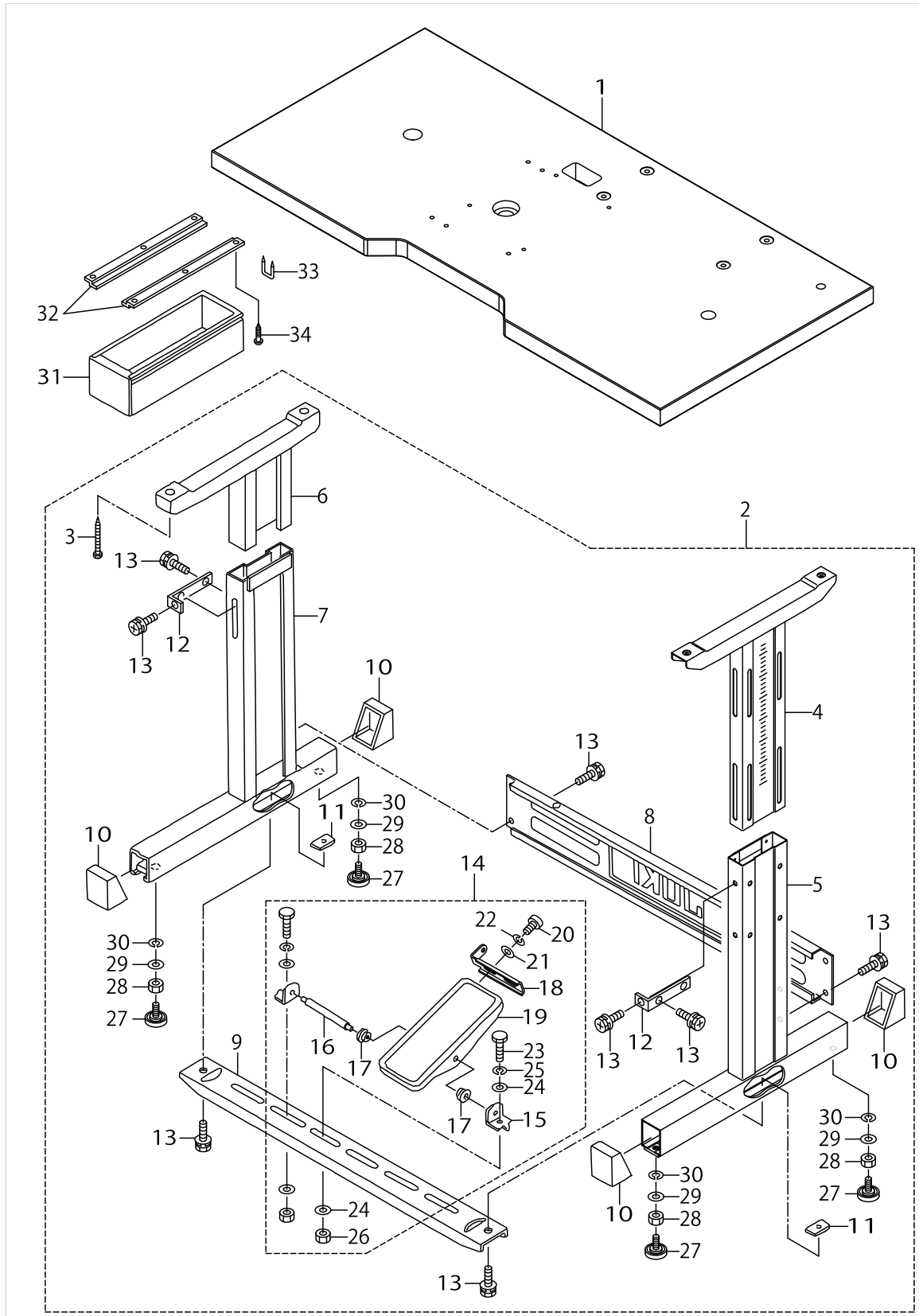
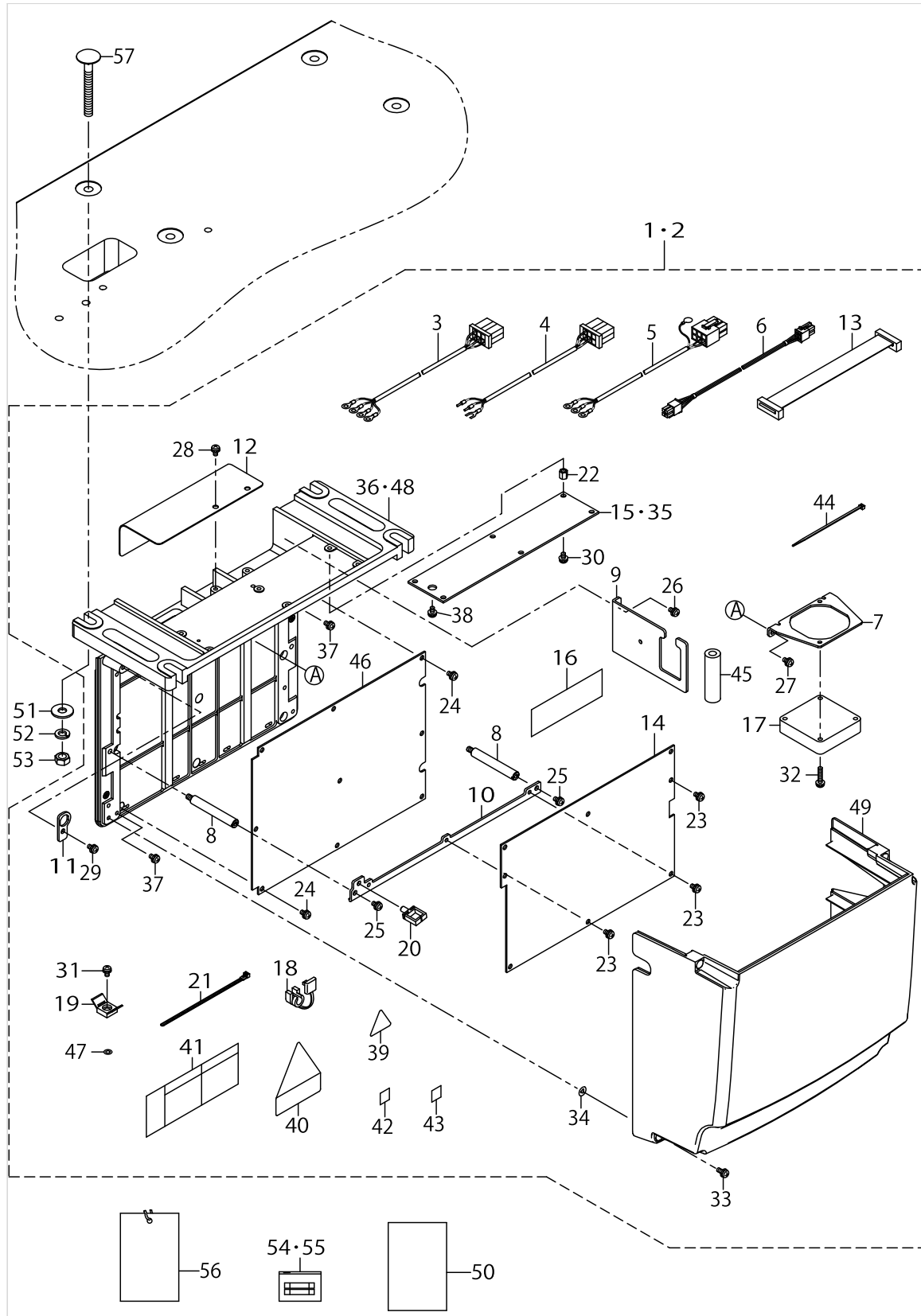

TABLE STAND COMPONENTS (JT-K46)

No.	Parts No.	Parts name	Remarks	Level	Cons	Qty
1	40143093	TABLE				1
2	14118053	T-STAND COMPL.				1
3	ST9053511SR	TAPPING SCREW M5X35		*		4
4	14118152	UPPER STAND ASM. (RIGHT)		*		1
5	14118251	STAND ASM. (RIGHT)		*		1
6	B8101210AAB	UPPER STAND ASM.		*		1
7	B8105210AAA	STAND ASM.		*		1
8	11158300	STAND SIDE SUPPORT		*		1
9	11158409	STAND SIDE SUPPORT		*		1
10	11158607	RUBBER CAP		*		4
11	17007402	NUT		*		2
12	11158516	UPPER STAND PLATE		*		2
13	SL9082091SE	WASHER HEXAGONAL BOLT		*		12
14	13817754	Z-STAND PEDAL ASM.		*		1
15	11159001	PEDAL SHAFT BRACKET		*		1
16	B8153771000	PEDAL CONNECTING ROD		*		1
17	D8113555B00	PEDAL BUSHING		*		2
18	GPF06080000	PEDAL ADJUSTING PLATE		*		1
19	GPF060600A0	PEDAL ASM.		*		1
20	SM9061203SE	SCREW M6 L=12		*		2
21	WP0671016SE	WASHER 6.7X13X1		*		2
22	WS0621210KR	SPRING WASHER 6.2X11.4X1.2		*		2
23	SM9082023SE	SCREW M8 L=20		*		2
24	WP0871602SE	WASHER 8.7X18X1.6		*		4
25	WS0861410KR	SPRING WASHER 8.6X15X1.4		*		2
26	NM6080721SE	NUT M8		*		2
27	B81085550A0	ADJUSTING SCREW ASM. WITH CAP		*		4
28	NM6120001SE	NUT M12		*		4
29	WP1302501SE	WASHER M12		*		4
30	WS1253010KN	SPRING WASHER 12.5X21.5X3		*		4
31	11155108	DRAWER				1
32	11155207	DRAWER SUPPORT				2
33	D8204555D00	DRAWER STOPPER				1
34	SK3311601SE	WOOD SCREW D=3.1 L=16				6

CONTROL BOX COMPONENTS



CONTROL BOX COMPONENTS

No.	Parts No.	Parts name	Remarks	Level	Cons	Qty
1	40211684	MC-673_CTL_BOX_ASM	FOR 1-PHASE 220~240V			1
2	40211685	MC-673_CTL_BOX_CE_ASM	FOR1-PHASECE220~240V			1
3	40141488	AC_POWER_CORD_B_ASM	FOR 3-PHASE 200~240V	*		1
4	40146295	AC_POWER_CORD_C_L_ASM	FOR1-PHASECE220~240V	*		1
5	40141487	AC POWER CORD A ASM	FOR 1-PHASE 220~240V	*		1
6	40114373	SDC-MAIN P1 CORD ASM		*		1
7	40115874	FAN PLATE		*		1
8	40143990	STUD		*		2
9	40115876	PLATE B		*		1
10	40115877	MAIN PLATE		*		1
11	40115878	PLATE C		*		1
12	40115879	FAN COVER		*		1
13	40114375	SDC-MAIN S CORD ASM		*		1
14	40211680	MAIN PCB ASSY		*	☆	1
15	40105465	FLT-T PCB ASSY	FOR 3-PHASE 200~240V	*		1
16	40114398	MAIN COOL SHEET		*		2
17	40111214	FAN MOTOR ASSY		*		1
18	KX000000320	BUSH		*		1
19	KX000000260	SADDLE TYPE TIE MOUNT		*		1
20	HX00222000D	WIRE SADDLE		*		1
21	HX00292000A	CONNECTING PART		*		1
22	HX00339000M	SPACER	FOR 3-PHASE 200~240V, 1-PHASE CE 220~240V	*		6
23	SL4040881SC	SCREW M4 L=8		*		8
24	SL4040881SC	SCREW M4 L=8		*		4
25	SL4040881SC	SCREW M4 L=8		*		2
26	SL4040881SC	SCREW M4 L=8		*		2
27	SL4040881SC	SCREW M4 L=8		*		2
28	SL4040881SC	SCREW M4 L=8		*		2
29	SL4040881SC	SCREW M4 L=8		*		1
30	SL4040881SC	SCREW M4 L=8	FOR 3-PHASE 200~240V, 1-PHASE CE 220~240V	*		6
31	SL4040881SC	SCREW M4 L=8		*		1
32	SL4042091SC	SCREW M4X0.7 L=20		*		2
33	SL4041281SC	SCREW M4X0.7 L=12		*		4
34	M8002430000	STOPPER		*		4
35	40145901	FLT-CE PCB ASSY	FOR1-PHASECE220~240V	*		1
36	40143988	FRAME A	FOR 1-PHASE 220~240V	*		1
37	SL4040881SC	SCREW M4 L=8		*		3
38	SL4030881SC	SCREW M3 L=8	FOR 3-PHASE 200~240V	*		1
39	CM300100001	LABEL	FOR 1-PHASE 220~240V, 1-PHASE CE 220~240V, 1-PHASE 220~240V(FOR CHINA)	*		1
40	CM300400602	VOLTAGE CAUTION LABEL L=25		*		1
41	CM300100402	VOLTAGE DANGER LABEL 3 (SMALL)	FOR 3-PHASE 200~240V	*		1
42	CM600100101	WEEE MARK LABEL S	FOR1-PHASECE220~240V	*		1
43	40150131	EAC_MARK_LABEL_S	FOR1-PHASECE220~240V	*		1
44	EA9500B0100	CABLE BAND		*		1
45	E8760452S00	TUBE	FOR 3-PHASE 200~240V, 1-PHASE CE 220~240V	*		0.055

CONTROL BOX COMPONENTS

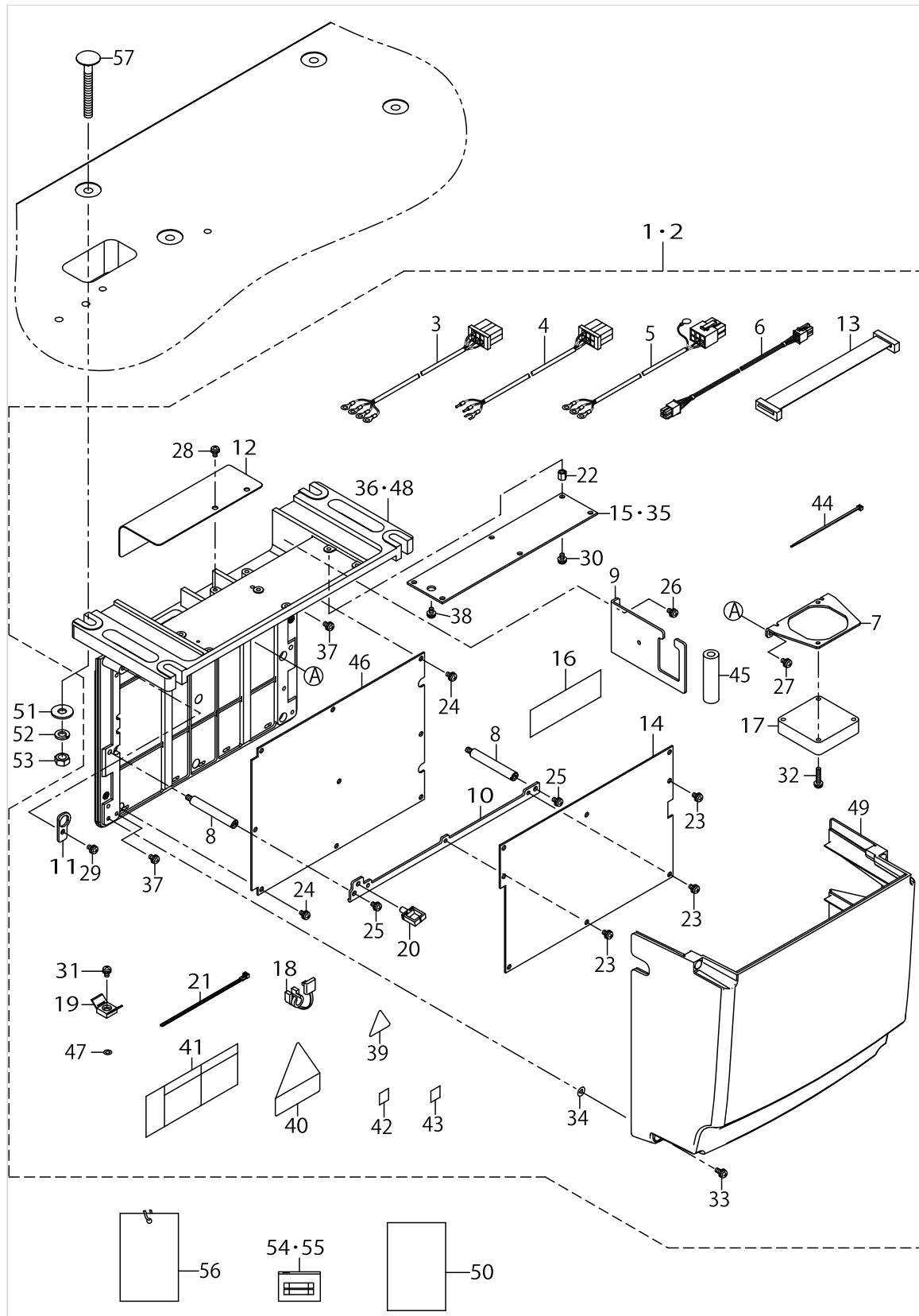

CONTROL BOX COMPONENTS

No.	Parts No.	Parts name	Remarks	Level	Cons	Qty
46	40142267	SDC PCB ASSY		*		1
47	WP0430800SC	WASHER M4	FOR 3-PHASE 200~240V, 1-PHASE CE 220~240V	*		1
48	40143989	FRAME B	FOR 3-PHASE 200~240V, 1-PHASE CE 220~240V	*		1
49	40189853	COVER		*		1
50	40152813	CORE SET UP MANUAL(RU)	FOR 1-PHASE CE 220~240V			1
51	WP0852086SC	WASHER M8				4
52	WS0820002KR	SPRING WASHER M8				4
53	NM6080002SC	NUT M8				4
54	HF0013050P0	FUSE 5A				1
55	HF003000200	FUSE 2A (220/240V)				1
56	M300451100A	VOLTAGE INDICATION CARD A				1
57	MTSHJ100003	BOLT				4

OPERATION PANEL COMPONENTS

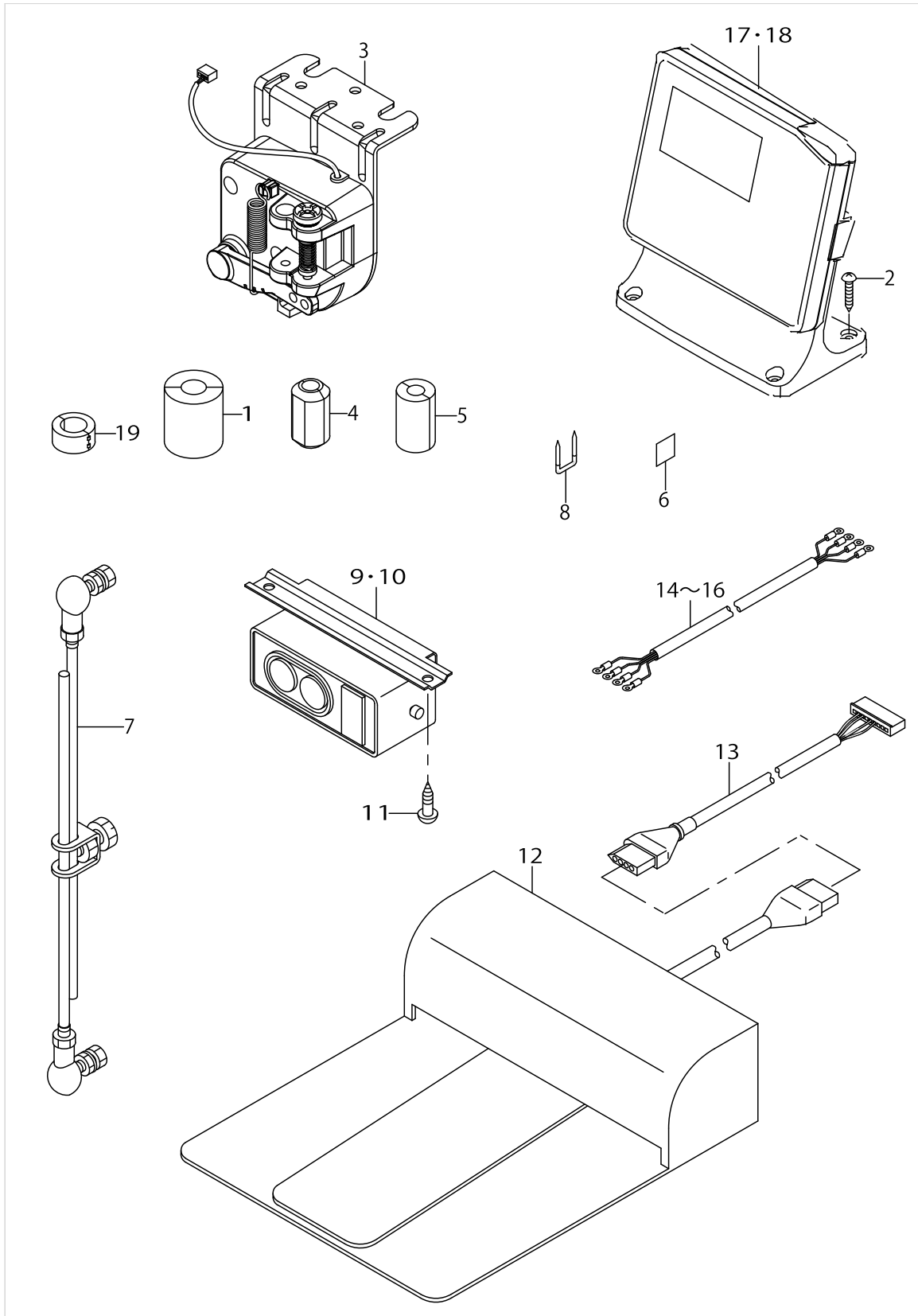

OPERATION PANEL COMPONENTS

No.	Parts No.	Parts name	Remarks	Level	Cons	Qty
1	HN001490000	CLAMP FILTER(L)	1-PHASE CE 200~240V			1
2	SK3382001SE	SCREW D=3.8 L=20				4
3	40146296	PEDAL SENSOR L ASM				1
4	HN002840000	CORES	1-PHASE CE 200~240V			1
5	HN00149000A	CLAMP FILTER	1-PHASE CE 200~240V			1
6	CM600100101	WEEE MARK LABEL S	1-PHASE CE 200~240V			1
7	40042134	CONNECING_ROD_ASSY				1
8	MAO11532000	CORD STAPLE	FOR 3-PHASE 200~240V (USE IN JAPAN & JA), 1-PHASE 200~240V (GENERAL EXPORT & CHINA), MC-672N			3
9	HA004250000	SWITCH	FOR 3-PHASE 200~240V (USE IN JAPAN & JA)			1
10	40113427	POWER SWITCH	FOR 1-PHASE 200~240V (GENERAL EXPORT & CHINA)			1
11	SK3512001SE	WOOD SCREW D=5.1 L=20	FOR 3-PHASE 200~240V (USE IN JAPAN & JA), 1-PHASE 200~240V (GENERAL EXPORT & CHINA), MC-672N			2
12	GPK570010B0	PEDAL SWITCH ASM.	OPTIONAL PARTS			1
13	M90135900A0	PK57 TRANSFER CABLE ASM.	OPTIONAL PARTS			1
14	M90175800A0	POWER CABLE ASM.	FOR 3-PHASE 200~240V (USE IN JAPAN & JA)			1
15	40005390	CE POWER CABLE ASM.	1-PHASE CE 200~240V			1
16	40023371	SINGLE PHASE POWER CORD ASSY	FOR 1-PHASE 200~240V (GENERAL EXPORT & CHINA)			1
17	40211686	LK PANEL ASSY	FOR 3-PHASE 200~240V (USE IN JAPAN & JA), 1-PHASE 200~240V (GENERAL EXPORT & CHINA), MC-672N			1
18	40211687	LK PANEL ASSY CE	FOR 1-PHASE CE 200~240V, MC-672			1
19	HN002460000	CORES	1-PHASE CE 200~240V			2

WIRING DIAGRAM

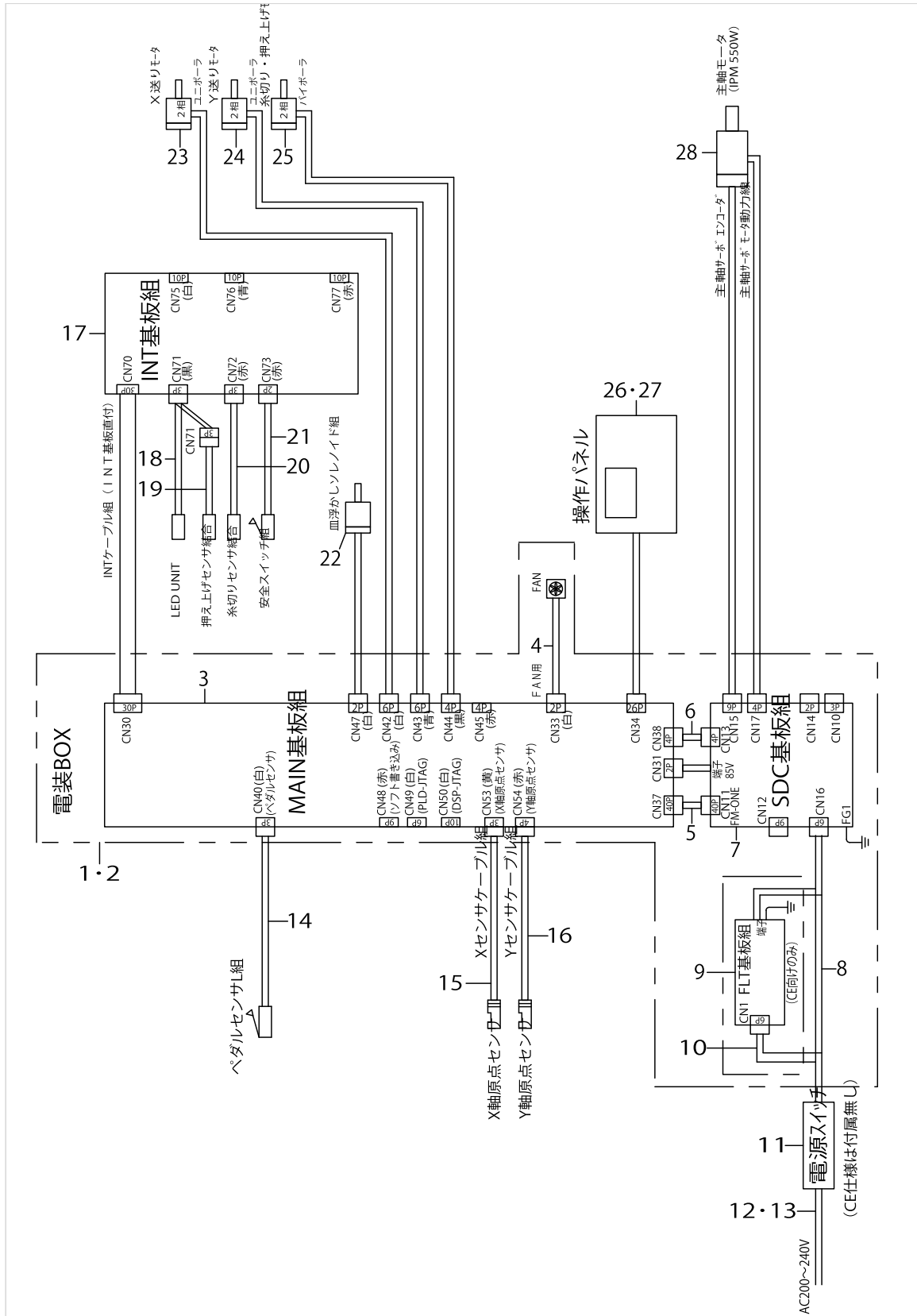

WIRING DIAGRAM

No.	Parts No.	Parts name	Remarks	Level	Cons	Qty
1	40211684	MC-673 CTL BOX ASM.	FOR 1-PHASE			1
2	40211685	MC-673 CTL BOX CE ASM.	FOR CE			1
3	40211680	MAIN PCB ASSY		*		1
4	40111214	FAN MOTOR ASSY		*		1
5	40114375	SDC-MAIN S CORD ASM		*		1
6	40114373	SDC-MAIN P1 CORD ASM		*		1
7	40142267	SDC PCB ASSY		*		1
8	40141487	AC POWER CORD A ASM	FOR GENERAL EXPORT	*		1
9	40145901	FLT-CE PCB ASSY	FOR CE	*		1
10	40146295	AC POWER CORD CL ASM	FOR CE	*		1
11	40113427	POWER SWITCH				1
12	40023371	SINGLE PHASE POWER CORD ASSY	FOR GENERAL EXPORT			1
13	40005390	JE POWER CABLE ASM	FOR CE			1
14	40146296	PEDAL SENSOR L ASM				1
15	40213384	X SENSOR CABLE ASM.				1
16	40213385	Y SENSOR CABLE ASM.				1
17	40137370	INT PCB ASM				1
18	40193892	ASSY_LED_DEVICE				1
19	40104916	PF_SENSOR_ASM				1
20	40142726	TT_SENSOR_ASM				1
21	40006495	SAFETY_SW_ASM				1
22	40213534	THREAD RELEASE SOL ASM.				1
23	40213744	X FEED MOTOR				1
24	40213745	Y FEED MOTOR				1
25	40139178	PRESSER LIFTING MOTOR				1
26	40211686	LK PANEL ASSY	FOR 1-PHASE			1
27	40211687	LK PANEL ASSY (CE)	FOR CE			1
28	40138137	IPM550W MOTOR				1

ACCESSORIE PARTS COMPONENTS

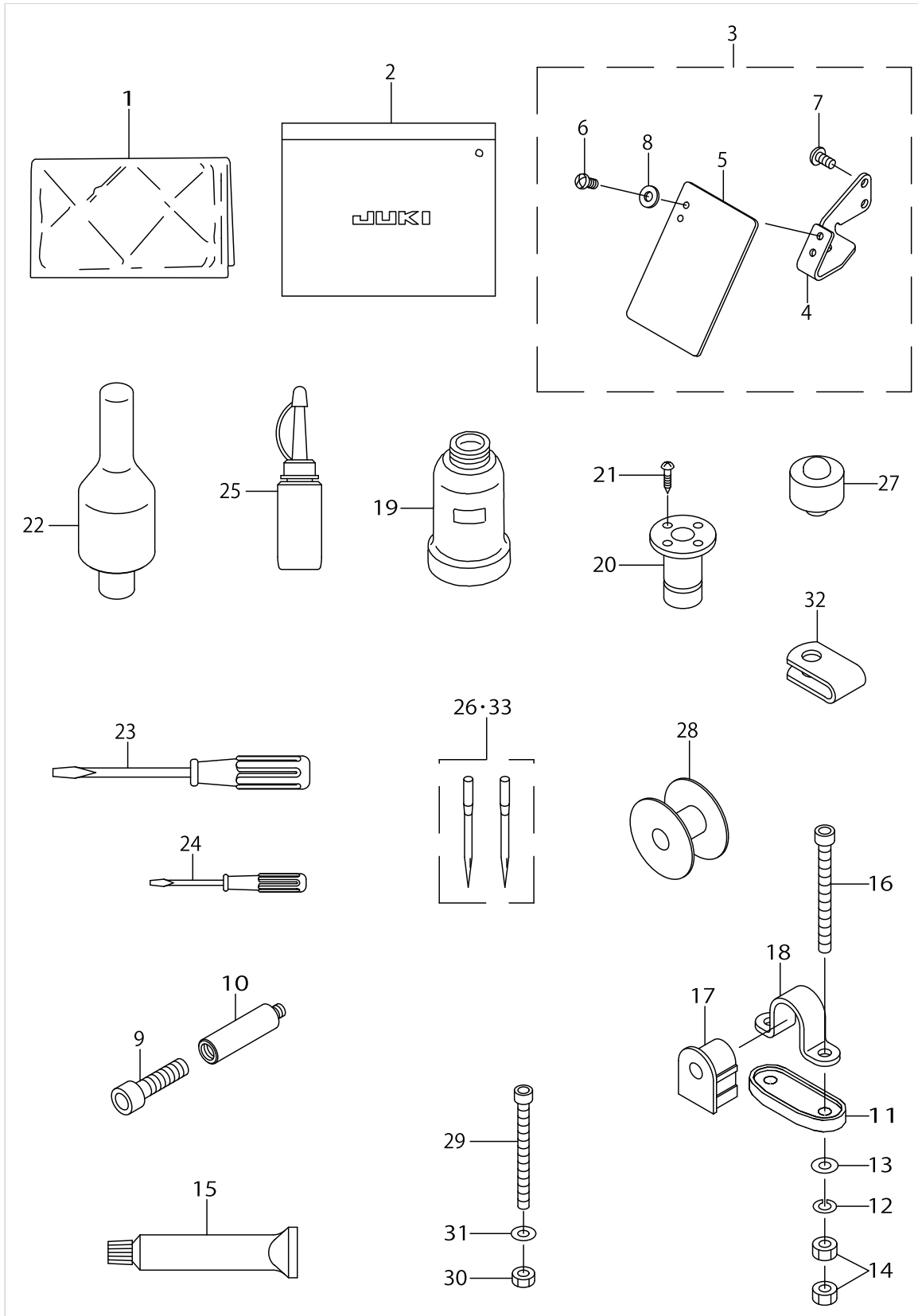

ACCESSORIE PARTS COMPONENTS

No.	Parts No.	Parts name	Remarks	Level	Cons	Qty
1	40048536	HEAD_COVER				1
2	22932800	ACCESSORIE BAG				1
3	40006484	SAFETY PLATE ASM.				1
4	40051987	SAFETY PLATE BASE		*		1
5	26037200	SAFETY PLATE		*		1
6	SM4040655SP	SCREW M4 L=6		*		2
7	SM4040855SP	SCREW		*		2
8	WP0450801SD	WASHER 4.5X10X0.8		*		2
9	SM6083002TN	SCREW M8 L=30				1
10	40036110	GREASE JOINT B				1
11	40016195	BED_HINGE_RUBBER				2
12	WS0610002KN	SPRING WASHER 6.1X12.2X1.5				4
13	WP0651646SC	WASHER				4
14	NM6060001SC	NUT M6				8
15	40006323	JUKI GREASE A TUBE			☆	1
16	SM6066002TN	BOLT M6 L=60				4
17	40110844	HINGE_RUBBER				2
18	B1111210D00	BED HINGE				2
19	B9121012000	OIL CAN				1
20	B8202205000	OIL MANAGEMENT				1
21	SK3311601SE	WOOD SCREW D=3.1 L=16				2
22	14101208	HEAD SUPPORT BAR				1
23	22933105	SCREW DRIVER (MIDDLE)				1
24	22933204	SCREW DRIVER (SMALL)				1
25	B91212200A0	OILER (CONTAINING NO.2 OIL)				1
26	MDP500B1402	NEEDLE DPX5#14-2	LK-1900SS		☆	1
27	40016194	FRAME_SUPPORT_RUBBER				2
28	13812102	BOBBIN			☆	1
29	SM6066002TN	BOLT M6 L=60				1
30	NM6060001SC	NUT M6				1
31	WP0651646SC	WASHER				1
32	HX001500000	CLIP				1
33	MDP170B2102	NEEDLE DPX17#21-2	LK-1900SH		☆	1

EXCLUSIVE PARTS FOR LK-1903SS-301,LK-1903SS-302(1)

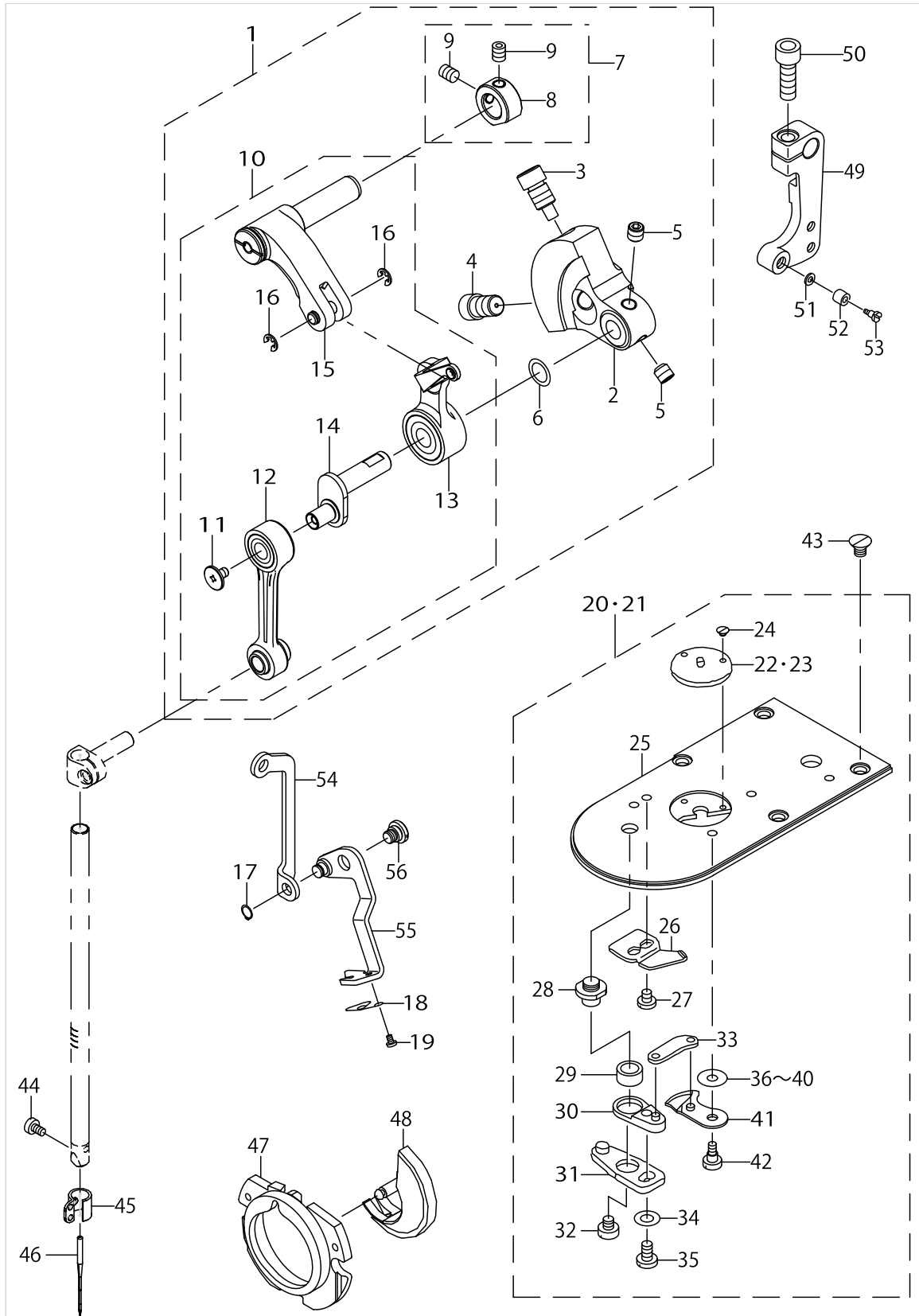

EXCLUSIVE PARTS FOR LK-1903SS-301,LK-1903SS-302(1)

No.	Parts No.	Parts name	Remarks	Level	Cons	Qty
1	40142785	COUNTER_WEIGHT_COMPL_3				1
2	40142691	COUNTER_WEIGHT		*		1
3	40010424	COUNTER_WEIGHT_SCREW_A		*		1
4	40010425	COUNTER_WEIGHT_SCREW_B		*		1
5	40010426	COUNTER_WEIGHT_SCREW_C		*		1
6	WP0820516SP	WASHER 11.6X8.2X0.6		*		1
7	40110841	THRUST_COLLAR_ASM.		*		1
8	40110842	THRUST_COLLAR		*		1
9	SM80506A2TP	SCREW M5 L=6		*		2
10	40142786	THREAD_TAKE_UP_COMPL_3		*		1
11	40142701	LEFT_HAND_SCREW		*		1
12	40142697	NEEDLE_BAR_CRANK_ROD_COMPL.		*		1
13	40142787	THREAD_TAKE_UP_ASM_3		*		1
14	40142790	NEEDLE_BAR_CRANK_3		*		1
15	40142807	TAKE_UP_CRANK_ASM_3		*		1
16	RE0300000K0	E-RING 3		*		2
17	RC0470611KP	RETAINING RING 4.7				1
18	40009860	WIPER THREAD CATCH SPRING			☆	1
19	SS5060310SP	SCREW 3/32-56 L=2.8				2
20	40006725	NEEDLE PLATE ASM.,M	FOR LK-1903SS-301			1
21	40006726	NEEDLE PLATE ASM.,K	FOR LK-1903SS-302			1
22	MAZ15801000	GUIDE	FOR LK-1903SS-301	*	☆	1
23	MAZ15601000	GUIDE	FOR LK-1903SS-302	*	☆	1
24	SS1060210TP	SCREW 3/32-56 L=2.2		*		2
25	40006721	NEEDLE PLATE		*		1
26	B2424280000	FIXING KNIFE		*	☆	1
27	SS7090410SP	SCREW 9/64-40 L= 3.5		*		2
28	B2417280000	THREAD CUTTER LEVER SHAFT		*		1
29	B2416280000	THREAD CUTTING LEVER RING		*		1
30	B24152800A0	THREAD CUTTER LEVER ASM., SMALL		*		1
31	B24142800A0	THREAD CUTTER LEVER ASM., LARGE		*		1
32	SS6110430TP	SCREW 11/64-40 L= 4.0		*		1
33	B2418280000	MOVING KNIFE LINK		*		1
34	WP0450846SP	WASHER		*		1
35	SS7110740TP	SCREW 11/64-40 L=7		*		1
36	B242328000A	MOVING KNIFE WASHER A	SELECTIVE PARTS	*		1
37	B242328000B	MOVING KNIFE WASHER B	SELECTIVE PARTS	*		1
38	B242328000C	MOVING KNIFE WASHER C	SELECTIVE PARTS	*		1
39	B242328000D	MOVING KNIFE WASHER D	SELECTIVE PARTS	*		1
40	B242328000E	MOVING KNIFE WASHER E	SELECTIVE PARTS	*		1
41	B24212800A0	MOVING KNIFE ASM.		*	☆	1
42	SD0500091TP	HINGE SCREW D= 5.0 H= 0.9		*		1
43	SM1040650TP	SCREW				4
44	SM6030500SN	SCREW M3 L=5			☆	1
45	40006525	NEEDLE BAR THREAD GUIDE			☆	1
46	MDP170B1400	NEEDLE DPX17 #14			☆	1
47	14103352	INNER HOOK PRESSER ASM., B				1

EXCLUSIVE PARTS FOR LK-1903SS-301,LK-1903SS-302(1)

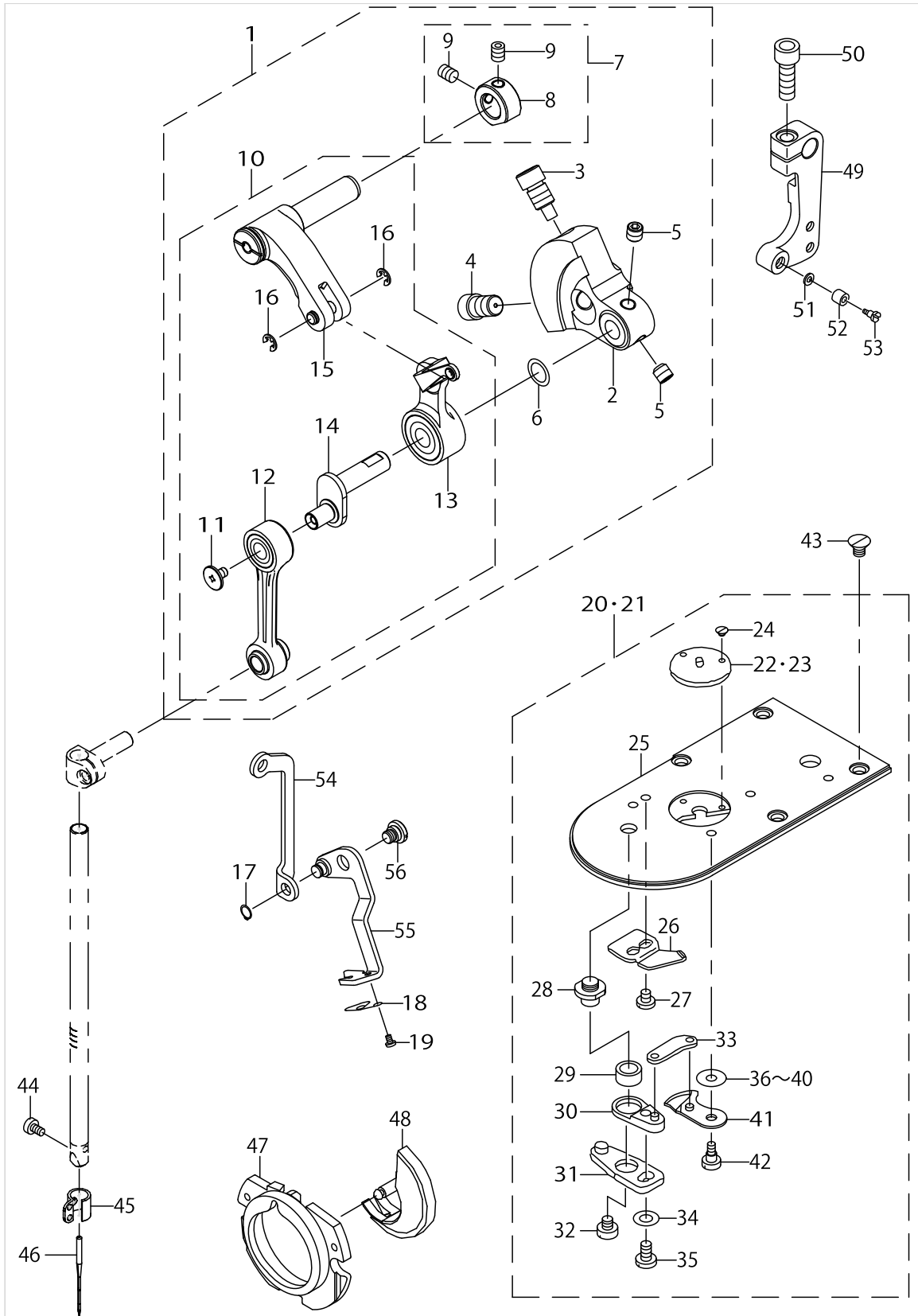

EXCLUSIVE PARTS FOR LK-1903SS-301,LK-1903SS-302(1)

No.	Parts No.	Parts name	Remarks	Level	Cons	Qty
48	40110846	SHUTTLE			☆	1
49	40011949	CONNECTING ARM B				1
50	SM6061802TP	SCREW M6 L=18				1
51	B185351200E	HOOK SHAFT WASHER				1
52	B2619372000	STOP MOTION TRIPPING LEVER CAM				1
53	SD0791276TP	SHOULDER SCREW				1
54	40006937	WIPER CONNECTING PLATE B				1
55	40033047	WIPER ASM.				1
56	SD0640216TP	SHOULDER SCREW				1

EXCLUSIVE PARTS FOR LK-1903SS-301,LK-1903SS-302(2)

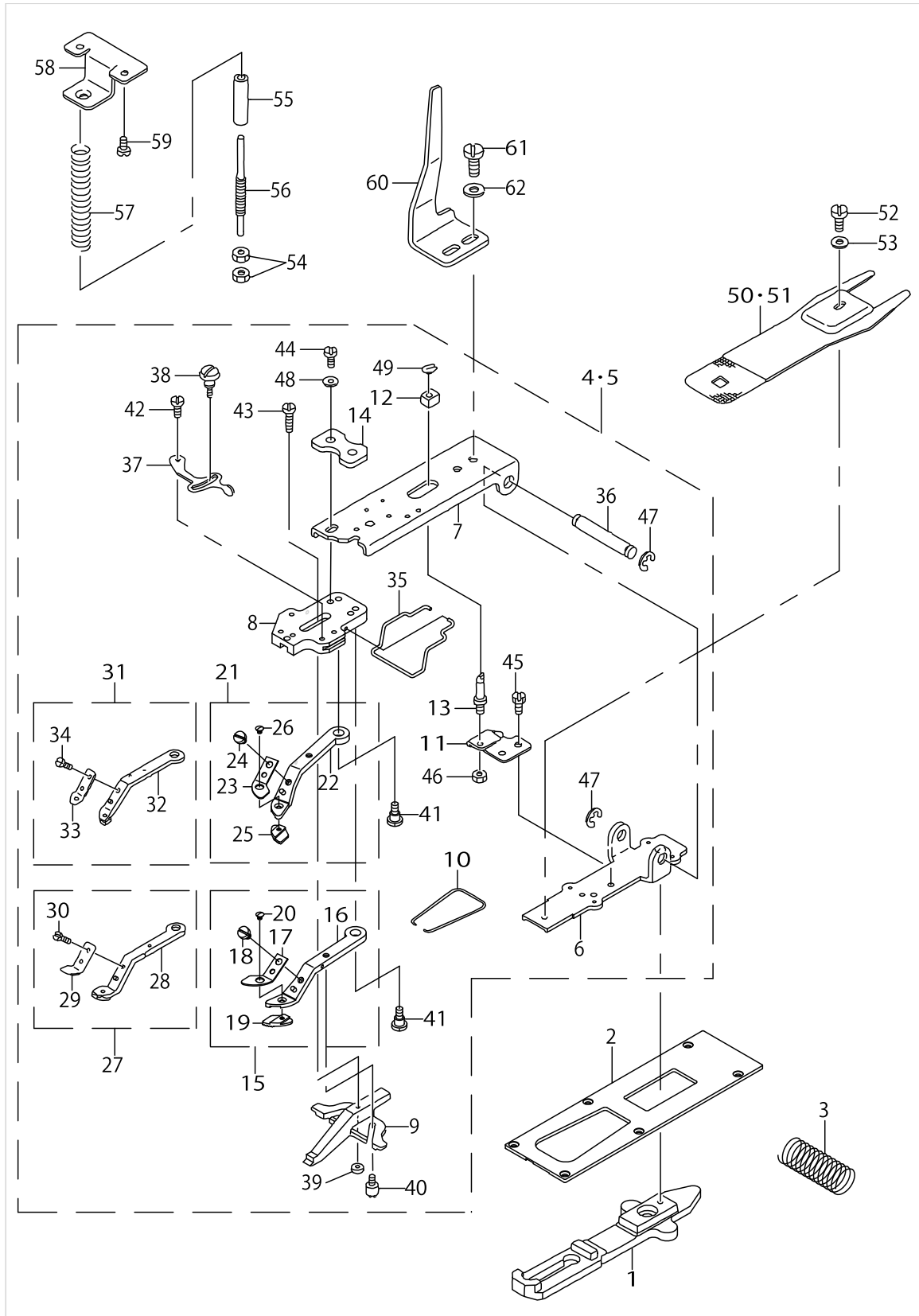

EXCLUSIVE PARTS FOR LK-1903SS-301,LK-1903SS-302(2)

No.	Parts No.	Parts name	Remarks	Level	Cons	Qty
1	14145106	CLOTH FEED PLATE				1
2	40006935	CLOTH FEED PRESSER PLATE B				1
3	14148407	VERTICAL FEED SHAFT SPRING				1
4	14145858	VERY SMALL CLAMP MECHANISM ASM.	FOR LK-1903SS-301			1
5	14145650	MEDIUM CLAMP MECHANISM ASM.	FOR LK-1903SS-302			1
6	14146104	PICK-UP INSTALLING BASE		*		1
7	14146203	PICK-UP FOOT INSTALLING BASE		*		1
8	14146302	PICK-UP FOOT INSTALLING BASE		*		1
9	B2552372000	BUTTON CLAMP SLIDE		*		1
10	MAZ15513000	BUTTON CLAMP JAW LEVER SPRING		*		1
11	MAZ15514000	SUPPORT PLATE		*		1
12	MAZ15515000	SLIDE BLOCK		*		1
13	13540901	STATIONING BLOCK SHAFT		*		1
14	14146401	PRESSER PLATE		*		1
15	14149058	MIDDLECLAMPJAWLEVERASM.(RIGHT)	FOR LK-1903SS-302	*		1
16	MAZ15507000	SMALL CLAMP JAW LEVER ASM. (LEFT)		*		1
17	MAZ15509000	SPRING RIGHT		*		1
18	SS7090410SP	SCREW 9/64-40 L=3.5		*		1
19	14149009	PLATE L (RIGHT)		*		1
20	SS2060310SP	SCREW 3/32-56 L=3		*		1
21	14149157	MIDDLE CLAMP JAW LEVER ASM. (LEFT)	FOR LK-1903SS-302	*		1
22	MAZ15508000	SMALL CLAMP JAW LEVER (LEFT)		*		1
23	MAZ15510000	SPRING (LEFT)		*		1
24	SS7090410SP	SCREW 9/64-40 L=3.5		*		1
25	14149108	PLATE L (LEFT)		*		1
26	SS2060310SP	SCREW 3/32-56 L=3		*		1
27	MAZ158070BB	EXTRA SMALL CLAMP LEVER ASM. (LEFT)	FOR LK-1903SS-301	*		1
28	MAZ158070AB	EXTRA SMALL CLAMP LEVER ASM. (LEFT)		*		1
29	MAZ15809000	SPRING (RIGHT)		*		1
30	SS7090410SP	SCREW 9/64-40 L=3.5		*		1
31	MAZ158080BB	EXTRA SMALL CLAMP LEVER ASM. (LEFT)	FOR LK-1903SS-301	*		1
32	MAZ158080AB	EXTRA SMALL CLAMP LEVER ASM. (LEFT)		*		1
33	MAZ15810000	SPRING (LEFT)		*		1
34	SS7090410SP	SCREW 9/64-40 L=3.5		*		1
35	D3130M1YC00	FINGER GUARD		*		1
36	14141402	INSTALLING SHAFT		*		1
37	B2548372000	SNAP FASTENER CLAMP STOP LEVER		*		1
38	B2549372000	CLAMP SCREW A		*		1
39	B2553372000	NUT		*		1
40	B2560372000	BUTTON CLAMP STOP PIN		*		2
41	SD0640391TP	HINGE SCREW D=6.35 H=3.9		*		2
42	SD0550181SP	HINGE SCREW D=5.50 H=1.8		*		1
43	SD0550301SP	HINGE SCREW D=5.5 H=3		*		1
44	SS9621413SP	SCREW 3/16-32 L=13.5		*		2
45	SS9110460CP	SCREW 11/64-40 L=4		*		2
46	NS6150310SP	NUT 15/64-28		*		1
47	RE0700000K0	E-RING 7		*		2

EXCLUSIVE PARTS FOR LK-1903SS-301,LK-1903SS-302(2)

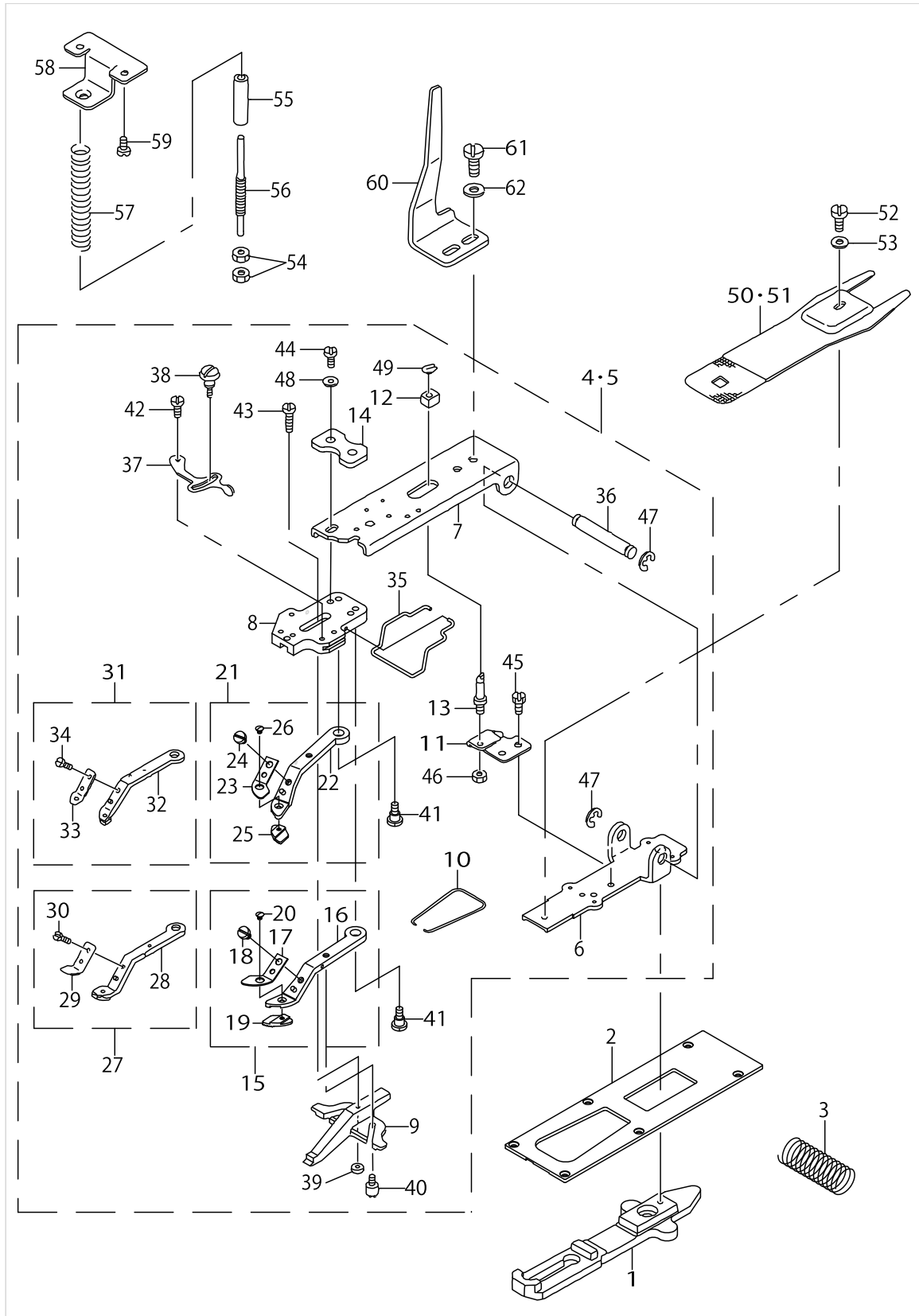

EXCLUSIVE PARTS FOR LK-1903SS-301,LK-1903SS-302(2)

No.	Parts No.	Parts name	Remarks	Level	Cons	Qty
48	WP0501016SD	WASHER 5X10.5X1		*		2
49	D2548232D00	SNAP RING FOR CONNECTING ROD		*		1
50	MAZ15502000	PRESSURE PLATE	FOR LK-1903SS-301			1
51	MAZ15602000	PRESSURE PLATE	FOR LK-1903SS-302			1
52	SS9110543CP	SCREW 11/64-40 L=5.3				1
53	WP0501016SD	WASHER 5X10.5X1				1
54	22928808	NUT				2
55	D2527232D00	SLEEVE				1
56	14146906	ADJUSTING SHAFT				1
57	13812003	PRESSURE SPRING				1
58	13811906	ACCEPT PLATE (UPPER)				1
59	SM5040855SN	SCREW				2
60	MAZ15516000	MOVING PLATE				1
61	SS9151120CP	SCREW 15/64-28 L=11				2
62	WP0612516SD	WASHER 6.1X15.2X2.5				2

ACCESSORIE PARTS FOR LK-1900S SUBCLASSES

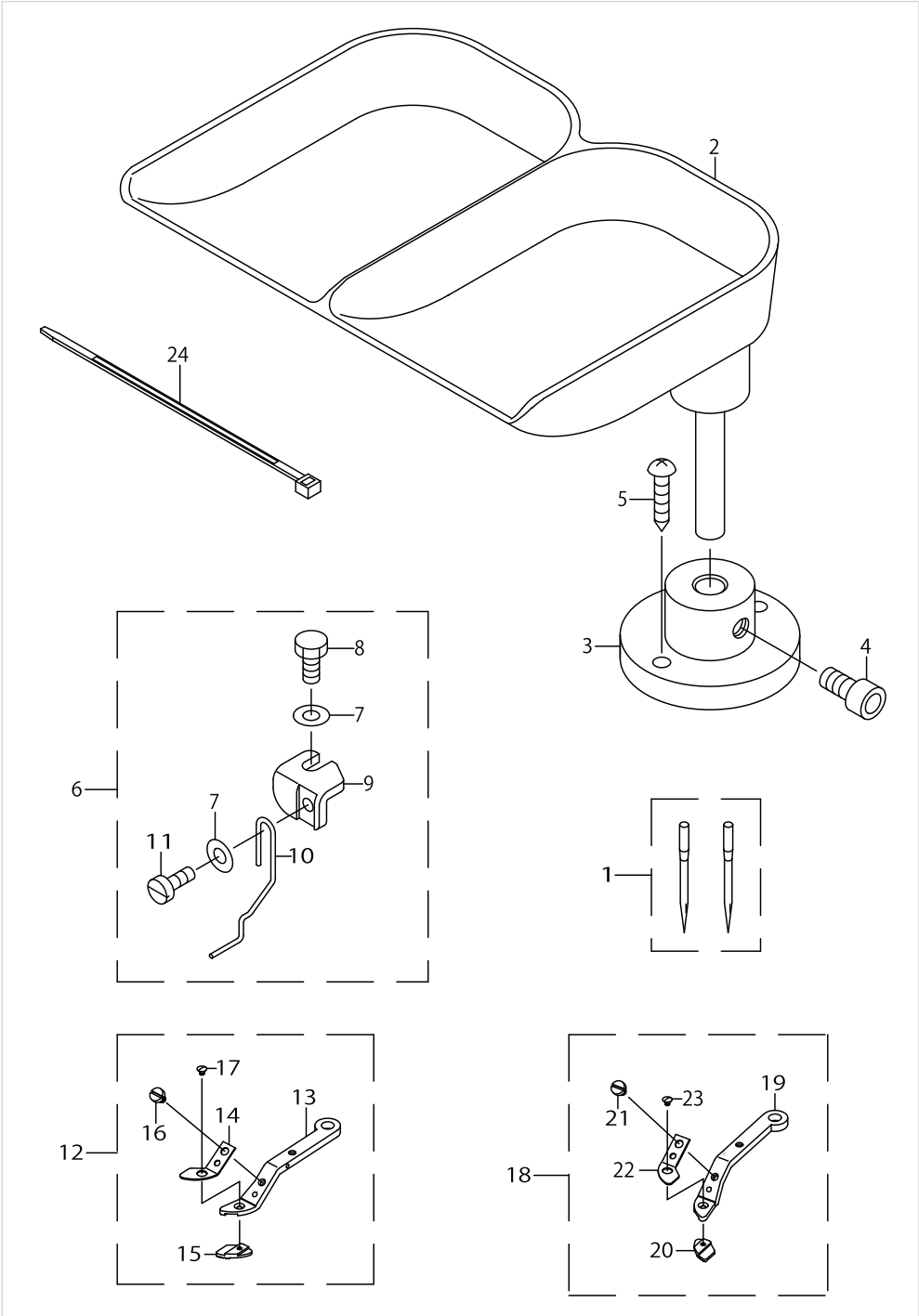

ACCESSORIE PARTS FOR LK-1900S SUBCLASSES

No.	Parts No.	Parts name	Remarks	Level	Cons	Qty
1	MDP170B1402	NEEDLE DPX17#14-2			☆	1
2	40189607	BUTTON_TRAY_ASM				1
3	40033635	BUTTON TRAY BASE				1
4	SM6061202TP	SCREW M6 L=12				1
5	SK3412001SE	WOOD SCREW D=4.1 L=20				2
6	14146757	BUTTON RISING BAR ASM.				1
7	WP0370316SD	WASHER 3.7X8X0.3		*		2
8	SS9090813TP	SCREW 9/64-40 L=8		*		1
9	14146807	INSTALLING BASE		*		1
10	14146708	BUTTON RISING BAR		*	☆	1
11	SS6080340SP	SCREW 1/8-44 L=2.9		*		1
12	14148852	SMALL CLAMP JAW LEVER ASM. (RIGHT)	FOR LK-1903SSS-301			1
13	MAZ15507000	SMALL CLAMP JAW LEVER ASM. (RIGHT)		*		1
14	MAZ15509000	SPRING (RIGHT)		*	☆	1
15	14148803	PLATE K (RIGHT)		*		1
16	SS7090410SP	SCREW 9/64-40 L=3.5		*		1
17	SS2060310SP	SCREW 3/32-56 L=3		*		1
18	14148951	SMALL CLAMP JAW LEVER ASM. (LEFT)	FOR LK-1903SSS-301			1
19	MAZ15508000	SMALL CLAMP JAW LEVER (LEFT)		*		1
20	14148902	PLATE K (LEFT)		*		1
21	SS7090410SP	SCREW 9/64-40 L=3.5		*		1
22	MAZ15510000	SPRING (LEFT)		*	☆	1
23	SS2060310SP	SCREW 3/32-56 L=3		*		1
24	EA9500B0100	CABLE BAND				6

OPTION COMPONENTS (1)

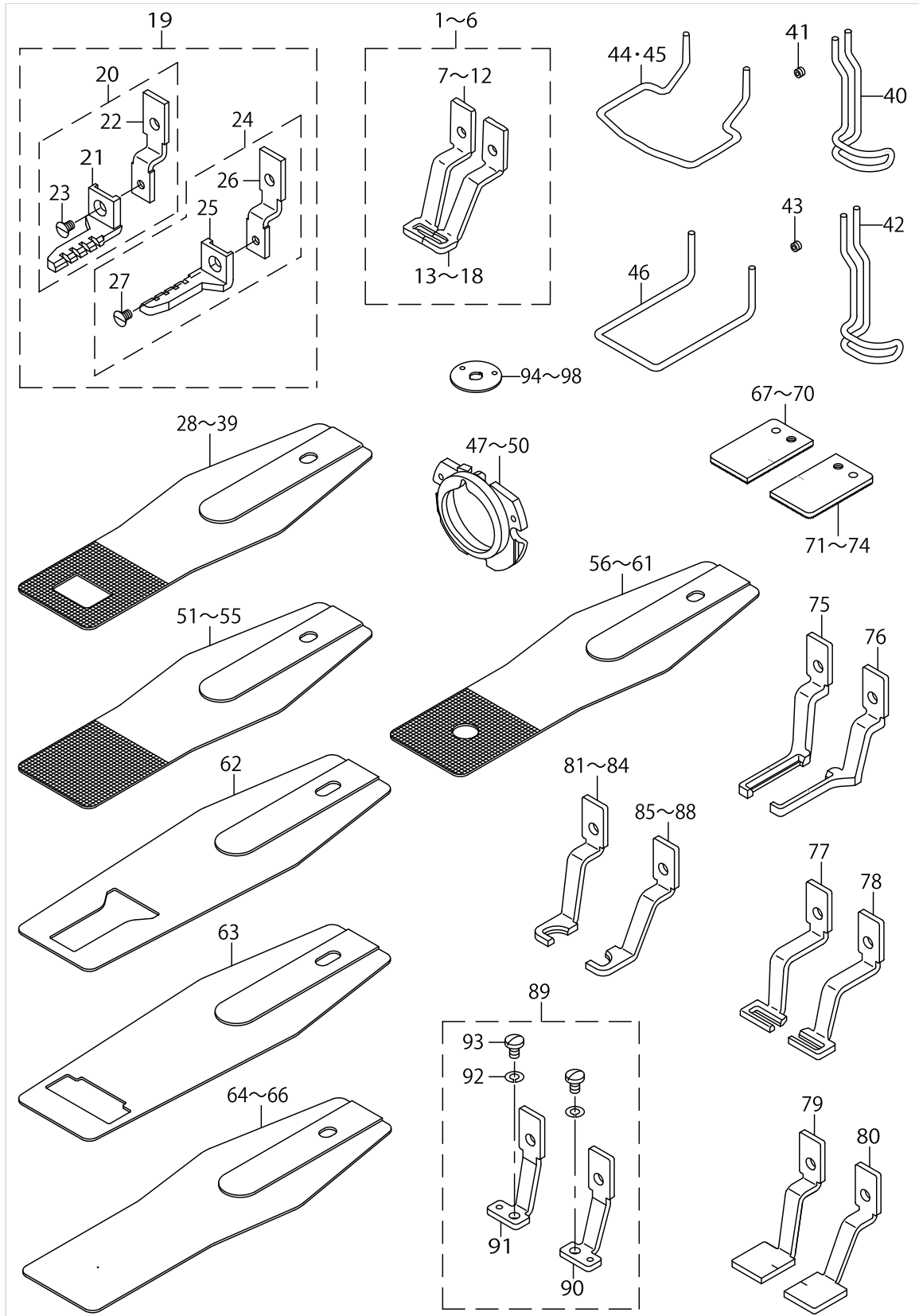

OPTION COMPONENTS (1)

No.	Parts No.	Parts name	Remarks	Level	Cons	Qty
1	13518659	WORK CLAMP FOOT ASM.				1
2	13548557	WORK CLAMP FOOT ASM.				1
3	13548151	CLOTH PRESSER FOOT ASM.				1
4	13542451	WORK CLAMP FOOT ASM.				1
5	13542964	PRESSER ASM.				1
6	13571955	WORK CLAMP FOOT ASM.				1
7	13518600	WORK CLAMP FOOT (RIGHT)		*		1
8	13548102	WORK CLAMP FOOT (RIGHT)		*		1
9	13548508	WORK CLAMP FOOT (RIGHT)		*		1
10	13542915	WORK CLAMP FOOT (RIGHT)		*		1
11	13542402	WORK CLAMP FOOT (RIGHT)		*		1
12	13571906	CLOTH PRESSER FOOT (RIGHT)		*		1
13	13518709	WORK CLAMP FOOT (LEFT)		*		1
14	13548607	WORK CLAMP FOOT (LEFT)		*		1
15	13548201	WORK CLAMP FOOT (LEFT)		*		1
16	13542501	WORK CLAMP FOOT (LEFT)		*		1
17	13543012	WORK CLAMP FOOT (LEFT)		*		1
18	13572003	CLOTH PRESSER FOOT (LEFT)		*		1
19	13561360	WORK CLAMP FOOT ASM.				1
20	13561352	WORK CLAMP FOOT ASM. (RIGHT)		*		1
21	13561303	CLOTH PRESSER FOOT (RIGHT)		*		1
22	13562509	PRESSER FOOT SLIDING PLATE (RIGHT)		*		1
23	SS1110640TP	SCREW 11/64-40 L=5.5		*		1
24	13561451	WORK CLAMP FOOT ASM. (LEFT)		*		1
25	13561402	CLOTH PRESSER FOOT (LEFT)		*		1
26	13562608	PRESSER FOOT SLIDING PLATE (LEFT)		*		1
27	SS1110640TP	SCREW 11/64-40 L=5.5		*		1
28	14116107	FEED PLATE A				1
29	14116404	FEED PLATE D				1
30	14116305	FEED PLATE C				1
31	13548003	FEED PLATE				1
32	13554506	FEED PLATE				1
33	14116602	FEED PLATE F				1
34	14116206	FEED PLATE B				1
35	14116503	FEED PLATE E				1
36	14116701	FEED PLATE G				1
37	14116800	FEED PLATE H				1
38	14116909	FEED PLATE I				1
39	13554803	FEED PLATE				1
40	14120000	FINGER GUARD				1
41	SM8040302TP	SETSCREW				1
42	14135305	FINGER GUARD				1
43	SM8040302TP	SETSCREW				1
44	13533104	FINGER GUARD				1
45	13548300	FINGER GUARD				1
46	13573407	FINGER GUARD				1
47	14103253	INNER HOOK PRESSER ASM. A				1

OPTION COMPONENTS (1)

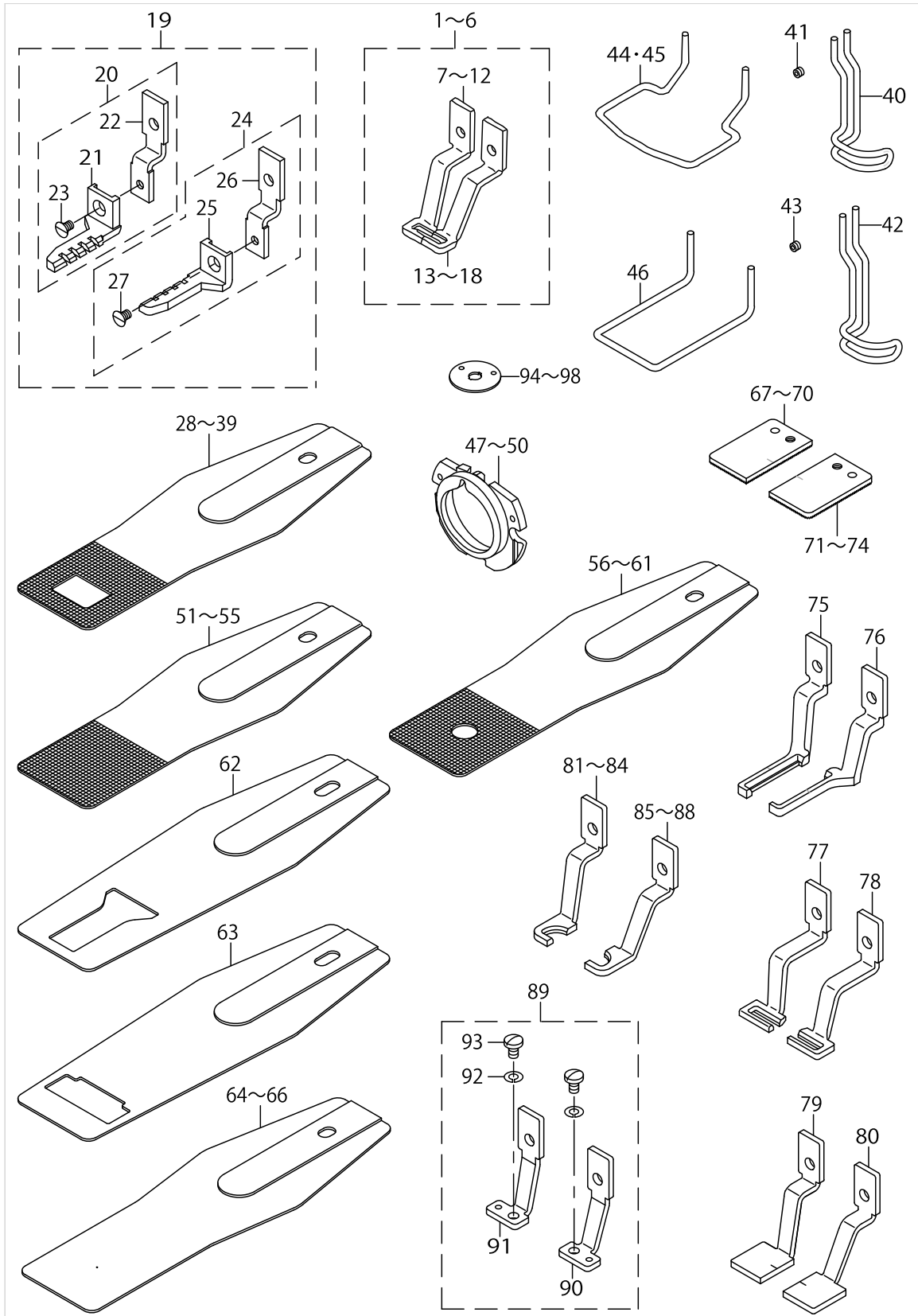

OPTION COMPONENTS (1)

No.	Parts No.	Parts name	Remarks	Level	Cons	Qty
48	14103352	INNER HOOK PRESSER ASM. B				1
49	14103659	SHUTTLE RACE RING ASM. C				1
50	B1817210DAD	SHUTTLE RACE RING ASM. D				1
51	14120109	FEED PLATE BLANK A				1
52	14120208	FEED PLATE BLANK B				1
53	14120505	FEED PLATE BLANK C				1
54	14120307	FEED PLATE BLANK D				1
55	14120406	FEED PLATE BLANK E				1
56	40021858	FEED PLATE D(GIZA/PLATING)				1
57	40021859	FEED PLATE E(GIZA/NO PLATING)				1
58	40021873	FEED PLATE D9-14				1
59	40021876	FEED PLATE 12				1
60	40021879	FEED PLATE 10				1
61	40021882	FEED PLATE 14				1
62	14137707	CLOTH PRESSER LOWER PLATE A				1
63	14138002	CLOTH PRESSER LOWER PLATE B				1
64	40021855	FEED PLATE A(NO GIZA/PLATING)				1
65	40021856	FEED PLATE B(NO GIZA/NO PLATING)				1
66	40021857	FEED PLATE C(NO GIZA/SUS)				1
67	14121800	CLOTH PRESSER BLANK LEFT(SURFACE)				1
68	14122006	CLOTH PRESSER BLANK LEFT				1
69	40021852	WORK CLAMP BLANK LEFT(PLATING)				1
70	40021854	WORKCLAMPBLANKLEFT(NOPLATING)				1
71	14121701	CLOTH PRESSER BLANK RIGHT(SURFACE)				1
72	14121909	CLOTH PRESSER BLANK RIGHT				1
73	40021851	WORK CLAMP BLANK RIGHT(PLATING)				1
74	40021853	WORK CLAMP BLANK RIGHT(NO PLATING)				1
75	14137608	WORK CLAMP FOOT A (LEFT)				1
76	14137509	WORK CLAMP FOOT A (RIGHT)				1
77	14137905	CLOTH PRESSER FOOT B (LEFT)				1
78	14137806	CLOTH PRESSER FOOT B (RIGHT)				1
79	40021869	WORK CLAMP FOOT BLANK (RIGHT)				1
80	40021870	WORK CLAMP FOOT BLANK (LEFT)				1
81	40021871	WORK CLAMP FOOT D9-14 (RIGHT)				1
82	40021874	WORK CLAMP FOOT 12 (RIGHT)				1
83	40021877	WORK CLAMP FOOT 10 (RIGHT)				1
84	40021880	WORK CLAMP FOOT 14 (RIGHT)				1
85	40021872	WORK CLAMP FOOT D9-14 (LEFT)				1
86	40021875	WORK CLAMP FOOT 12 (LEFT)				1
87	40021878	WORK CLAMP FOOT 10 (LEFT)				1
88	40021881	WORK CLAMP FOOT 14 (LEFT)				1
89	14121263	WORK CLAMP FOOT ASM.				1
90	14121255	WORK CLAMP FOOT ASM. (RIGHT)		*		1
91	14121354	WORK CLAMP FOOT ASM. (LEFT)		*		1
92	WS0451040KP	SPRING WASHER 4.5X8.5X1		*		2
93	SS7110710SP	SCREW 11/64-40 L=7		*		2
94	B2426280000	NEEDLE HOLE GUIDE			☆	1

OPTION COMPONENTS (1)

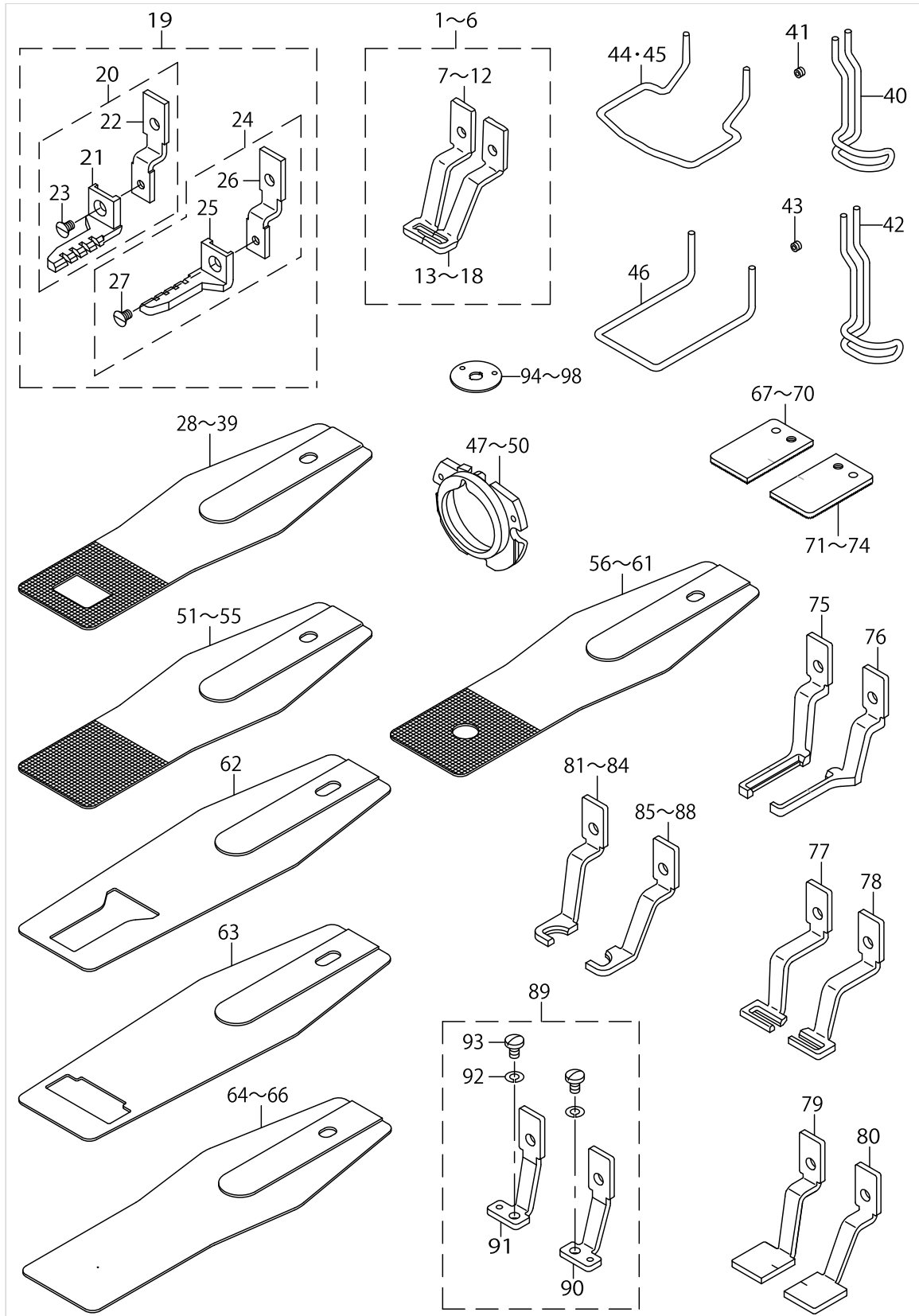

OPTION COMPONENTS (1)

No.	Parts No.	Parts name	Remarks	Level	Cons	Qty
95	B242628000B	NEEDLE HOLE GUIDE B			☆	1
96	14109607	NEEDLE HOLE GUIDE			☆	1
97	D2426282C00	NEEDLE HOLE GUIDE			☆	1
98	D2426MMCK00	NEEDLE HOLE GUIDE			☆	1

OPTION COMPONENTS (2) (FOR LK-1903S)

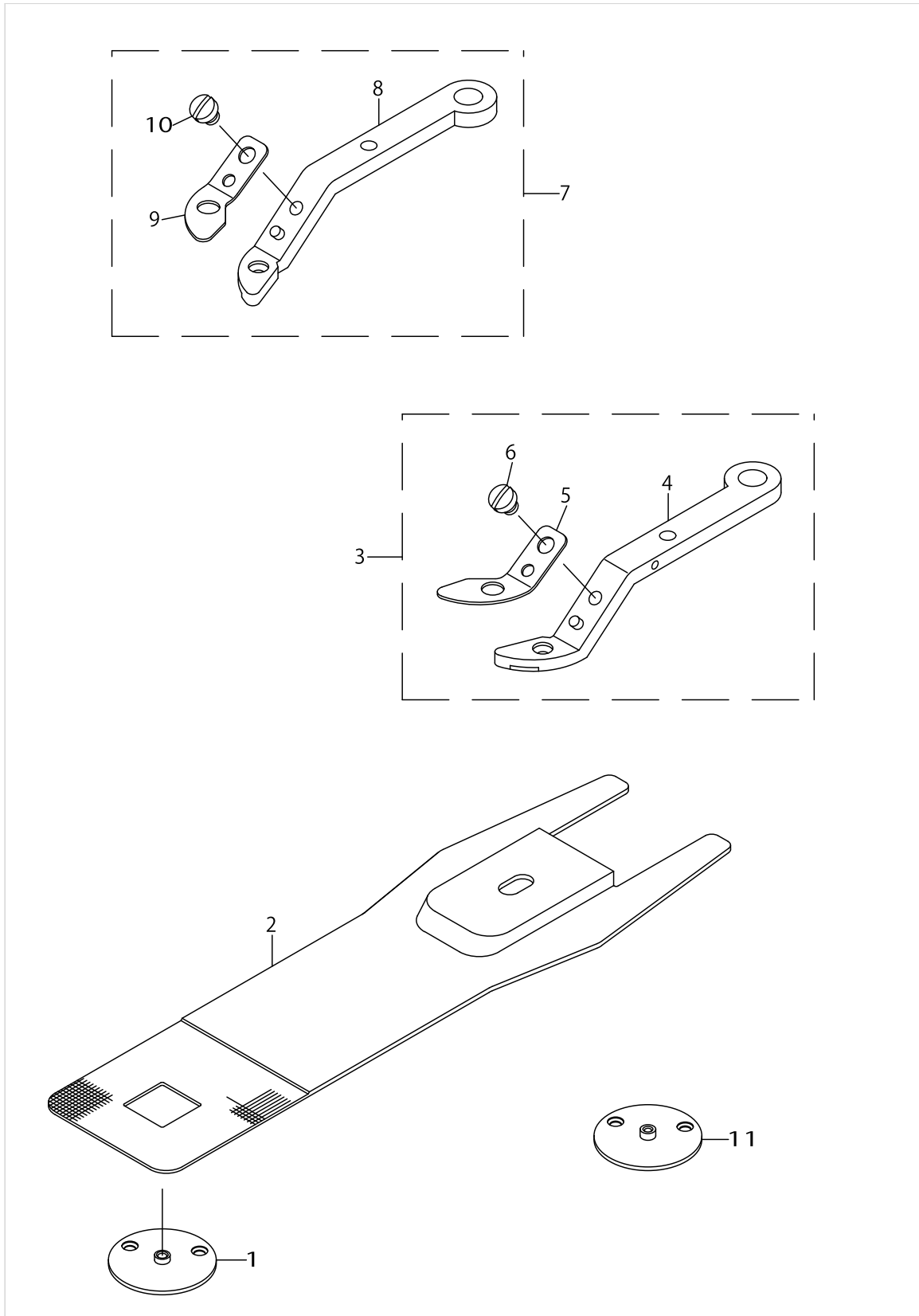

OPTION COMPONENTS (2) (FOR LK-1903S)

No.	Parts No.	Parts name	Remarks	Level	Cons	Qty
1	MAZ15701000	GUIDE			☆	1
2	MAZ15702000	PRESSURE PLATE				1
3	MAZ157070BB	LARGE CLAMP JAW LEVER ASM. (RIGHT)				1
4	MAZ157070AB	LARGE CLAMP JAW LEVER ASM. (RIGHT)		*		1
5	MAZ15709000	SPRING (RIGHT)		*	☆	1
6	SS7090410SP	SCREW 9/64-40 L=3.5		*		1
7	MAZ157080BB	LARGE CLAMP JAW LEVER ASM. (LEFT)				1
8	MAZ157080AB	LARGE CLAMP JAW LEVER ASM. (LEFT)		*		1
9	MAZ15710000	SPRING (LEFT)		*	☆	1
10	SS7090410SP	SCREW 9/64-40 L=3.5		*		1
11	14149603	GUIDE			☆	1

OPTION COMPONENTS (3) (FOR LK-1903S SHANK BUTTON)

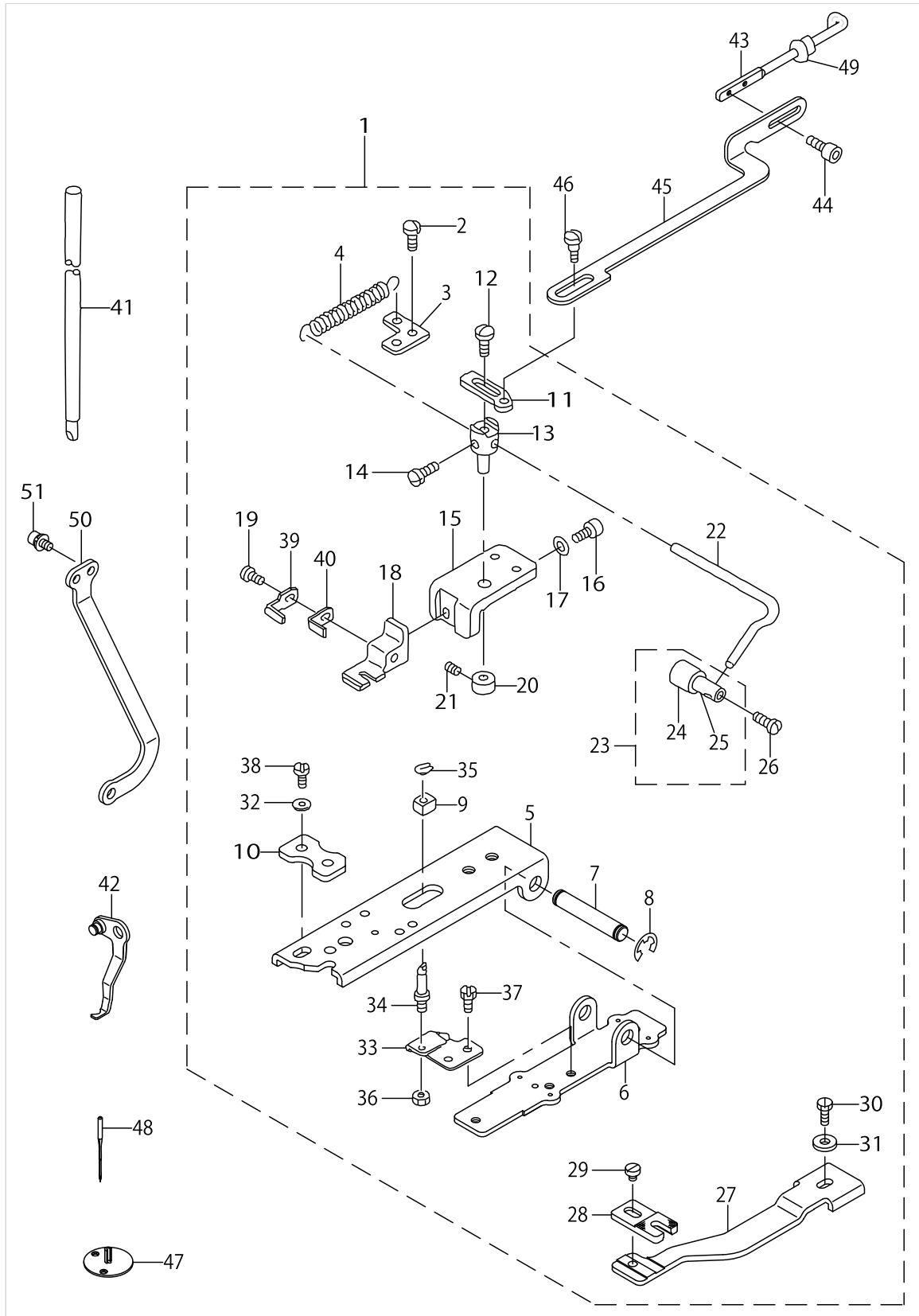

OPTION COMPONENTS (3) (FOR LK-1903S SHANK BUTTON)

No.	Parts No.	Parts name	Remarks	Level	Cons	Qty
1	14146054	PICK-UP DEVICE COMPL.				1
2	SS7110740TP	SCREW 11/64-40 L=7		*		2
3	MAZ16012000	LEVER SPRING HOOK		*		1
4	MAZ16013000	BUTTON SUPPORT LEVER SPRING		*		1
5	14146203	PICK-UP FOOT INSTALLING BASE		*		1
6	14146104	PICK-UP INSTALLING BASE		*		1
7	14141402	INSTALLING SHAFT		*		1
8	RE0700000K0	E-RING 7		*		2
9	MAZ15515000	SLIDE BLOCK		*		1
10	14146401	PRESSER PLATE		*		1
11	MAZ16014000	BUTTON SUPPORT RELEASE LEVER		*		1
12	SS7110740TP	SCREW 11/64-40 L=7		*		1
13	MAZ16011000	BUTTON SUPPORT LEVER SHAFT		*		1
14	SS7110740TP	SCREW 11/64-40 L=7		*		1
15	MAZ16004000	BUTTON CLAMP BASE		*		1
16	SS6111052TP	SCREW		*		1
17	WP0482086SD	WASHER 4.8X11.5X2		*		1
18	MAZ16005000	BUTTON CLAMP BASE		*		1
19	SS7090510SP	SCREW 9/64-40 L=4.6		*		1
20	CS0640811SP	THRUST COLLAR D=6.35 W=8		*		1
21	SS8110410TP	SCREW 11/64-40 L=3.5		*		1
22	MAZ16010000	BUTTON SUPPORT LEVER		*		1
23	MAZ160090A0	BUTTON SUPPORT RUBBER ASM.		*		1
24	MAZ16009000	BUTTON SUPPORT RUBBER		*		1
25	B2406372000	SHANK BUTTON HOLDING CLAMP		*		1
26	SS7110740TP	SCREW 11/64-40 L=7		*		1
27	MAZ16002000	FEED PLATE		*		1
28	MAZ1600300A	FEED PLATE A		*		1
29	SS6110480SP	SCREW 11/64-40 L=4.3		*		1
30	SS9111010SP	SCREW 11/64-40 L=9.5		*		1
31	WP0482086SD	WASHER 4.8X11.5X2		*		1
32	WP0501016SD	WASHER 5X10.5X1		*		2
33	MAZ15514000	SUPPORT PLATE		*		1
34	13540901	STATIONING BLOCK SHAFT		*		1
35	D2548232D00	SNAP RING FOR CONNECTING ROD		*		1
36	NS6150310SP	NUT 15/64-28		*		1
37	SS9110460CP	SCREW 11/64-40 L=4		*		2
38	SS9621413SP	SCREW 3/16-32 L=13.5		*		2
39	MAZ16022000	BUTTON CLAMP SUPPORT (FRONT)		*		1
40	MAZ16023000	BUTTON CLAMP SUPPORT (REAR)		*		1
41	D1401M1YC0A	NEEDLE BAR				1
42	MAZ160170A0	WIPER ASM.				1
43	13810908	MOVING PLATE LINK A				1
44	SS6090612TP	SCREW 9/64-40 L=6				2
45	MAZ16015000	BUTTON SUPPORT LINK				1
46	SD0640321TP	HINGE SCREW D=6.35 H=3.2				1
47	MAZ16021000	NEEDLE HOLE GUIDE			☆	1

OPTION COMPONENTS (3) (FOR LK-1903S SHANK BUTTON)

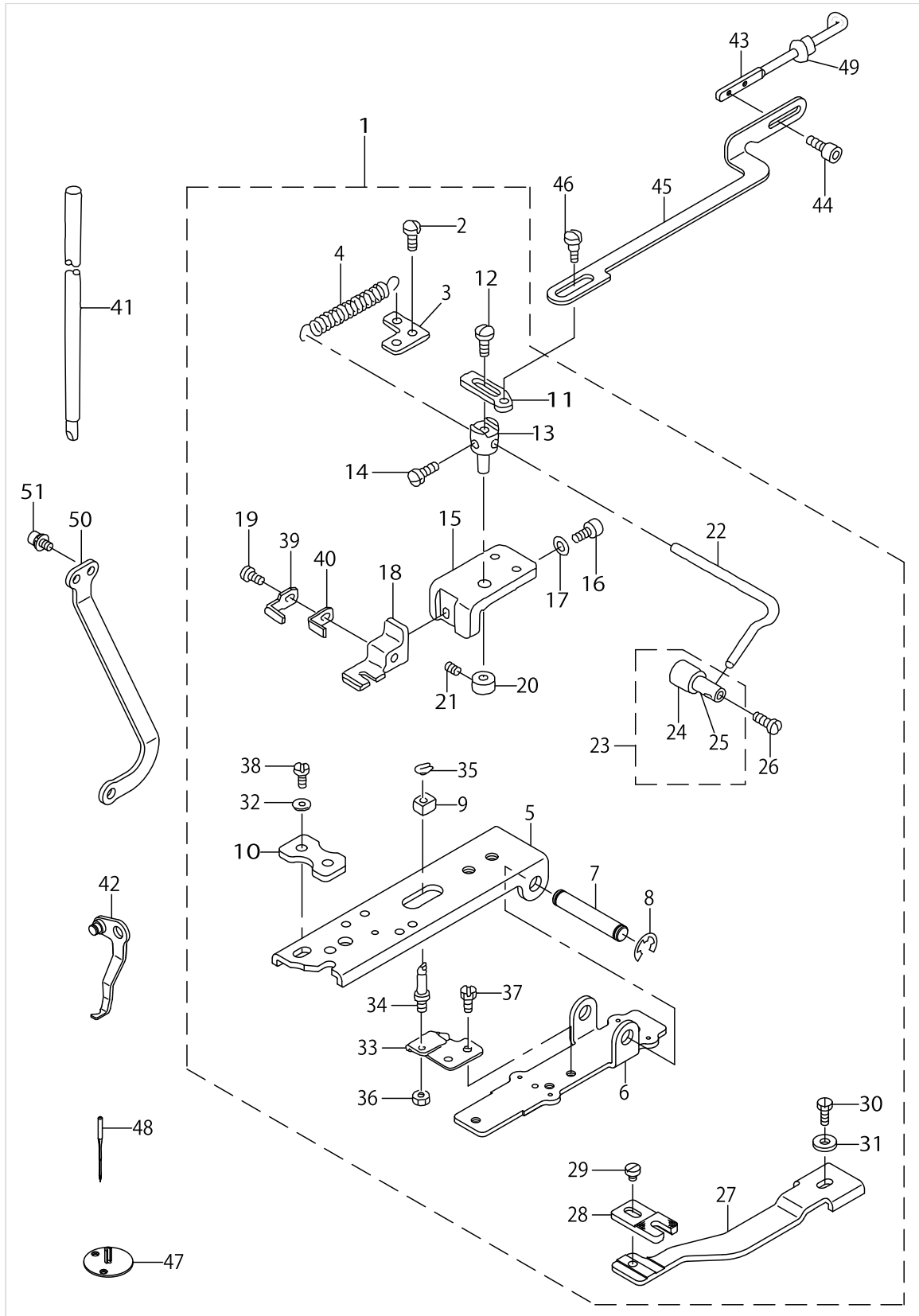

OPTION COMPONENTS (3) (FOR LK-1903S SHANK BUTTON)

No.	Parts No.	Parts name	Remarks	Level	Cons	Qty
48	MTQ300B1400	NEEDLE TQX3 #14			☆	1
49	14148209	BUSHING				1
50	40010103	CONNECTING LINK				1
51	SL6040892TN	BOLT				2

LIST FOR INFORMATION OF CHANGE

As to the place changed, refer to the corresponding Rev.No.
 When previous parts(Obsoleted part) and new parts(Added parts) are
 not interchangeable with each other:
 In this case, even obsoleted parts(D.) can be ordered with the
 obsoleted part number, so select the parts with changed dates and
 place your orders.

変更箇所は、該当Rev.No.版をご参照ください。
 部品の互換性がない変更の場合は、削除された品番でも、ご注文できます。

No.1729-01 Rev.No.

*A:Added parts追加部品/D:Obsoleted parts削除部品/E:Erratum訂正

* Rev. No.	Page 頁	Ref. No.	Parts No. 品番	* Rev. No.	Page 頁	Ref. No.	Parts No. 品番
				A 01	4	68	D1405-L7A-M00
				A 01	4	69	MDP-170B2100
				A 01	8	71	141-03659
				A 01	8	72	401-12995
				A 01	10	50	402-19866
				A 01	12	44	401-42721
				A 01	12	45	141-09607
				A 01	14	77	135-54803
				A 01	14	78	135-48102
				A 01	14	79	135-48201
				A 01	28	33	MDP-170B2102

HOW TO MAKE USE OF THIS PARTS LIST

1.Explanation of codes

1)"*"mark.....means this part is changed from the previous parts book.

As to the details of the change, refer to the "List for information of change".

2)"#01".....refer to "Note" explanation at bottom of page.

2.Codes on the "Qty" column

- Each numeral indicates the number of parts required.
- "0.1" and "2.5" indicate the length (in meters) of the respective parts.

3.Parentheses mean that the corresponding part is a subpart that constructs an assembly part.

4.Dotted lines on the Figures indicate assembly parts.

5.As to the parts with marks of "☆"(consumable parts) and "◎"(optional parts)on the respective parts, it is recommended to prepare spares.

1 ."注記"欄の記号説明

1) "*"印.....前回のパーツブックに比較して今回変更された部品を意味します。

変更内容は、"変更情報リスト"を参照してください。

2) "#01".....ページ下の"注記"の説明を参照してください。

2.数量欄の数字は、個数を表し、0.1、2.5等の数値は、長さ（単位メートル）を表します。

3.数量欄の（ ）は、組部品を構成している子部品であることを意味します。

4.イラストページの-----枠は、組構成であることを意味します。

5.リストページの"☆"（消耗部品）、"◎"（オプション部品）の印がついた部品は、予備を準備しておくことをお奨めします。

NUMERICAL INDEX OF PARTS

PART NO	PAGE	REF NO.	PART NO	PAGE	REF NO.	PART NO	PAGE	REF NO.
10108009	6	16	13561451	54	24	14120208	56	51~55
10502300	2	46	13562509	54	22	14120307	56	51~55
11155108	32	31	13562608	54	26	14120406	56	51~55
11155207	32	32	13571906	54	7~12	14120505	56	51~55
11158300	32	8	13571955	54	1~6	14121255	56	90
11158409	32	9	13572003	54	13~18	14121263	56	89
11158516	32	12	13573407	54	46	14121354	56	91
11158607	32	10	13705108	2	39	14121701	56	71~74
11159001	32	15	13810908	62	43	14121800	56	67~70
13508700	2	16	13811906	50	58	14121909	56	71~74
13509807	4	53	13812003	50	57	14122006	56	67~70
13518501	26	54	13812102	16	54·70	14135305	54	42
13518600	26	62·79	13812102	42	28	14136402	24	37
13518600	54	7~12	13817754	32	14	14137509	56	76
13518659	54	1~6	14101208	42	22	14137608	56	75
13518709	26	61·78	14103253	54	47~50	14137707	56	62
13518709	54	13~18	14103352	14	45·71	14137806	56	78
13529607	14	34	14103352	44	47	14137905	56	77
13533104	54	44·45	14103352	56	47~50	14138002	56	63
13540901	48	13	14103659	16	45·71	14141402	48	36
13540901	62	34	14103659	56	47~50	14141402	62	7
13542402	54	7~12	14103907	14	27	14145106	48	1
13542451	54	1~6	14104004	14	25	14145650	48	4·5
13542501	54	13~18	14104400	10	32	14145858	48	4·5
13542915	54	7~12	14105407	26	53	14146054	62	1
13542964	54	1~6	14109607	22	22·45	14146104	48	6
13543012	54	13~18	14109607	58	94~98	14146104	62	6
13548003	54	28~39	14111504	24	31	14146203	48	7
13548102	26	61·78	14111702	24	29	14146203	62	5
13548102	54	7~12	14115554	28	20	14146302	48	8
13548151	54	1~6	14116107	26	73	14146401	48	14
13548201	26	62·79	14116107	54	28~39	14146401	62	10
13548201	54	13~18	14116206	54	28~39	14146708	52	10
13548300	26	58·59	14116305	54	28~39	14146757	52	6
13548300	54	44·45	14116404	54	28~39	14146807	52	9
13548508	54	7~12	14116503	54	28~39	14146906	50	56
13548557	54	1~6	14116602	54	28~39	14148209	64	49
13548607	54	13~18	14116701	54	28~39	14148407	48	3
13554506	54	28~39	14116800	54	28~39	14148803	52	15
13554803	26	77	14116909	54	28~39	14148852	52	12
13554803	54	28~39	14118053	32	2	14148902	52	20
13561303	54	21	14118152	32	4	14148951	52	18
13561352	54	20	14118251	32	5	14149009	48	19
13561360	54	19	14120000	54	40	14149058	48	15
13561402	54	25	14120109	56	51~55	14149108	48	25

NUMERICAL INDEX OF PARTS

PART NO	PAGE	REF NO.	PART NO	PAGE	REF NO.	PART NO	PAGE	REF NO.
14149157	48	21	26260208	4	63	40006725	44	20·21
14149603	60	11	26260307	4	69	40006726	44	20·21
17007402	32	11	26260505	4	73	40006736	24	11
22901409	4	81	26260604	4	75	40006737	24	24
22901805	2	47	26260703	4	77	40006738	24	46
22902506	2	11	26260802	4	59	40006739	24	25
22906408	8	52	26260901	4	64	40006740	24	22
22906457	8	51	26261008	4	65	40006836	16	65
22920508	2	37	26261107	4	66	40006840	16	64
22921308	18	27	26261206	4	72	40006935	48	2
22921407	18	28	26261305	4	70	40006937	46	54
22921506	2	25	26261503	4	78	40008693	10	27
22921506	18	40	26261602	4	60	40009290	2	21
22921605	18	33	26261701	4	61	40009860	44	18
22921803	18	30	26500306	8	61	40010103	64	50
22928808	18	42	26501304	18	22	40010404	2	5
22928808	50	54	26501502	24	9	40010405	2	13
22932800	42	2	26501858	14	24	40010414	2	31
22933105	42	23	40004254	10	5	40010417	6	3
22933204	42	24	40005390	38	14~16	40010424	6	21
22945307	18	34	40005390	40	12·13	40010424	44	3
22945703	2	27	40005732	28	3	40010425	6	22
23517501	22	40~43	40005734	28	12	40010425	44	4
23517600	22	40~43	40006323	42	15	40010426	6	23
23517709	22	40~43	40006484	42	3	40010426	44	5
23517808	22	40~43	40006495	28	6	40010439	8	65
23630007	14	33	40006495	40	21	40010440	8	66
23638109	28	8	40006496	28	7	40010443	10	16
23638208	28	10	40006497	28	9	40010450	10	31
23638406	28	11	40006515	6	36	40010451	10	37
26037200	42	5	40006516	6	44	40010455	10	39
26204008	26	51	40006525	44	45	40010457	10	40
26204107	26	52	40006575	14	37	40010458	10	41
26211904	2	33	40006577	14	28	40010460	10	34
26218008	10	36	40006578	14	15	40010464	14	6
26218602	18	41	40006661	10	8	40010467	14	7
26221101	2	17	40006665	10	20	40010469	14	8
26221200	4	83	40006666	10	14	40010470	8	67
26222703	24	12	40006671	10	24	40010470	16	67
26223305	24	14	40006678	10	46	40010471	14	18
26223503	24	21	40006712	22	6	40010475	16	57
26224105	26	55	40006716	10	9	40010503	18	38
26224204	26	58·59	40006716	22	9	40010504	18	39
26224808	24	43	40006717	22	11	40010525	22	12
26226209	10	13	40006721	44	25	40010526	22	16

NUMERICAL INDEX OF PARTS

PART NO	PAGE	REF NO.	PART NO	PAGE	REF NO.	PART NO	PAGE	REF NO.
40010536	24	7	40040256	10	6	40110856	14	38
40010570	26	71	40040256	22	4	40111214	34	17
40010571	2	35	40042134	38	7	40111214	40	4
40010574	8	50	40042897	24	19	40112990	6	6
40010575	14	13	40048536	42	1	40112993	6	11
40011511	16	48	40051987	42	4	40112994	14	11
40011512	14	46	40083882	10	26	40112995	16	66·72
40011949	46	49	40083883	26	76	40113427	38	9·10
40012127	14	2	40083884	26	48	40113427	40	11
40013721	14	4	40083885	24	45	40114373	34	6
40016194	42	27	40085784	30	2	40114373	40	6
40016195	42	11	40085785	30	3	40114375	34	13
40017202	10	42	40085786	30	4	40114375	40	5
40021851	56	71~74	40085787	30	5	40114398	34	16
40021852	56	67~70	40085788	30	6	40115874	34	7
40021853	56	71~74	40085789	30	7	40115876	34	9
40021854	56	67~70	40085790	30	8	40115877	34	10
40021855	56	64~66	40085791	30	9	40115878	34	11
40021856	56	64~66	40085792	30	10	40115879	34	12
40021857	56	64~66	40085793	30	11	40124986	8	58
40021858	56	56~61	40085794	30	12	40136292	6	39·40
40021859	56	56~61	40085795	30	13	40136293	6	41·42
40021869	56	79	40085796	30	16	40137370	28	16
40021870	56	80	40089366	14	19	40137370	40	17
40021871	56	81~84	40090058	6	38	40138137	6	46
40021872	56	85~88	40096325	30	14	40138137	40	28
40021873	56	56~61	40096326	30	17	40139178	10	1
40021874	56	81~84	40096327	30	19	40139178	40	25
40021875	56	85~88	40096354	30	1	40141487	34	5
40021876	56	56~61	40102261	2	45	40141487	40	8
40021877	56	81~84	40103154	26	68	40141488	34	3
40021878	56	85~88	40103155	26	67	40142267	36	46
40021879	56	56~61	40104916	40	19	40142267	40	7
40021880	56	81~84	40105465	34	15·35	40142677	2	18
40021881	56	85~88	40110812	8	63	40142678	6	1
40021882	56	56~61	40110813	8	64	40142681	8	56
40023371	38	14~16	40110825	6	7	40142685	6	2
40023371	40	12·13	40110827	16	59	40142686	6	4
40023831	10	11	40110841	6	25	40142687	16	55
40026818	6	14	40110841	44	7	40142688	16	56
40030939	6	12	40110842	6	26	40142689	6	19
40033047	46	55	40110842	44	8	40142691	6	20
40033635	52	3	40110844	42	17	40142691	44	2
40036110	42	10	40110846	16	66·72	40142692	6	28
40039013	26	66	40110846	46	48	40142693	6	31

NUMERICAL INDEX OF PARTS

PART NO	PAGE	REF NO.	PART NO	PAGE	REF NO.	PART NO	PAGE	REF NO.
40142696	6	32	40189596	2	20	40214524	2	24
40142697	6	30	40189597	2	10	40216548	18	1
40142697	44	12	40189598	2	1	40216549	18	46
40142701	6	29	40189599	4	56	40216987	18	45
40142701	44	11	40189600	4	62	40216988	18	6
40142704	8	55	40189607	52	2	40217279	18	9
40142705	8	48	40189609	4	29·85	40217357	18	21
40142706	8	49	40189853	36	49	40218514	20	49
40142719	14	35	40193892	4	88	40218819	18	44
40142720	22	18·44	40193892	40	18	40219866	20	50
40142721	22	18·44	40196321	16	51	A123050000A	8	59
40142725	22	26	40209402	24	35	A4078009000	14	12
40142726	40	20	40209403	24	6	B1111210D00	42	18
40142728	22	1	40209404	18	15	B1129210000	2	41
40142729	24	3	40209407	18	13	B1144210000	8	60
40142734	24	39	40209409	18	8	B1414232000	24	16~18
40142735	24	41	40209413	18	12	B141423200A	24	16~18
40142747	28	5	40209415	18	24	B141423200B	24	16~18
40142773	4	71	40209416	18	36	B1806210D00	16	54·70
40142785	44	1	40209417	18	32	B1815210000	14	43
40142786	44	10	40209418	18	26	B1817210DAD	56	47~50
40142787	44	13	40209429	10	3	B1820210D00	14	20
40142790	44	14	40209429	14	9	B1821210D00	14	21
40142806	6	33	40210742	2	23	B1822215P00	14	22
40142807	44	15	40211680	34	14	B1828210DAA	16	53·69
40142812	4	79	40211680	40	3	B18289800BB	16	53·69
40143093	32	1	40211684	34	1·2	B185351200E	46	51
40143988	34	36·48	40211684	40	1·2	B2406372000	62	25
40143989	36	36·48	40211685	34	1·2	B24142800A0	22	19
40143990	34	8	40211685	40	1·2	B24142800A0	44	31
40144696	6	41·42	40211686	38	17·18	B24152800A0	22	31
40144697	6	39·40	40211686	40	26·27	B24152800A0	44	30
40145901	34	15·35	40211687	38	17·18	B2416280000	22	30
40145901	40	9	40211687	40	26·27	B2416280000	44	29
40146295	34	4	40212285	28	23	B2417280000	22	21
40146295	40	10	40213384	28	22	B2417280000	44	28
40146296	38	3	40213384	40	15	B2418280000	22	29
40146296	40	14	40213385	40	16	B2418280000	44	33
40150131	34	43	40213534	18	4	B24212800A0	22	37
40152813	36	50	40213534	40	22	B24212800A0	44	41
40189591	2	3	40213689	14	10	B242328000A	22	33
40189592	2	7	40213744	24	1	B242328000A	44	36~40
40189593	2	8	40213744	40	23	B242328000B	22	34
40189594	2	29·85	40213745	26	50	B242328000B	44	36~40
40189595	2	15	40213745	40	24	B242328000C	22	32~36

NUMERICAL INDEX OF PARTS

PART NO	PAGE	REF NO.	PART NO	PAGE	REF NO.	PART NO	PAGE	REF NO.
B242328000C	44	36~40	D2548232D00	62	35	MAZ15507000	52	13
B242328000D	22	35	D3130M1YC00	48	35	MAZ15508000	48	22
B242328000D	44	36~40	D7133555B00	2	26	MAZ15508000	52	19
B242328000E	22	36	D8113555B00	32	17	MAZ15509000	48	17
B242328000E	44	36~40	D8204555D00	32	33	MAZ15509000	52	14
B2424280000	22	27	E8760452S00	34	45	MAZ15510000	48	23
B2424280000	44	26	EA9500B0100	4	86	MAZ15510000	52	22
B2426280000	22	22·45	EA9500B0100	14	14	MAZ15513000	48	10
B2426280000	56	94~98	EA9500B0100	28	14	MAZ15514000	48	11
B242628000B	58	94~98	EA9500B0100	34	44	MAZ15514000	62	33
B2509704000	24	47	EA9500B0100	52	24	MAZ15515000	48	12
B2545280000	18	20	EA9500B0200	28	2	MAZ15515000	62	9
B2548372000	48	37	GAF01007000	6	18	MAZ15516000	50	60
B2549280000	24	42	GPF060600A0	32	19	MAZ15601000	44	22·23
B2549372000	48	38	GPF06080000	32	18	MAZ15602000	50	50·51
B2552372000	48	9	GPK570010B0	38	12	MAZ15701000	60	1
B2553372000	48	39	HA004250000	38	9·10	MAZ15702000	60	2
B2560372000	48	40	HD00057000A	10	18	MAZ157070AB	60	4
B2619372000	46	52	HD00057000A	24	33	MAZ157070BB	60	3
B3114232000	18	29	HD002230000	22	14	MAZ157080AB	60	8
B8101210AAB	32	6	HD002230000	24	27	MAZ157080BB	60	7
B8105210AAA	32	7	HF0013050P0	36	54·55	MAZ15709000	60	5
B81085550A0	32	27	HF003000200	36	55	MAZ15710000	60	9
B8153771000	32	16	HN001490000	38	1	MAZ15801000	44	22·23
B8202205000	42	20	HN00149000A	38	5	MAZ158070AB	48	28
B9121012000	42	19	HN002460000	38	19	MAZ158070BB	48	27
B91212200A0	42	25	HN002840000	38	4	MAZ158080AB	48	32
CM100100001	4	82	HX001500000	4	91	MAZ158080BB	48	31
CM300100001	34	39	HX001500000	42	32	MAZ15809000	48	29
CM300100402	34	41	HX00150000B	16	61	MAZ15810000	48	33
CM300200001	4	80	HX00150000D	14	1	MAZ16002000	62	27
CM300200002	2	43	HX00150000G	28	17	MAZ1600300A	62	28
CM300400602	34	40	HX00222000D	34	20	MAZ16004000	62	15
CM600100101	34	42	HX00292000A	34	21	MAZ16005000	62	18
CM600100101	38	6	HX00339000M	34	22	MAZ16009000	62	24
CQ200000000	14	31	KX000000260	34	19	MAZ160090A0	62	23
CS0640811SP	62	20	KX000000320	34	18	MAZ16010000	62	22
CS1000881TP	18	18	KX000000380	28	4	MAZ16011000	62	13
D1401M1YC0A	62	41	M300451100A	36	56	MAZ16012000	62	3
D1405L7AM00	8	68	M8002430000	34	34	MAZ16013000	62	4
D2426282C00	58	94~98	M90135900A0	38	13	MAZ16014000	62	11
D2426MMCK00	58	94~98	M90175800A0	38	14~16	MAZ16015000	62	45
D2468555B00	18	43	MAO11532000	38	8	MAZ160170A0	62	42
D2527232D00	50	55	MAZ15502000	50	50·51	MAZ16021000	62	47
D2548232D00	50	49	MAZ15507000	48	16	MAZ16022000	62	39

NUMERICAL INDEX OF PARTS

PART NO	PAGE	REF NO.	PART NO	PAGE	REF NO.	PART NO	PAGE	REF NO.
MAZ16023000	62	40	SD0550181SP	48	42	SM4040655SP	42	6
MDP170B1400	44	46	SD0550301SP	48	43	SM4040855SP	10	47
MDP170B1402	52	1	SD0600206TP	10	35	SM4040855SP	22	17
MDP170B2100	8	54·69	SD0640216TP	10	45	SM4040855SP	24	36
MDP170B2102	42	26·33	SD0640216TP	46	56	SM4040855SP	28	21
MDP500B1400	8	54·69	SD0640321TP	62	46	SM4040855SP	42	7
MDP500B1402	42	26·33	SD0640391TP	48	41	SM4041055SP	2	12
MTQ300B1400	64	48	SD0700406TP	10	23	SM4042055SP	24	65
MTSHJ100003	36	57	SD0790606TP	10	29	SM4042055SP	26	65
NM6030001SB	18	10	SD0791276TP	46	53	SM4042555SP	26	63
NM6040000SN	2	36	SD0800327TP	10	21	SM4050855SP	2	6
NM6040001SP	10	7	SD0800327TP	22	7	SM4050855SP	28	15
NM6040001SP	22	5	SD1000406TP	10	33	SM4051405SE	30	23
NM6050001SE	30	24	SK3311601SE	32	34	SM4061255SP	2	34
NM6050001SP	10	22	SK3311601SE	42	21	SM5030501SC	26	72
NM6050001SP	22	8	SK3382001SE	38	2	SM5040655SN	4	67
NM6060001CP	10	30	SK3412001SE	52	5	SM5040855SN	2	84
NM6060001SC	42	30	SK3512001SE	38	11	SM5040855SN	4	84
NM6060003SC	10	43	SL4030881SC	34	38	SM5040855SN	16	52
NM6080002SC	36	53	SL4031291SC	10	19	SM5040855SN	50	59
NM6080721SE	32	26	SL4031291SC	24	34	SM6020460TP	14	44
NM6120001SE	32	28	SL4040881SC	34	37	SM6030500SN	44	44
NS6110310SP	2	28	SL4040881SF	28	19	SM6040502TP	14	3
NS6150310SP	48	46	SL4040891SC	14	62	SM6040602TP	18	7
NS6150310SP	62	36	SL4040891SC	16	62	SM6040650TP	2	40
PS0400142KH	8	62	SL4041091SC	4	92	SM6040650TP	10	4
RC0470611KP	10	44	SL4041281SC	24	28	SM6040650TP	14	63
RC0470611KP	44	17	SL4041281SC	34	33	SM6040650TP	16	63
RC0560711KP	4	57	SL4041291SC	22	15	SM6040650TP	24	38
RC0740811KP	18	11	SL4042091SC	34	32	SM6040802TN	4	89
RE0300000K0	6	34	SL6040892TN	2	14	SM6040802TP	10	17
RE0300000K0	14	23	SL6040892TN	64	51	SM6040802TP	18	2
RE0300000K0	44	16	SL6052592TN	6	47	SM6040802TP	22	13
RE0400000K0	4	58	SL9082091SE	32	13	SM6040802TP	24	40
RE0400000K0	18	23	SM1030601SP	6	8	SM6040860TP	2	42
RE0500000KP	18	14	SM1040650TP	22	39	SM6041002TP	18	47
RE0700000K0	48	47	SM1040650TP	24	26	SM6041050TP	18	25
RE0700000K0	62	8	SM1040650TP	44	43	SM6041150TP	4	52
RE0800000K0	6	17	SM3030552TN	2	19	SM6041150TP	24	8
SB3080010CA	14	39~42	SM3061052TP	26	74	SM6051602TP	10	2
SB3080010CB	14	39~42	SM4021201SC	28	13	SM6060550TP	6	13
SB3080010CC	14	39~42	SM4030455SP	14	29	SM6061202TP	52	4
SB3080010CD	14	39~42	SM4030601SN	2	44	SM6061802TP	10	28
SD0500091TP	22	38	SM4030855SN	2	30	SM6061802TP	26	69
SD0500091TP	44	42	SM4040655SP	24	30	SM6061802TP	46	50

NUMERICAL INDEX OF PARTS

PART NO	PAGE	REF NO.	PART NO	PAGE	REF NO.	PART NO	PAGE	REF NO.
SM6066002TN	42	29	SS7090410SP	22	28	WP0482086SD	62	31
SM6083002TN	42	9	SS7090410SP	44	27	WP0501016SD	50	53
SM7030550TP	6	35	SS7090410SP	48	34	WP0501016SD	62	32
SM8040302TP	54	43	SS7090410SP	52	21	WP0531001SC	30	22
SM8040310SS	6	45	SS7090410SP	60	10	WP0612516SD	50	62
SM8040802TP	4	76	SS7090510SP	62	19	WP0621016SD	26	75
SM8050402TP	10	15	SS7110710SP	56	93	WP0651646SC	42	31
SM8050502TP	4	74	SS7110740TP	22	24	WP0671016SE	32	21
SM8050512TP	26	49	SS7110740TP	26	57	WP0820516SP	6	24
SM8050592TP	22	2	SS7110740TP	44	35	WP0820516SP	44	6
SM8050602TP	18	19	SS7110740TP	62	26	WP0852086SC	36	51
SM80506A2TP	6	43	SS8080310TP	26	60	WP0871602SE	32	24
SM80506A2TP	44	9	SS8090670SP	18	35	WP1302501SE	32	29
SM8060602TP	24	10	SS8110410TP	62	21	WP1612616SE	30	15
SM8060612TP	2	22	SS8150510TP	24	44	WS0451040KP	56	92
SM80606A2TP	18	37	SS9090813TP	52	8	WS0510002KN	30	21
SM8060812TP	6	15	SS9110460CP	48	45	WS0610002KN	42	12
SM8060812TP	10	10	SS9110460CP	62	37	WS0621210KR	32	22
SM8060812TP	14	17	SS9110543CP	50	52	WS0820002KR	36	52
SM8060812TP	22	10	SS9111010SP	18	16	WS0861410KR	32	25
SM8060812TP	24	15	SS9111010SP	62	30	WS1253010KN	32	30
SM80608A2TP	8	57	SS9151120CP	50	61			
SM8061010TP	14	16	SS9621413SP	48	44			
SM8061050TP	16	68	SS9621413SP	62	38			
SM8480652TP	6	10	ST9053511SR	32	3			
SM8480652TP	16	50	TA0750704R0	4	48			
SM8480652TP	24	20	TA0850604R0	4	49			
SM8480662TP	24	4	TA1050504R0	4	50			
SM9061203SE	32	20	TA1250406R0	4	51			
SM9082023SE	32	23	TA1550902R0	4	54			
SS1060210TP	22	25	TA2100904R0	4	87			
SS1060210TP	44	24	WP0370316SD	52	7			
SS1110640TP	54	27	WP0430800SC	4	90			
SS2060310SP	48	26	WP0430800SC	36	47			
SS2060310SP	52	23	WP0430800SD	12	48			
SS2110930SP	26	56	WP0450000SD	20	48			
SS5060310SP	44	19	WP0450801SD	18	3			
SS6080340SP	52	11	WP0450801SD	42	8			
SS6090612TP	62	44	WP0450801SP	22	3			
SS6090670TP	8	53	WP0450801SP	24	64			
SS6110430TP	22	20	WP0450801SP	26	64			
SS6110430TP	44	32	WP0450826SC	4	68			
SS6110480SP	62	29	WP0450846SP	22	23			
SS6111052TP	62	16	WP0450846SP	44	34			
SS6121212TP	14	47	WP0482086SD	18	17			