

brother

DB2-B773
B774
B7740

本縫上下調節送り自動糸切ミシン (布厚感知装置)

SINGLE NEEDLE ADJUSTABLE TOP AND BOTTOM FEED LOCK STITCH
MACHINE WITH AUTOMATIC THREAD TRIMMER (PLY SENSOR)

EINNADEL-VERRIEGELUNGSSTICH-NÄHMASCHINE MIT EINSTELBAREM OBER- UND UNTERTRANSPORT UND
STOFFLAGENSSENSOR UND AUTOMATISCHEM FADENABSCHNEIDER

MACHINE A POINT NOUE 1 AIGUILLE AVEC ENTRAINEMENTS SUPERIEUR ET INFERIEUR REGLABLES AVEC
COUPE-FILS AUTOMATIQUE (DETECTEUR DE TISSU)

MAQUINA DE COSER PESPUNTES CON UNA AGUJA Y ALIMENTACION AJUSTABLE SUPERIOR E INFERIOR CON
CORTAHIL OS AUTOMATICO (DETECTOR DE DOBLEZ)

パーツブック

PARTS BOOK

TEILEKATALOG

LIVRE DES PIECES

LIBRO DE REFERENCIA DE PIEZAS

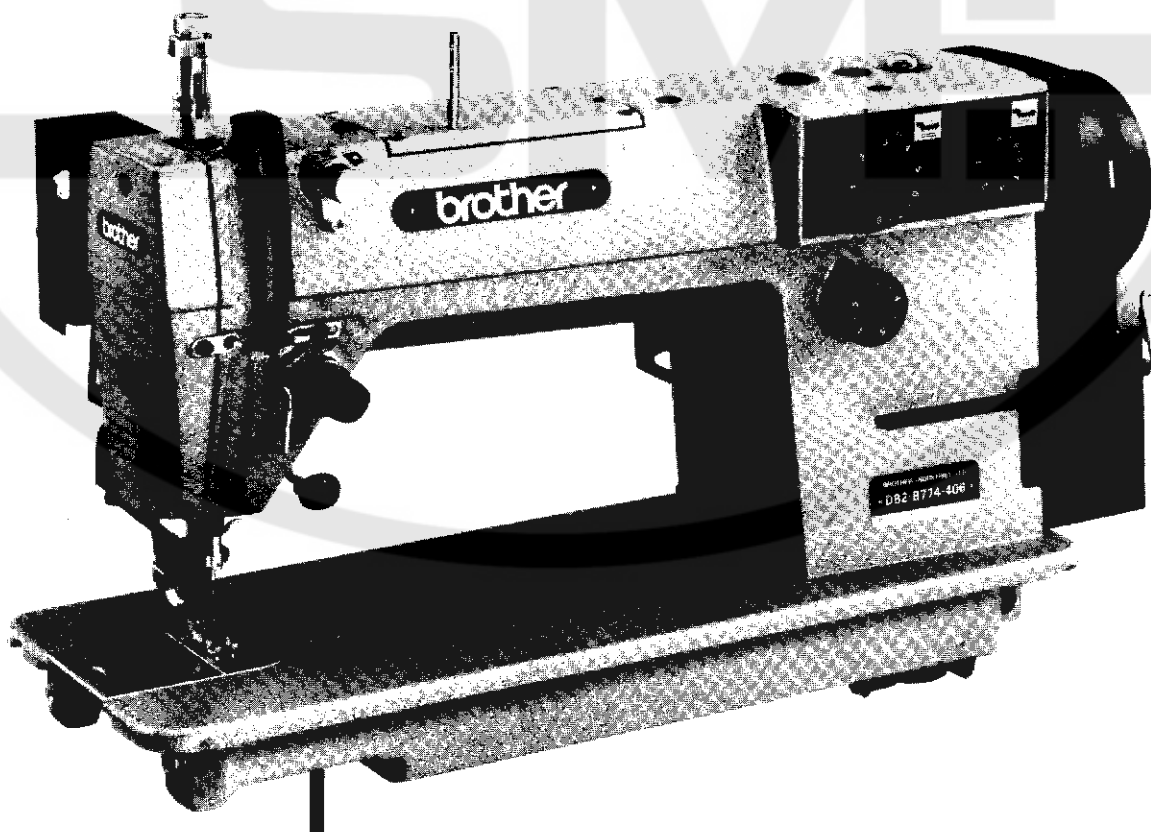

BROTHER INDUSTRIES, LTD.

• DB2-B774-■0■ •

MADE IN JAPAN

- 3. 先引用
For Stretching
- 6. ギャザリング用・イセコミ装置付
For Gathering · With Shirring Device

- 1. 糸切り (輸出仕様)
Threa Trimmer (for Export Spec.)
- 3. 糸切り+逆転 (国内仕様)
Thread Trimmer + Quick Back Switch (for Domestic Spec.)
- 4. 糸切り+糸払イ+逆転
Thread Trimmer + Thread Wiper + Quick Back Switch
- 7. 糸切り+糸払イ+逆転+エアー押エ上ゲ (輸出仕様)
Thread Trimmer + Thread Wiper + Quick Back Switch
+ Automatic Presser Foot Lifter [Air Type] (for Export Spec.)
- 9. 糸切り+糸払イ+逆転+電磁押エ上ゲ
Thread Trimmer + Thread Wiper + Quick Back Switch
+ Automatic Presser Foot Lifter [Solenoid Type]

BROTHER INDUSTRIES, LTD.

• DB2-B7740-■2■ •

MADE IN JAPAN

〈布厚感知付 / With Ply Sensor〉

- 3. 先引用
For Stretching
- 6. ギャザリング用・イセコミ装置付
For Gathering · With Sthirring Device

- 4. 糸切り+糸払イ+逆転
Thread Trimmer + Thread Wiper + Quick Back Switch
- 7. 糸切り+糸払イ+逆転+エアー押エ上ゲ (輸出仕様)
Thread Trimmer + Thread Wiper + Quick Back Switch
+ Automatic Presser Foot Lifter [Air Type] (for Export Spec.)
- 9. 糸切り+糸払イ+逆転+電磁押エ上ゲ
Thread Trimmer + Thread Wiper + Quick Back Switch
+ Automatic Presser Foot Lifter [Solenoid Type]

BROTHER INDUSTRIES, LTD.

• DB2-B773-00■ •

MADE IN JAPAN

- 3. 先引用
For Stretching
- 6. ギャザリング用・イセコミ装置付
For Gathering · With Shirring Device

パーツブックご利用に際して

1. 組単位で補給する部品は、 破線で示しております。
2. この本は1988年8月のデータに基づいて作成されたものです。
3. 部品は予告なしに設計変更される場合があります。
4. 部品コード欄が*となっている場合は、仕様別部品一覧表 (65・66ページ) でお調べ下さい。

目 次

| | |
|--|-------|
| A. 主体関係 | 2 |
| B. ヒザ上ゲ関係 <-100・-300・-400> | 2 |
| C. 針棒天ビン関係 | 4 |
| D. 押エ関係 | 6 |
| E. 送り関係 | 8 |
| F. 押エ上ゲ関係 <-700・-900> | 12 |
| G 1. 上送り関係 | 14 |
| G 2. 上送り関係 | 18 |
| H. カマ関係 | 20 |
| J. 給油潤滑関係 | 22 |
| K 1. 糸通シ関係 <B 774・B 7740> | 26 |
| K 2. 糸通シ関係 <B 773> | 28 |
| L. 糸巻き装置関係 | 30 |
| M. 糸切り関係 <B 774・B 7740> | 32 |
| N. 糸ユルメ関係 | 36 |
| P. 針位置検出器関係 <B 774・B 7740> | 36 |
| Q. コントロールボックス関係 <B 7740> | 38 |
| R. 逆転関係 <-300・-400・-700・-900> | 38 |
| S. 逆転スイッチ関係 <-300・-400・-700・-900> | 40 |
| T. ヒザスイッチ関係 <-700・-900> | 40 |
| U. 空圧関係 <-700> | 42 |
| V. 布制御関係 <B 7740> | 44 |
| W. 糸払い関係 <-400・-700・-900> | 46 |
| X 1. 電磁押エ上ゲ関係 <-900> | 48 |
| X 2. 電磁押エ上ゲ関係 <特別注文部品> | 50 |
| Y. 糸払いセット <オプション・D, C, モータヨウ> | 52 |
| Z 1. オプションパーツ <B 773, -100・-300・-400/-3> | 54 |
| Z 2. オプションパーツ <B 773, -100・-300・-400/-6> | 54 |
| Z 3. オプションパーツ <-700> | 56 |
| Z 4. オプションパーツ <-900/-3> | 56 |
| Z 5. オプションパーツ <-900/-6> | 58 |
| Z Z 1. 付属品関係 | 60 |
| Z Z 2. 付属品関係 | 64 |
| 仕様別部品一覧表 | 65・66 |
| 索引 | 67~ |

Notes for using this parts book

1. Parts supplied as complete assemblies are circled by a dotted line .
2. This book was prepared based on information available in August 1988.
3. Parts are subject to changes in design without prior notice.
4. If the symbol * is found in the "Parts No." column, refer to the different parts list on page 65·66.

CONTENTS

| | | |
|------|--|-------|
| A. | Machine body | 2 |
| B. | Knee lifter mechanism <-100·-300·-400> | 2 |
| C. | Needle bar and thread take-up mechanism | 4 |
| D. | Presser foot mechanism | 6 |
| E. | Feed mechanism | 8 |
| F. | Presser foot lifter mechanism <-700·-900> | 12 |
| G1. | Upper feed mechanism | 14 |
| G2. | Upper feed mechanism | 18 |
| H. | Rotary hook mechanism | 20 |
| J. | Lubrication | 22 |
| K1. | Threading mechanism <B774·B7740> | 26 |
| K2. | Threading mechanism <B773> | 28 |
| L. | Bobbin winder mechanism | 30 |
| M. | Thread trimmer mechanism <B774·B7740> | 32 |
| N. | Tension release mechanism | 36 |
| P. | Synchronizer <B774·B7740> | 36 |
| Q. | Control box mechanism <B7740> | 38 |
| R. | Quick reverse mechanism <-300·-400·-700·-900> | 38 |
| S. | Quick reverse switch mechanism <-300·-400·-700·-900> | 40 |
| T. | Knee switch mechanism <-700·-900> | 40 |
| U. | Air pressure mechanism <-700> | 42 |
| V. | Cloth control system mechanism <B7740> | 44 |
| W. | Thread wiper mechanism <-400·-700·-900> | 46 |
| X1. | Presser foot lifting solenoid set <-900> | 48 |
| X2. | Presser foot lifting solenoid set <Option parts> | 50 |
| Y. | Thread wiper set <Option parts, D.C. Motor> | 52 |
| Z1. | Option parts <B773, -100·-300·-400/-3> | 54 |
| Z2. | Option parts <B773, -100·-300·-400/-6> | 54 |
| Z3. | Option parts <-700> | 56 |
| Z4. | Option parts <-900/-3> | 56 |
| Z5. | Option parts <-900/-6> | 58 |
| ZZ1. | Accessories | 60 |
| ZZ2. | Accessories | 64 |
| | DIFFERENT PARTS LIST | 65·66 |
| | INDEX | 67~ |

Anmerkungen zum Gebrauch dieses Stücklistebuches

1. Die Teile, die als kompletter Satz geliefert werden, sind mit einer gestrichelten Linie umrandet.
2. Dieses Buch basiert auf den Informationen vom August 1988.
3. Modelländerungen sind vorbehalten.
4. Dieses Zeichen * in der Spalte "Parts No. (Teilnummer)" verweist auf die Gesonderte Stückliste auf Seite 65·66.

INHALTSVERZEICHNIS

| | | |
|------|---|-------|
| A. | Maschinengehäuse | 2 |
| B. | Kniehebel <-100·-300·-400> | 2 |
| C. | Nadelstangen- und Fadenabnahmevorrichtung | 4 |
| D. | Stoffdrückerfuß | 6 |
| E. | Transportvorrichtung | 8 |
| F. | Stoffhalterhebevorrichtung <-700·-900> | 12 |
| G1. | Obertransport vorrichtung | 14 |
| G2. | Obertransport vorrichtung | 18 |
| H. | Greifvorrichtung | 20 |
| J. | Schmierung | 22 |
| K1. | Fadenführungsvorrichtung <B774·B7740> | 26 |
| K2. | Fadenführungsvorrichtung <B773> | 26 |
| L. | Spuler | 30 |
| M. | Fadenabschneidevorrichtung <B774·B7740> | 32 |
| N. | Spannungsverminderungsvorrichtung | 36 |
| P. | Synchronisator <B774·B7740> | 36 |
| Q. | Schaltkasten <B7740> | 38 |
| R. | Umkehr <-300·-400·-700·-900> | 38 |
| S. | Umkehrschalter <-300·-400·-700·-900> | 40 |
| T. | Knieschalter <-700·-900> | 40 |
| U. | Luftdruck <-700> | 42 |
| V. | Stoffführungsvorrichtung <B7740> | 44 |
| W. | Fadenspannvorrichtung <-400·-700·-900> | 46 |
| X1. | Solenoidsatz für die Anhebung de Stoffdrückerfußes <-900> | 48 |
| X2. | Solenoidsatz für die Anhebung de Stoffdrückerfußes <Sonderzubehör> | 50 |
| Y. | Fadenspannvorrichtung <Sonderzubehör, Motor D.C.> | 52 |
| Z1. | Sonderzubehör <B773, -100·-300·-400/-3> | 54 |
| Z2. | Sonderzubehör <B773, -100·-300·-400/-6> | 54 |
| Z3. | Sonderzubehör <-700> | 56 |
| Z4. | Sonderzubehör <-900/-3> | 56 |
| Z5. | Sonderzubehör <-900/-6> | 58 |
| ZZ1. | Zubehör | 60 |
| ZZ2. | Zubehör | 64 |
| | ZUBEHORLISTE | 65·66 |
| | VERZEICHNIS | 67~ |

Notes sur l'utilisation de ce manuel de pièces détachées

1. Les pièces fournies en tant qu'assemblages complets sont encadrées avec un trait pointillé  .
2. Ce manuel a été fait d'après les renseignements valables au mois de Août 1988.
3. Les pièces peuvent être sujettes à des modifications sans préavis.
4. Si le symbole * se trouve dans la colonne "Parts No. (N° de pièce)" veuillez la vous référer à la liste de pièces annexe page 65-66.

TABLE DES MATIERES

| | | |
|------|---|-------|
| A. | Corps de la machine | 2 |
| B. | Mécanisme de genouillère <-100·-300·-400> | 2 |
| C. | Mécanisme de la barre à aiguille et releveur de fil | 4 |
| D. | Mécanisme du pied presseur | 6 |
| E. | Mécanisme de l'entraînement | 8 |
| F. | Mécanisme de leueur du pied presseur <-700·-900> | 12 |
| G1. | Mécanisme de l'entraînement supérieur | 14 |
| G2. | Mécanisme de l'entraînement supérieur | 18 |
| H. | Mécanisme du crochet rotatif | 20 |
| J. | Lubrification | 22 |
| K1. | Mécanisme de l'enfilage <B774·B7740> | 26 |
| K2. | Mécanisme de l'enfilage <B773> | 26 |
| L. | Mécanisme du bobineur | 30 |
| M. | Mécanisme de coupe-fil <B774·B7740> | 32 |
| N. | Mécanisme de relâche tension | 36 |
| P. | Synchronisateur <B774·B7740> | 36 |
| Q. | Mécanisme du boîtier de contrôle <B7740> | 38 |
| R. | Mécanisme de marche arrière rapide <-300·-400·-700·-900> | 38 |
| S. | Mécanisme de interrupteur de marche arrière rapide <-300·-400·-700·-900> | 40 |
| T. | Mécanisme de interrupteur de genou <-700·-900> | 40 |
| U. | Mécanisme de la pression d'air <-700> | 42 |
| V. | Mécanisme de la système de contrôle du tissu <B7740> | 44 |
| W. | Mécanisme de tire-fil <-400·-700·-900> | 46 |
| X1. | Jeu de solénoïde du releveur du pied presseur <-900> | 48 |
| X2. | Jeu de solénoïde du releveur du pied presseur <Pièces en option> ... | 50 |
| Y. | Mécanisme de tire-fil <Option, Le Moteur D.C.> | 52 |
| Z1. | Pieces en option <B773, -100·-300·-400/-3> | 54 |
| Z2. | Pieces en option <B773, -100·-300·-400/-6> | 54 |
| Z3. | Pieces en option <-700> | 56 |
| Z4. | Pieces en option <-900/-3> | 56 |
| Z5. | Pieces en option <-900/-6> | 58 |
| ZZ1. | Accessoires | 60 |
| ZZ2. | Accessoires | 64 |
| | LISTE DE PIECES ACCESSOIRES | 65-66 |
| | INDEX | 67~ |

Notas para usar este Libro de Piezas

1. Las piezas suministradas como conjuntos completos se enmarcan con una línea punteada .
2. Este libro ha sido compilado basándose en los datos de que se disponía en agosto 1988.
3. Las piezas quedan sujetas a cambios de diseño sin aviso previo.
4. De haber un símbolo * junto al "Parts No. (Número de Pieza)", habrá que mirar la lista de piezas separada de la página 65-66.

INDICE

| | |
|--|-------|
| A. Cuerpo de la máquina | 2 |
| B. Mecanismo de levantador de rodilla <-100·-300·-400> | 2 |
| C. Mecanismo de la barra de aguja y tirahilos | 4 |
| D. Mecanismo del prensa telas | 6 |
| E. Mecanismo de la alimentación | 8 |
| F. Mecanismo de levantador del prensa telas <-700·-900> | 12 |
| G1. Mecanismo de la alimentación superior | 14 |
| G2. Mecanismo de la alimentación superior | 18 |
| H. Mecanismo del cangrejo | 20 |
| J. Lubricación | 22 |
| K1. Mecanismo de la enhebrado <B774·B7740> | 26 |
| K2. Mecanismo de la enhebrado <B773> | 26 |
| L. Mecanismo del de vanador de rodilla | 30 |
| M. Mecanismo de recortadora de orill <B774·B7740> | 32 |
| N. Mecanismo de liberador de tensión | 36 |
| P. Sincronizador <B774·B7740> | 36 |
| Q. Mecanismo del caja de controles <B7740> | 38 |
| R. Mecanismo de inversión rápida <-300·-400·-700·-900> | 38 |
| S. Mecanismo de conmutador de inversión rapida <-300·-400·-700·-900> | 40 |
| T. Mecanismo de conmutador de rodilla <-700·-900> | 40 |
| U. Mecanismo de la presión de aire <-700> | 42 |
| V. Mecanismo de la sistema de control de tera <B7740> | 44 |
| W. Mecanismo de limpiador de hilos <-400·-700·-900> | 46 |
| X1. Conjunto solenoide del levantador del pie del prensatelas <-900> ... | 48 |
| X2. Conjunto solenoide del levantador del pie del prensatelas <Pizas opcióna> | 50 |
| Y. Mecanismo de limpiador de hilos <Pizas opcióna, El Motor D.C.> .. | 52 |
| Z1. Pizas opcióna <B773, -100·-300·-400/-3> | 54 |
| Z2. Pizas opcióna <B773, -100·-300·-400/-6> | 54 |
| Z3. Pizas opcióna <-700> | 56 |
| Z4. Pizas opcióna <-900/-3> | 56 |
| Z5. Pizas opcióna <-900/-6> | 58 |
| ZZ1. Accesorios | 60 |
| ZZ2. Accesorios | 64 |
| LISTA DE PIEZAS ACCESORIAS | 65·66 |
| INDICE | 67~ |

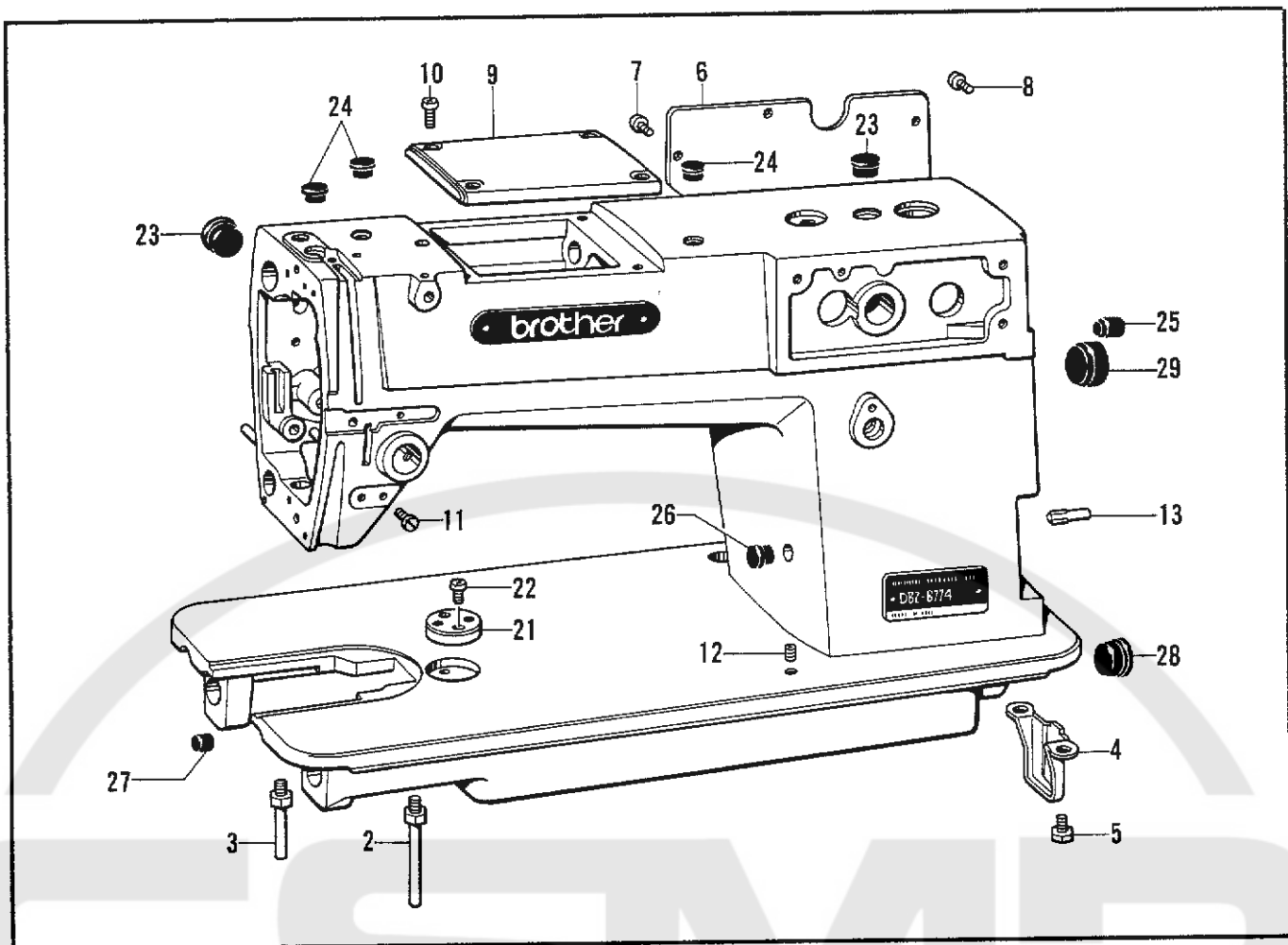

B. ヒザ上げ関係 <-100·-300·-400> / Knee lifter mechanism <-100·-300·-400> /
 Kniehebel <-100·-300·-400> / Mécanisme de genouillère <-100·-300·-400> /
 Mecanismo de levantador de rodilla <-100·-300·-400>

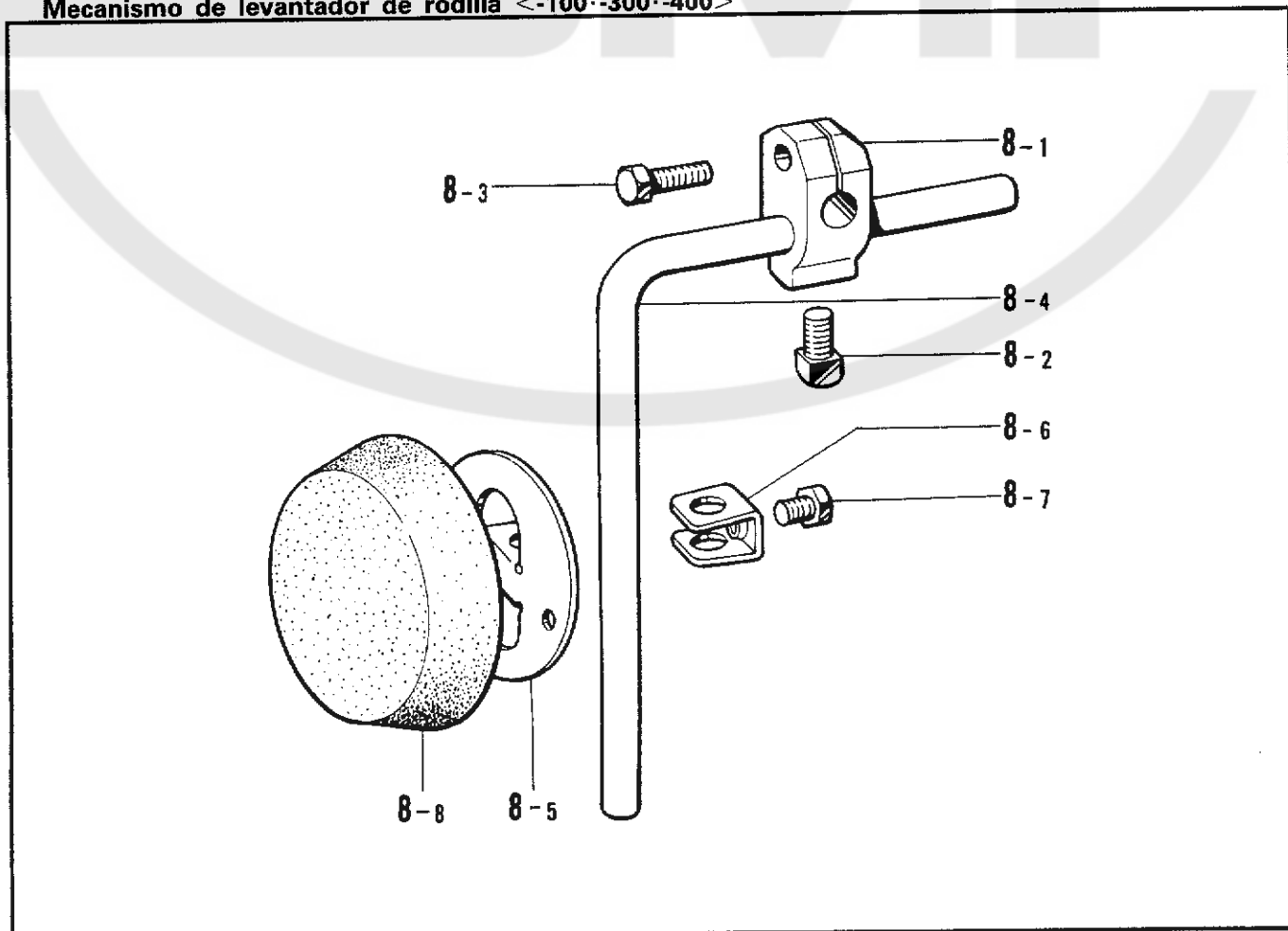

A. 主体関係 / Machine body / Maschinengehäuse / Corps de la machine / Cuerpo de la máquina

| REF.NO. | CODE | Q'TY | ヒンメイ | NAME OF PARTS | RMKS |
|---------|-----------|------|--------------|---------------|------|
| 2 | 104829101 | 1 | キヤクチユウL | BED LEG (L) | |
| 3 | 104830101 | 1 | キヤクチユウS | BED LEG (S) | |
| 4 | 118672001 | 1 | ポンプカバー | PUMP COVER | |
| 5 | 140704001 | 2 | ボルト7.14 | BOLT 7.14 | |
| 6 | S13204001 | 1 | リアカバー | REAR COVER | |
| 7 | 062681012 | 6 | ナヘコ437-40X10 | SCREW 437X10 | |
| 9 | S13205001 | 1 | ウエフタ | UPPER COVER | |
| 10 | 062681012 | 4 | ナヘコ437-40X10 | SCREW 437X10 | |
| 11 | 007500602 | 2 | ヒラネシ"5X6 | SCREW 5X6 | |
| 12 | 151602002 | 1 | トメネシ"4.37 | SCREW 4.37 | |
| 13 | 140063001 | 1 | ミソツキピン | DOWEL PIN | |
| 21 | S09621001 | 1 | シヨウキイタ | RULER PLATE | |
| 22 | 062670612 | 1 | ナヘコ357-40X6 | SCREW 357X6 | |
| 23 | 104449001 | 2 | メクラセン | OIL CAP | |
| 24 | 104450101 | 3 | メクラセン | OIL CAP | |
| 25 | 104832001 | 1 | メクラセン | OIL CAP | |
| 26 | 104821001 | 1 | メクラセン | OIL CAP | |
| 27 | 142274001 | 2 | メクラセン | OIL CAP | |
| 29 | 104451001 | 1 | メクラセン | OIL CAP | |
| <B774> | | | | | |
| 8 | 110201001 | 1 | シメネシ"6.35 | SCREW 6.35 | |
| <B773> | | | | | |
| 8 | 110201001 | 2 | シメネシ"6.35 | SCREW 6.35 | |
| <-3> | | | | | |
| 28 | 108520001 | 2 | メクラセン | OIL CAP | |
| <-6> | | | | | |
| 28 | 108520001 | 1 | メクラセン | OIL CAP | |

B. ヒザ上げ関係 <-100-300-400> / Knee lifter mechanism <-100-300-400> /
 Kniehebel <-100-300-400> / Mécanisme de genouillère <-100-300-400> /
 Mecanismo de levantador de rodilla <-100-300-400>

| REF.NO. | CODE | Q'TY | ヒンメイ | NAME OF PARTS | RMKS |
|---------|-----------|------|------------|---------------------------|------|
| 8 | 181427001 | 1 | ヒザアテクミ | KNEE LIFTER ASSEMBLY | |
| 8-1 | 146039001 | 1 | ヒザアテツキテ | KNEE LIFTER JOINT | |
| 8-2 | 100463001 | 1 | 4カクボルト7.94 | BOLT 7.94 | |
| 8-3 | 017762013 | 1 | ボルト5.95X20 | BOLT 5.95X20 | |
| 8-4 | 104619002 | 1 | ヒザアケタテシク | KNEE LIFTER BAR | |
| 8-5 | 114966001 | 1 | ヒザアテ | KNEE LIFTER PLATE | |
| 8-6 | 114967001 | 1 | ヒザアテストップ | KNEE LIFTER PLATE STOPPER | |
| 8-7 | 110087001 | 1 | ボルト5.95 | BOLT 5.95 | |
| 8-8 | 140503001 | 1 | ヒザアテカバー | KNEE LIFTER COVER | |

C. 針棒天ビン関係 / Needle bar and thread take-up mechanism /
 Nadelstangen- und Fadenabnahmevorrichtung / Mécanisme de la barre à aiguille et releveur de fil /
 Mecanismo de la barra de aguja y tirahilos

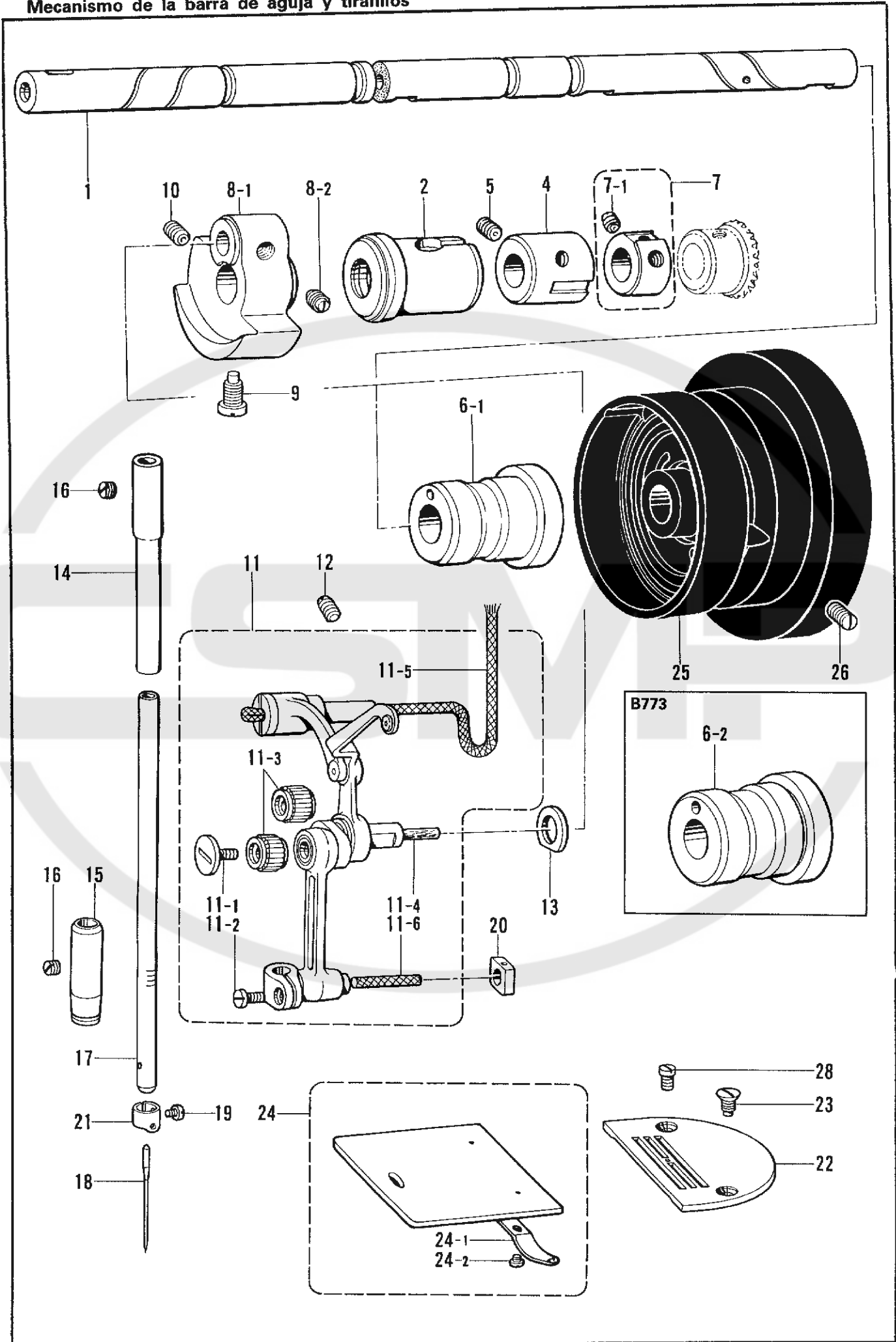

C. 針棒天ビン関係/Needle bar and thread take-up mechanism/
 Nadelstangen- und Fadenabnahmevorrichtung/Mécanisme de la barre à aiguille et releveur de fil/
 Mecanismo de la barra de aguja y tirahilos

| REF.NO. | CODE | Q'TY | ヒンメイ | NAME OF PARTS | RMKS |
|--------------|-----------|------|------------------|--------------------------------|------|
| 1 | S13207001 | 1 | ウツシ"ク | UPPER SHAFT | |
| 2 | S02805001 | 1 | ウツシ"クメタルL | UPPER SHAFT BUSHING (LEFT) | |
| 4 | 140726000 | 1 | ウツシ"クメタルM | UPPER SHAFT BUSHING (MIDDLE) | |
| 5 | 013760610 | 1 | トメネシ"5.95クホ"ミ | SCREW 5.95 | |
| 7 | 181916001 | 1 | セットカラー"クミ | SET COLLAR ASSEMBLY | |
| 7-1 | 100251001 | 2 | トメネシ"6.35 | SCREW 6.35 | |
| 8 | S02525001 | 1 | デンビ"ンクランク"クミ | THREAD TAKE-UP CRANK ASSEMBLY | |
| 8-1 | S02526000 | 1 | デンビ"ンクランク | THREAD TAKE-UP CRANK | |
| 8-2 | 100251001 | 2 | トメネシ"6.35 | SCREW 6.35 | |
| 9 | 104464001 | 1 | シメネシ"7.14 | SCREW 7.14 | |
| 10 | 014771022 | 1 | アトメネシ"6.35クホ"ミ | SCREW 6.35 | |
| 11 | S13391001 | 1 | ハリホ"ウレン"カンクミ | THREAD TAKE-UP LEVER ASSEMBLY | |
| 11-1 | 145465001 | 1 | シメネシ"3.57L | SCREW 3.57L | |
| 11-2 | 140004001 | 1 | シメネシ"3.57 | SCREW 3.57 | |
| 11-3 | 147777000 | 2 | ニート"ルヘ"ア"リング" | NEEDLE BEARING | |
| 11-4 | 145624000 | 1 | フェルト | FELT | |
| 11-5 | 118768001 | 1 | クミヒモ | WICK | |
| 11-6 | 158727001 | 1 | クミヒモ4X4 | WICK 4X4 | |
| 12 | 013781012 | 1 | トメネシ"6.35クホ"ミ | SCREW 6.35 | |
| 13 | 110367001 | 1 | サ"ガ"ネ | WASHER | |
| 14 | S13397001 | 1 | ハリホ"ウメタルU | NEEDLE BAR BUSHING (UPPER) | |
| 15 | 117243001 | 1 | ハリホ"ウメタルD | NEEDLE BAR BUSHING (LOWER) | |
| 16 | 100260001 | 2 | トメネシ"5.95 | SCREW 5.95 | |
| 17 | * | 1 | ハリホ"ウ | NEEDLE BAR | |
| 18 | * | 1 | ミシンハリ | NEEDLE | |
| 19 | 140553102 | 1 | アタマツキトメネシ"3.18 | SCREW 3.18 | |
| 20 | 102630001 | 1 | ハリホ"ウアンナイ"カク"コマ | NEEDLE BAR GUIDE SLIDE BLOCK | |
| 21 | S02736001 | 1 | ハリホ"ウイトアンナイ | NEEDLE BAR THREAD GUIDE | |
| 22 | * | 1 | ハリイタ | NEEDLE PLATE | |
| 23 | 100032004 | 1 | サラネシ"4.37 | SCREW 4.37 | |
| 24 | 180018001 | 1 | スヘ"リイタ"クミ | SLIDE PLATE ASSEMBLY | |
| 24-1 | 114561001 | 1 | スヘ"リイタウラハ"ネ | SLIDE PLATE SPRING | |
| 24-2 | 122771002 | 2 | シメネシ"2.38 | SCREW 2.38 | |
| 26 | S09670001 | 2 | トメクホ"ミ5.95-28X14 | SCREW 5.95X14 | |
| 28 | 154349001 | 1 | ハリイタイチキメネシ" | NEEDLE PLATE POSITIONING SCREW | |
| <B774,B7740> | | | | | |
| 6-1 | S02524001 | 1 | ウツシ"クメタルR | UPPER SHAFT BUSHING (RIGHT) | |
| 25 | * | 1 | プーリ | PULLEY | |
| <B773> | | | | | |
| 6-2 | 146331001 | 1 | ウツシ"クメタルR | UPPER SHAFT BUSHING (RIGHT) | |
| 25 | 115244001 | 1 | プーリ | PULLEY | |

D. 押工関係 / Presser foot mechanism / Stoffdrückerfuß /
 Mécanisme du pied presseur / Mecanismo del prensa telas

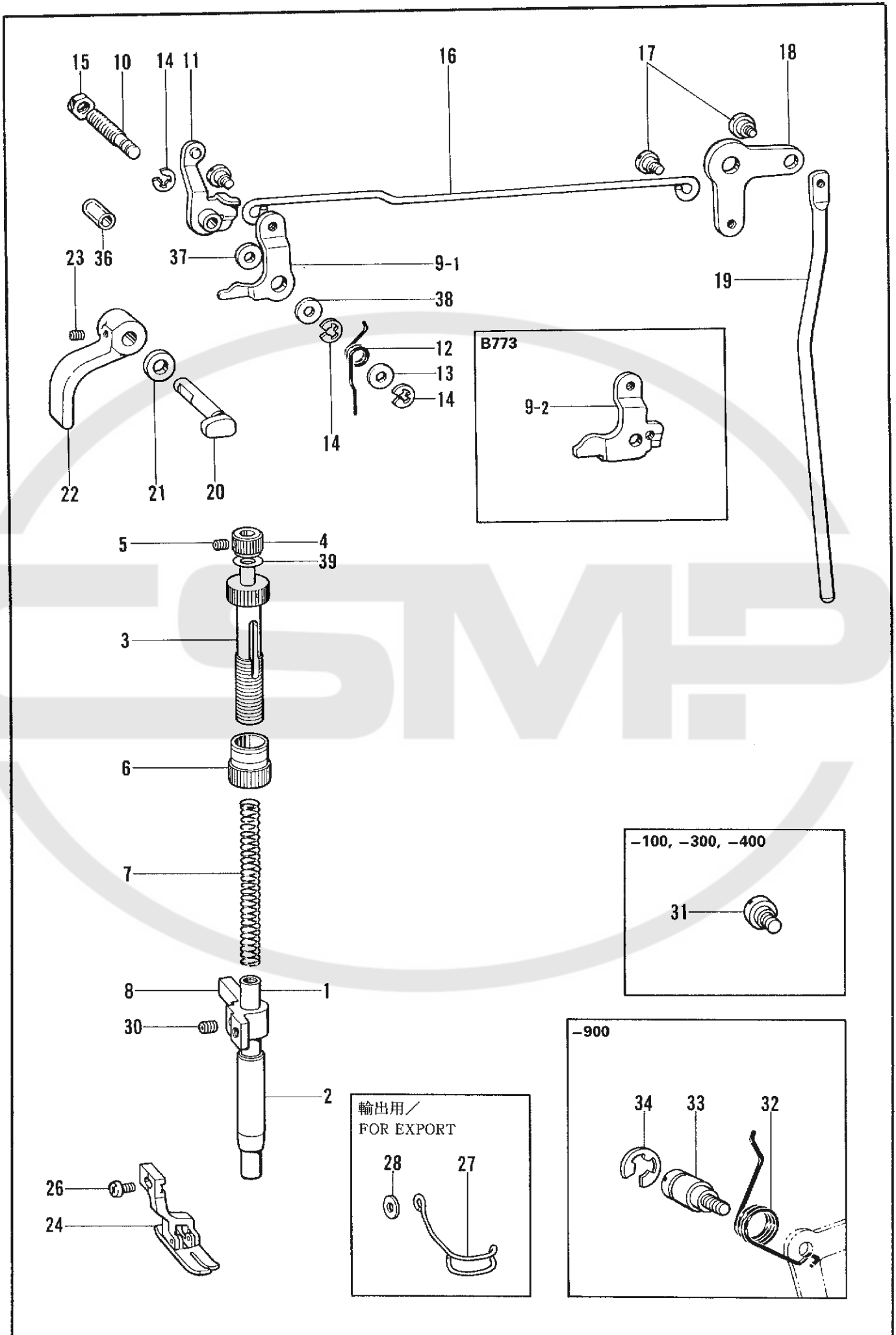

D. 押工関係 / Presser foot mechanism / Stoffdrückerfuß /
 Mécanisme du pied presseur / Mecanismo del prensa telas

| REF.NO. | CODE | Q'TY | ヒンメイ | NAME OF PARTS | RMKS |
|------------------|-----------|------|-----------------|---|------|
| 1 | S13208001 | 1 | オサエホ"ウ | PRESSER BAR | |
| 2 | 145472001 | 1 | オサエホ"ウメタル | PRESSER BAR BUSHING | |
| 3 | S13209001 | 1 | オサエチヨウセツネシ"クミ | PRESSER REGULATING SCREW ASSEMBLY | |
| 4 | S13212001 | 1 | オサエチヨウセツタ"イヤル | PRESSER REGULATING DIAL | |
| 5 | 014680422 | 1 | アナトメネシ"4.37クホ"ミ | SCREW 4.37 | |
| 6 | S13213001 | 1 | チヨウセツネシ"ナツト | REGULATING NUT | |
| 7 | 141728001 | 1 | オサエハ"ネ | PRESSER SPRING | |
| 8 | S13312001 | 1 | オサエホ"ウタ"キ | PRESSER BAR CLAMP | |
| 10 | S01594001 | 1 | オサエアケ"レハ"ー"ジ"ク | KNEE LEFTING LEVER SHAFT | |
| 13 | 109763002 | 1 | サ"ガ"ネ | WASHER | |
| 14 | 048040342 | 3 | トメフE4 | STOP RING E4 | |
| 15 | 106147002 | 1 | ナツト7.94 | NUT 7.94 | |
| 16 | 145476001 | 1 | ヒサ"アケ"レンカン | KNEE LIFTER CONNECTOR | |
| 17 | 145478001 | 3 | タ"ンネシ"4.76 | STUD SCREW 4.76 | |
| 18 | 145479001 | 1 | ヒサ"アケ"レハ"ー | KNEE LIFTER LEVER | |
| 19 | S02548001 | 1 | ヒサ"アケ"ホ"ウ | KNEE LIFTER BAR | |
| 20 | 156945101 | 1 | オサエアケ"クランク | PRESSER BAR LIFTER STUD | |
| 21 | 151439002 | 1 | サ"ガ"ネ | WASHER | |
| 22 | S13214001 | 1 | オサエアケ"テコ | PRESSER BAR LIFTER | |
| 23 | 014710522 | 2 | アナトメネシ"4.76クホ"ミ | SCREW 4.76X5 | |
| 27 | 159738000 | 1 | ----- | FINGER GUARD | |
| 28 | 025350132 | 1 | ----- | WASHER | |
| 30 | 014760622 | 1 | アナトメネシ"5.95 | SCREW 5.95 | |
| 36 | 153132000 | 1 | ナイロンチューブ" | VINYL TUBE | |
| 39 | 149097000 | 1 | ショウオンシート6.4 | SEET 6.4 | |
| <B774,B7740> | | | | | |
| 9-1 | S11332001 | 1 | オサエアケ"レハ"ー | KNEE LIFTER LIFTING LEVER | |
| 11 | S11330001 | 1 | イトユルメイタクミ | THREAD TENSION RELEASING PLATE ASSEMBLY | |
| 12 | 145475101 | 1 | オサエアケ"レハ"ー"ハ"ネ | PRESSER LIFTER LEVER SPRING | |
| 37 | 149554001 | 1 | スラストサ"ガ"ネ | THRUST RING | |
| 38 | 153138001 | 1 | サ"ガ"ネ | WASHER | |
| <B773> | | | | | |
| 9-2 | S01592001 | 1 | オサエアケ"レハ"ー | KNEE LIFTER LIFTING LEVER | |
| <-100,-300,-400> | | | | | |
| 31 | 145480001 | 1 | タ"ンネシ"6.35 | STUD SCREW 6.35 | |
| <-700,-900> | | | | | |
| 32 | 154347001 | 1 | ヒサ"アケ"レハ"ー"ハ"ネ | KNEE LIFTER LEVER SPRING | |
| 33 | 154348001 | 1 | タ"ンシ"ク6.35 | STUD SCREW 6.35 | |
| 34 | 048080342 | 1 | トメフE8 | STOP RING E8 | |
| <-3> | | | | | |
| 24 | 159443101 | 1 | オサエSクミ | PRESSER FOOT S ASSEMBLY | |
| <-6> | | | | | |
| 24 | 151281101 | 1 | オサエBクミ | PRESSER FOOT B ASSEMBLY | |
| <DBX1> | | | | | |
| 26 | S13386001 | 1 | シメネシ"3.57X8 | SCREW 3.57X8 | |
| <DPX5> | | | | | |
| 26 | S13385001 | 1 | ----- | SCREW 3.57X10 | |

E. 送り関係 / Feed mechanism / Transportvorrichtung /
 Mécanisme de l'entraînement / Mecanismo de la alimentación

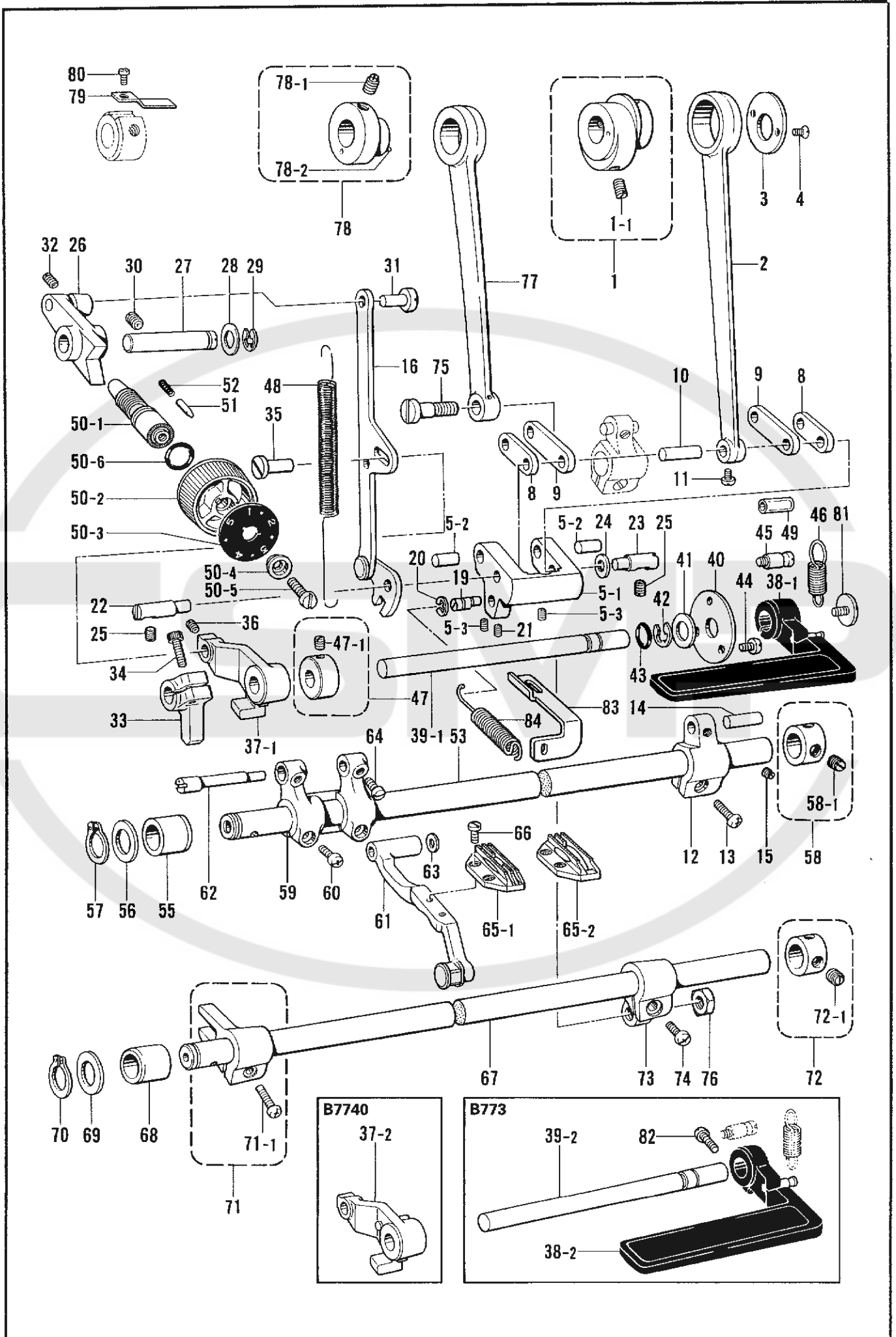

E. 送り関係/Feed mechanism/Transportvorrichtung/
Mécanisme de l'entraînement/Mecanismo de la alimentación

| REF.NO. | CODE | Q'TY | ヒンメイ | NAME OF PARTS | RMKS |
|---------|-----------|------|-----------------|---|------|
| 1 | 156946001 | 1 | スイハイヘンシンリンネシ"ツキ | LEVEL FEED ECCENTRIC WHEEL ASSEMBLY | |
| 1-1 | 013761410 | 2 | トメネシ"5.95クホ"ミ | SCREW 5.95 | |
| 2 | 156949001 | 1 | スイハイオクリレンカン | LEVEL FEED CONNECTING ROD | |
| 3 | 156948001 | 1 | レンカンオサエ | LEVEL FEED ECCENTRIC WHEEL PLATE | |
| 4 | 108960002 | 2 | サラネシ"3.57 | SCREW 3.57 | |
| 5 | S05898001 | 1 | キリカエキクミ | LEVEL REGOLA TOR ASSEMBLY | |
| 5-1 | 156950100 | 1 | キリカエキ | FEED REGULATOR | |
| 5-2 | 156951001 | 2 | オクリリンクジ"ク | FEED LINK STUD | |
| 5-3 | 014680622 | 2 | アタメネシ"4.37クホ"ミ | SCREW 4.37 | |
| 8 | 156952001 | 1 | スイハイオクリリンククミ | LEVEL FEED LINK ASSEMBLY | |
| 9 | 156954001 | 1 | スイハイオクリウデ"リンククミ | LEVEL FEED ARM LINK ASSEMBLY | |
| 10 | 156956001 | 1 | リンクジ"ク | LINK SHAFT | |
| 11 | 144458001 | 1 | アタマツキトメネシ"3.57 | SCREW 3.57 | |
| 12 | 156957001 | 1 | スイハイオクリウデ" | FEED ROCK SHAFT ARM | |
| 13 | 062711412 | 1 | ナヘ"コ4.76-32X14 | SCREW 476X14 | |
| 14 | 156958001 | 1 | スイハイオクリウデ"ジ"ク | FEED ROCK SHAFT ARM PIN | |
| 15 | 151601002 | 1 | トメネシ"4.37 | SCREW 4.37 | |
| 16 | S14308001 | 1 | キリカエキレンカンクミ | LEVEL REGULATOR CONNECTING ROD ASSEMBLY | |
| 19 | S14310001 | 1 | ヘンシンピン | ECCENTRIC PIN | |
| 20 | 048060342 | 1 | トメワE6 | STOP RING E6 | |
| 21 | 014680622 | 1 | アタメネシ"4.37クホ"ミ | SCREW 4.37 | |
| 22 | 156967001 | 1 | キリカエキシ"クL | FEED REGULATOR SHAFT (L) | |
| 23 | 118734001 | 1 | キリカエキシ"ク | FEED REGULATOR SHAFT | |
| 24 | 118735001 | 1 | サ"ガ"ネ | WASHER | |
| 25 | 151604001 | 2 | トメネシ"5.95 | SCREW 5.95 | |
| 26 | 156969001 | 1 | オクリチヨウセツキ | FEED REGULATOR | |
| 27 | S13217001 | 1 | オクリチヨウセツキシ"ク | FEED REGULATOR SHAFT | |
| 28 | S02556001 | 1 | サ"ガ"ネ | WASHER | |
| 29 | 048070342 | 1 | トメワE7 | STOP RING E7 | |
| 30 | 151605001 | 1 | トメネシ"5.95 | SCREW 5.95 | |
| 31 | 151308101 | 1 | レンカンジ"ク12.5 | CONNECTING LEVER STUD 12.5 | |
| 32 | 014680422 | 1 | アタメネシ"4.37クホ"ミ | SCREW 4.37 | |
| 33 | S13216000 | 1 | キリカエキテコ | FEED REGULATOR LEVER | |
| 34 | S07959001 | 1 | アナホ"ルト476-32X14 | BOLT 476X14 | |
| 35 | 151308101 | 1 | レンカンジ"ク12.5 | CONNECTING LEVER STUD 12.5 | |
| 36 | 014680422 | 1 | アタメネシ"4.37クホ"ミ | SCREW 4.37 | |
| 40 | 147504001 | 1 | カンサ" | WASHER | |
| 41 | 025100132 | 1 | ヒラサ"ガ"ネシヨウ10 | WASHER 10 | |
| 42 | 048080342 | 1 | トメワE8 | STOP RING E8 | |
| 43 | 104564001 | 1 | Oリング" | O RING | |
| 44 | 062670516 | 3 | ナヘ"コ357-40X5 | SCREW 357X5 | |
| 45 | S02562001 | 1 | ハ"ネカケ | SPRING HOOK | |
| 46 | S02563001 | 1 | モト"シハ"ネ | SPRING | |
| 47 | 118824101 | 1 | セツトカラークミ | SET COLLAR ASSEMBLY | |
| 47-1 | 100251001 | 2 | トメネシ"6.35 | SCREW 6.35 | |
| 48 | S13218001 | 1 | ヒキハ"ネ | SPRING | |
| 49 | 153132000 | 1 | ナイロンチューブ" | VINYL TUBE | |
| 50 | 183552001 | 1 | オクリメモリアタクミ | LENGTH CONTROL ASSEMBLY | |
| 50-1 | 109151101 | 1 | オクリチヨウセツネシ" | FEED REGULATOR SCREW | |
| 50-2 | 129500004 | 1 | オクリメモリアタイ | LENGTH CONTROL DIAL | |
| 50-3 | 151507101 | 1 | オクリメモリアタ | FEED REGULATING PLATE | |
| 50-4 | 142746002 | 1 | メモリアタオサエ | FEED REGULATOR SUPPORTER | |
| 50-5 | 129458002 | 1 | シメネシ"4.76 | SCREW 4.76 | |
| 50-6 | 108549001 | 1 | Oリング" | O RING | |
| 51 | 145502001 | 1 | メモリアチキ"メピン | PIN | |
| 52 | 100328001 | 1 | メモリアチキメピン"ハ"ネ | SPRING | |
| 53 | S02568101 | 1 | スイハイオクリシ"ク | FEED ROCK SHAFT | |
| 55 | 156242001 | 1 | メタル19.3 | BUSHING 19.3 | |
| 56 | 156243001 | 1 | オクリシ"クスラストリング" | THRUST RING | |
| 57 | 048150142 | 1 | トメワシ"クヨウC15 | STOP RING C15 | |
| 58 | 183493001 | 1 | オクリシ"クセツトカラークミ | SET COLLAR ASSEMBLY | |
| 58-1 | 101706001 | 2 | トメネシ"6.35 | SCREW 6.35 | |

E. 送り関係/Feed mechanism/Transportvorrichtung/
 Mécanisme de l'entraînement/Mecanismo de la alimentación

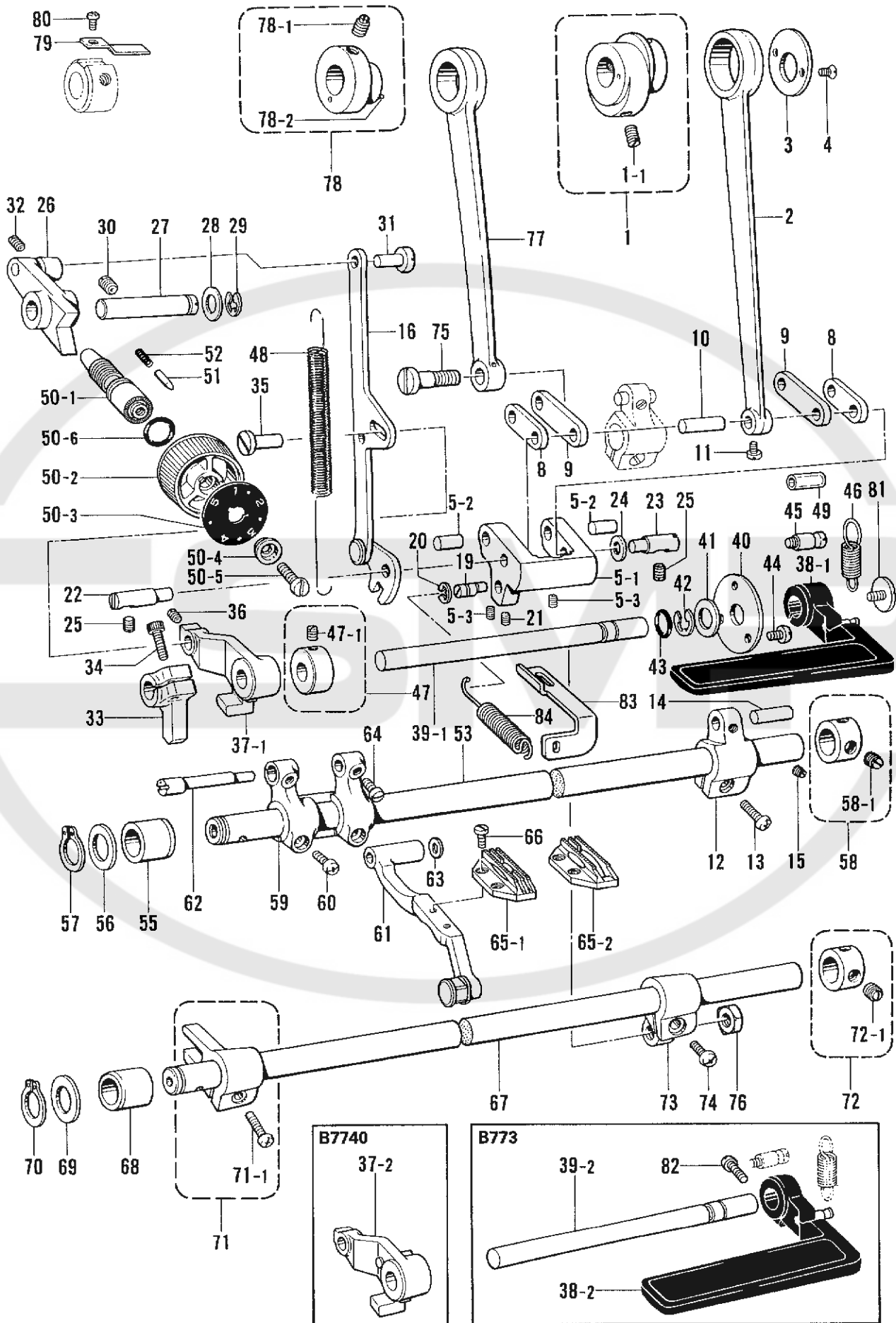

E. 送り関係/Feed mechanism/Transportvorrichtung/
Mécanisme de l'entraînement/Mecanismo de la alimentación

| REF.NO. | CODE | Q'TY | ヒンメイ | NAME OF PARTS | RMKS |
|-----------------------|-----------|------|-----------------|-----------------------------------|------|
| 59 | 156244000 | 1 | スイヘイオクリタ"イウデ" | HORIZONTAL FEED BLACKET ARM | |
| 60 | 062681212 | 2 | ナヘ"コ437-40X12 | SCREW 437X12 | |
| 61 | S13223001 | 1 | オクリタ"イクミ | FEED BLACKET ASSEMBLY | |
| 62 | 156246001 | 1 | オクリタ"イシ"ク | FEED BLACKET SHAFT | |
| 63 | 158722001 | 1 | サ"カ"ネ4.2 | WASHER 4.2 | |
| 64 | 120990001 | 2 | アタマツキトメネシ"4.37 | SCREW 4.37 | |
| 66 | 100080003 | 2 | シメネシ"3.18 | SCREW 3.18 | |
| 67 | S02574101 | 1 | シ"ヨウケ"オクリシ"ク | FEED LIFTING ROCK SHAFT | |
| 68 | 156242001 | 1 | メタル19.3 | BUSHING 19.3 | |
| 69 | 156243001 | 1 | オクリシ"クスラストリング" | THRUST RING | |
| 70 | 048150142 | 1 | トメフシ"クヨウC15 | STOP RING C15 | |
| 71 | 180322001 | 1 | シ"ヨウケ"オクリウデ"クミ | FEED LIFTING CRANK ASSEMBLY | |
| 71-1 | 062681412 | 1 | ナヘ"コ437-40X14 | SCREW 437X14 | |
| 72 | 183493001 | 1 | オクリシ"クセツカラークミ | SET COLLAR ASSEMBLY | |
| 72-1 | 101706001 | 2 | トメネシ"6.35 | SCREW 6.35 | |
| 73 | S02575001 | 1 | シ"ヨウケ"オクリシ"クウデ" | FEED LIFTING ROCK SHAFT CRANK | |
| 74 | 062711212 | 1 | ナヘ"コ476-32X12 | SCREW 476X12 | |
| 75 | 147509001 | 1 | ダ"ンネシ"7.14 | STUD SCREW 7.14 | |
| 76 | 104689002 | 1 | ナツト7.14 | NUT 7.14 | |
| 77 | 118758001 | 1 | シ"ヨウケ"オクリレンカン | VERTICAL FEED CONNECTING ROD | |
| 78 | S02576001 | 1 | ヘンシンリンネシ"ツキ | ECCENTRIC WHEEL WITH SCREW | |
| 78-1 | 151604001 | 2 | トメネシ"5.95 | SCREW 5.95 | |
| 78-2 | 047200642 | 1 | スプリング"ピン"AW2 | SPRING PIN AW2 | |
| 79 | S13105001 | 1 | オクリカムストツパ"ー | FEED CAM STOPPER | |
| 80 | 062670412 | 1 | ナヘ"コ357-40X4 | SCREW 357X4 | |
| 81 | 100511003 | 1 | シメネシ"4.76 | SCREW 4.76 | |
| 83 | S11171001 | 1 | ハ"ネカケ | SPRING HOOK | |
| 84 | S11170001 | 1 | ヒキハ"ネ | SPRING | |
| <B774,B773> | | | | | |
| 37-1 | S13215000 | 1 | キリカエキレハ"ーD | FEED REGULATOR LEVER (D) | |
| <B7740> | | | | | |
| 37-2 | S13339001 | 1 | キリカエキレハ"ーDクミ | FEED REGULATOR LEVER (D) ASSEMBLY | |
| <-300,-400,-700,-900> | | | | | |
| 38-1 | S13341001 | 1 | カエシヌイレハ"ークミ | REVERSE LEVER ASSEMBLY | |
| 39-1 | S13343001 | 1 | カエシヌイレハ"ーシ"ク | REVERSE LEVER SHAFT | |
| <B773-100> | | | | | |
| 38-2 | S13219001 | 1 | カエシヌイレハ"ークミ | REVERSE LEVER ASSEMBLY | |
| 39-2 | S13221001 | 1 | カエシヌイレハ"ーシ"ク | REVERSE LEVER SHAFT | |
| 82 | 062711412 | 1 | ナヘ"コ4.76-32X14 | SCREW 476X14 | |
| <-3> | | | | | |
| 65-1 | 159305001 | 1 | オクリハ"F | FEED DOG F | |
| <-6> | | | | | |
| 65-2 | 159302001 | 1 | オクリハ"B | FEED DOG B | |

F. 押工上げ関係 <-700・-900> / Presser foot lifter mechanism <-700-900> /
 Stoffhalterhebevorrichtung <-700-900> / Mécanisme de levreur du pied presseur <-700-900> /
 Mecanismo de levantador del prensa telas <-700-900>

-900

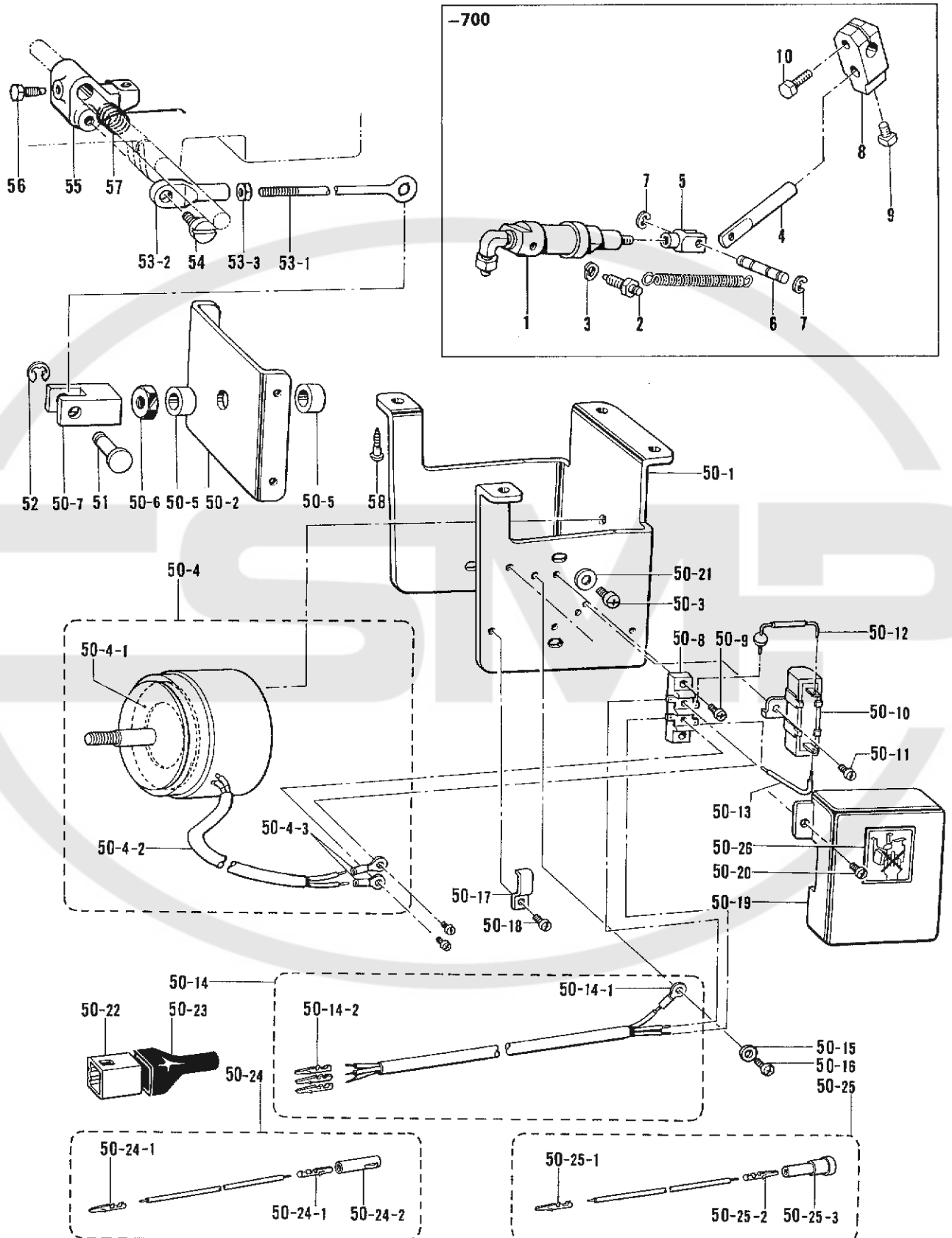

F. 押工上げ関係 <-700・-900>/Presser foot lifter mechanism <-700・-900>/
 Stoffhalterhebevorrichtung <-700・-900>/Mécánisme de leveur du pied presseur <-700・-900>/
 Mecanismo de levantador del prensa telas <-700・-900>

| REF.NO. | CODE | QTY | 品名 | NAME OF PARTS | RMKS |
|---------|-----------|-----|------------------|--------------------------------|------|
| <-700> | | | | | |
| 1 | 146157001 | 1 | ----- | PRESSER FOOT CYLINDER ASSEMBLY | |
| 2 | 147141001 | 2 | ----- | CYLINDER SUPPORTING SCREW | |
| 3 | 028060242 | 2 | ----- | SPRING WASHER 2-6 | |
| 4 | 140668001 | 1 | ----- | PISTON DRIVE LINK | |
| 5 | 140627001 | 1 | ----- | PISTON ROD JOINT | |
| 6 | 146986001 | 1 | ----- | CONNECTING LINK PIN | |
| 7 | 048040342 | 2 | ----- | STOP RING E4 | |
| 8 | 146039001 | 1 | ----- | KNEE LIFTER JOINT | |
| 9 | 100463001 | 1 | ----- | BOLT 7.94 | |
| 10 | 017762013 | 1 | ----- | BOLT 5.95X20 | |
| <-900> | | | | | |
| 50 | S03681101 | 1 | デ"ンシ"オサエアケ"クミ | ----- | |
| 50-1 | S02580001 | 1 | ソレノイト"タ"イ | ----- | |
| 50-2 | S02581001 | 1 | ソレノイト"イ"タ | ----- | |
| 50-3 | 062761212 | 4 | ナヘ"コ595-28X12 | ----- | |
| 50-4 | S02582001 | 1 | オサエアケ"ソレノイト"クミ | ----- | |
| 50-4-1 | S02584000 | 1 | クツシヨ | ----- | |
| 50-4-2 | S02585000 | 1 | ビ"コルチューブ" | ----- | |
| 50-4-3 | 211131001 | 2 | セ"ツエンアツタンシ4X19 | ----- | |
| 50-5 | 153122000 | 2 | ゴ"ムクツシヨ | ----- | |
| 50-6 | 158677001 | 1 | ナツトM8 | ----- | |
| 50-7 | S02586001 | 1 | リンクツキ"テ | ----- | |
| 50-8 | S02588000 | 1 | タンシ"ダ"イ | ----- | |
| 50-9 | 062671212 | 2 | ナヘ"コ357-40X12 | ----- | |
| 50-10 | S02589000 | 1 | セメントテイコウキ | ----- | |
| 50-11 | 062670612 | 1 | ナヘ"コ357-40X6 | ----- | |
| 50-12 | S02590000 | 1 | ダ"イオート" | ----- | |
| 50-13 | S02591000 | 1 | リ"ート"セン | ----- | |
| 50-14 | S02593001 | 1 | オサエアケ"コート"クミ | ----- | |
| 50-14-1 | 204569001 | 1 | アツタンシ4.5X14 | ----- | |
| 50-14-2 | 143549000 | 3 | ピンターミナルオス | ----- | |
| 50-15 | S02745001 | 1 | サ"カ"ネ | ----- | |
| 50-16 | 062680663 | 1 | ナヘ"コ437-40X6 | ----- | |
| 50-17 | 142268001 | 1 | コート"オサ"EL | ----- | |
| 50-18 | 062670612 | 1 | ナヘ"コ357-40X6 | ----- | |
| 50-19 | S02592001 | 1 | タンシ"ダ"イカハ"ー | ----- | |
| 50-20 | 062670612 | 2 | ナヘ"コ357-40X6 | ----- | |
| 50-21 | 025060232 | 4 | ヒラサ"カ"ネチユウ6 | ----- | |
| 50-22 | 143522000 | 1 | ナイロンコネクター | ----- | |
| 50-23 | 220077001 | 1 | フ"ラク"カハ"ー#14 | ----- | |
| 50-24 | S05981000 | 1 | Bコート"100クミ2 | ----- | |
| 50-24-1 | 143549000 | 2 | ピンターミナルオス | ----- | |
| 50-24-2 | 146046000 | 1 | ナイロンコネクタ | ----- | |
| 50-25 | S05982000 | 1 | Wコート"100クミ | ----- | |
| 50-25-1 | 143549000 | 1 | ピンターミナルオス | ----- | |
| 50-25-2 | 143548000 | 1 | ピンターミナルメス | ----- | |
| 50-25-3 | 146194000 | 1 | ナイロンコネクター | ----- | |
| 50-26 | S07182001 | 1 | デ"ンシ"オサエラハ"ル | ----- | |
| 51 | S02587001 | 1 | ピン | ----- | |
| 52 | 048060342 | 1 | トメワE6 | ----- | |
| 53 | 152808101 | 1 | チヨウセツツツト"クミ | ----- | |
| 53-1 | 154332001 | 1 | オサエアケ"チヨウセツツツト" | ----- | |
| 53-2 | 154333001 | 1 | オサエアケ"チヨウセツツツキ"テ | ----- | |
| 53-3 | 150556001 | 1 | ナツト6.35 | ----- | |
| 54 | 141583001 | 1 | タ"ンネシ"6.35 | ----- | |
| 55 | S02595101 | 1 | オサエアケ"リンク | PRESSER FOOT LIFTING LINK | |
| 56 | 146367001 | 1 | ボ"ルト5.95 | BOLT 5.95 | |
| 57 | S02596001 | 1 | ネシ"リハ"ネ | SPRING | |
| 58 | 100666002 | 4 | マルモクネシ"5.5X20 | ----- | |

G1. 上送り関係 / Upper feed mechanism / Obertrans port vorrichtung /
 Mécanisme de l'entraînement supérieur / Mecanismo de la alimentación superior

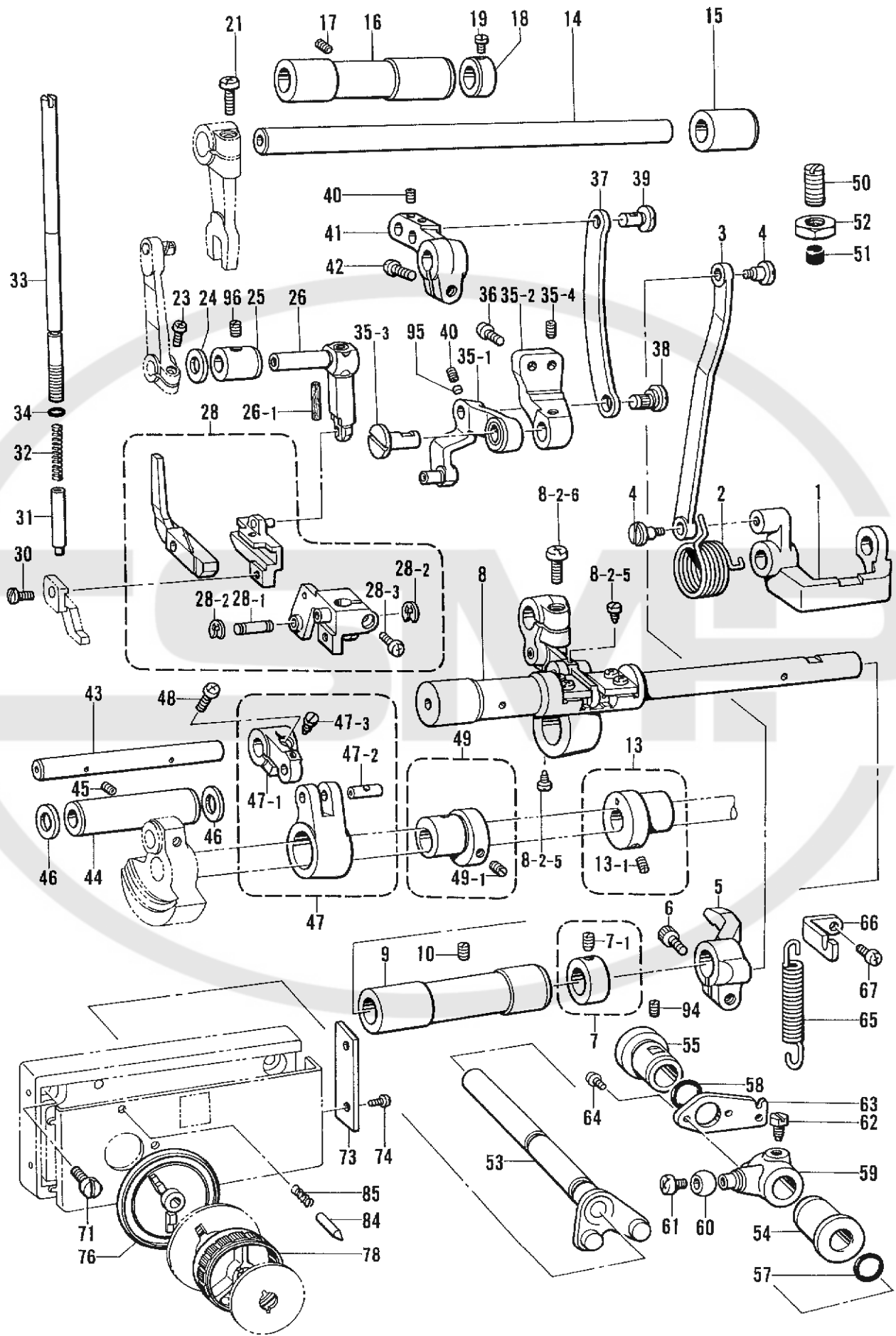

G1. 上送り関係/Upper feed mechanism/Obertrans port vorrichtung/
Mécanisme de l'entraînement supérieur/Mecanismo de la alimentración superior

| REF.NO. | CODE | Q'TY | ヒンメイ | NAME OF PARTS | RMKS |
|---------|-----------|------|-------------------|--|------|
| 1 | S13225000 | 1 | キリカエキレハ"ーU | FEED REGULATOR LEVER (UPPER) | |
| 2 | S13226001 | 1 | ウエオクリモト"シハ"ネ | UPPER FEED REVERSE SPRING | |
| 3 | S13227001 | 1 | キリカエキレンカンU | FEED REGULATOR CONNECTING ROD (UPPER) | |
| 4 | 120263003 | 2 | ダ"ンネシ"4.37 | STUD SCREW 4.37 | |
| 5 | S13233001 | 1 | ウエオクリチヨウセツキB | UPPER FEED REGULATOR (B) ASSEMBLY | |
| 6 | 018761822 | 1 | アナボ"ルト5.95X18 | BOLT 5.95X18 | |
| 7 | 183493001 | 1 | オクリシ"クセツトカラークミ | SET COLLAR ASSEMBLY | |
| 7-1 | 100251001 | 2 | トメネシ"6.35 | SCREW 6.35 | |
| 8 | S14493001 | 1 | ウエオクリキリカエキクミ | UPPER FEED REGULATOR ASSEMBLY | |
| 8-2-5 | 153060001 | 2 | シメネシ"3.18 | SCREW 3.18 | |
| 8-2-6 | 062751612 | 1 | ナヘ"コ556-32X16 | SCREW 556X16 | |
| 9 | S13239001 | 1 | キリカエキメタル | FEED REGULATOR BUSHING | |
| 10 | 151604001 | 1 | トメネシ"5.95 | SCREW 5.95 | |
| 13 | S13242001 | 1 | ヘンシンリンネシ"ツキ | ECCENTRIC WHEEL WITH SCREW | |
| 13-1 | 151604001 | 2 | トメネシ"5.95 | SCREW 5.95 | |
| 14 | 151366001 | 1 | ヨウト"ウシ"ク | UPPER FEED ROCK SHAFT | |
| 15 | 151367001 | 1 | ヨウト"ウメタルR | UPPER FEED ROCK BUSHING (RIGHT) | |
| 16 | 151368000 | 1 | ヨウト"ウシ"クメタルL | UPPER FEED ROCK SHAFT BUSHING (LEFT) | |
| 17 | 151604001 | 1 | トメネシ"5.95 | SCREW 5.95 | |
| 18 | 140092001 | 2 | セツトカラーク | SET COLLAR | |
| 19 | 100366001 | 4 | マルヒラトメネシ"4.37 | SCREW 4.37 | |
| 21 | 062751612 | 1 | ナヘ"コ556-32X16 | SCREW 556X16 | |
| 23 | 062681212 | 1 | ナヘ"コ437-40X12 | SCREW 437X12 | |
| 24 | S13251001 | 1 | スラストサ"カ"ネ | THRUST WASHER | |
| 25 | S13248001 | 1 | ヨウト"ウウテ"Dメタル | UPPER FEED ROCK ARM (LOWER) BUSHING | |
| 26 | S14310001 | 1 | ウエオクリウテ"クミ | UPPER FEED ARM ASSEMBLY | |
| 26-1 | 106436001 | 1 | フェルト | FELT | |
| 28 | S13252001 | 1 | ウエオクリタ"イクミ | UPPER FEED BRACKET ASSEMBLY | |
| 28-1 | 151381001 | 1 | 4.76X20"シ"ク | STUD 4.76X20 | |
| 28-2 | 048030342 | 2 | トメフE3 | STOP RING E3 | |
| 28-3 | 062681212 | 1 | ナヘ"コ437-40X12 | SCREW 437X12 | |
| 30 | S13386001 | 1 | シメネシ"3.57X8 | SCREW 3.57X8 | |
| 31 | S13272001 | 1 | ウエオサエオシ"ピン | PIN | |
| 32 | S13273001 | 1 | ウエオサエアツチヨウセツハ"ネ | SPRING | |
| 33 | S13274001 | 1 | ウエオサエチヨウセツネシ" | ADJUSTING SCREW | |
| 34 | 081004870 | 1 | O"リング"S4 | O RING S4 | |
| 35 | S13387001 | 1 | クランククミ | CRANK ASSEMBLY | |
| 35-1 | S13276001 | 1 | UDサト"ウクランククミ | UPPER FEED LIFTING ROCK CRANK ASSEMBLY | |
| 35-2 | S13275001 | 1 | UDサト"ウクランク"ダイ | UPPER FEED CRANK BRACKET | |
| 35-3 | S13279001 | 1 | クランクシ"ク | CRANK SHAFT | |
| 35-4 | 152718001 | 1 | アナトメネシ"5.95 | SCREW 5.95 | |
| 36 | 062681012 | 2 | ナヘ"コ437-40X10 | SCREW 437X10 | |
| 37 | S13280001 | 1 | UDサト"ウレンカン | UPPER FEED CONNECTING LEVER | |
| 38 | S13281001 | 1 | ヘンシン"ピン | PIN | |
| 39 | 151396001 | 1 | レンカンシ"ク11 | CONNECTING STUD 11 | |
| 40 | 014680422 | 3 | アナトメネシ"4.37クホ"ミ | SCREW 4.37 | |
| 41 | S13282001 | 1 | UDサト"ウウテ" | UPPER FEED LIFTING ROCK ARM | |
| 42 | 062751612 | 1 | ナヘ"コ556-32X16 | SCREW 556X16 | |
| 43 | 151398001 | 1 | UDサト"ウシ"ク | UPPER FEED LIFTING ROCK SHAFT | |
| 44 | 151399000 | 1 | UDサト"ウシ"クメタル | UPPER FEED LIFTING ROCK SHAFT BUSHING | |
| 45 | 151604001 | 1 | トメネシ"5.95 | SCREW 5.95 | |
| 46 | 142628001 | 2 | スイハイオクリクランク"リング" | HORIZONTAL FEED CRANK RING | |
| 47 | 151400001 | 1 | UDサト"ウシ"クウテ"クミ | UPPER FEED LIFTING ROCK LEVER ASSEMBLY | |
| 47-1 | 151401001 | 1 | UDサト"ウシ"クウテ" | LIFTING ROCK CONNECTING LEVER ASSEMBLY | |
| 47-2 | 110562001 | 1 | シ"ク | SHAFT | |
| 47-3 | 110563001 | 1 | シメネシ"3.18 | SCREW 3.18 | |
| 48 | 062751612 | 1 | ナヘ"コ556-32X16 | SCREW 556X16 | |
| 49 | 183006001 | 1 | UDサト"ウヘンシン"リング"クミ | ECCENTRIC WHEEL ASSEMBLY | |
| 49-1 | 151604001 | 2 | トメネシ"5.95 | SCREW 5.95 | |
| 50 | S13283101 | 1 | ストツハ"ーネシ"17 | STOPPER SCREW 17 | |
| 51 | S13284000 | 1 | ストツハ"ーゴ"ム | STOPPER RUBBER | |
| 52 | 100075004 | 1 | ナツト9.52 | NUT9.52 | |

G1. 上送り関係 / Upper feed mechanism / Obertrans port vorrichtung /
 Mécanisme de l'entraînement supérieur / Mecanismo de la alimentación superior

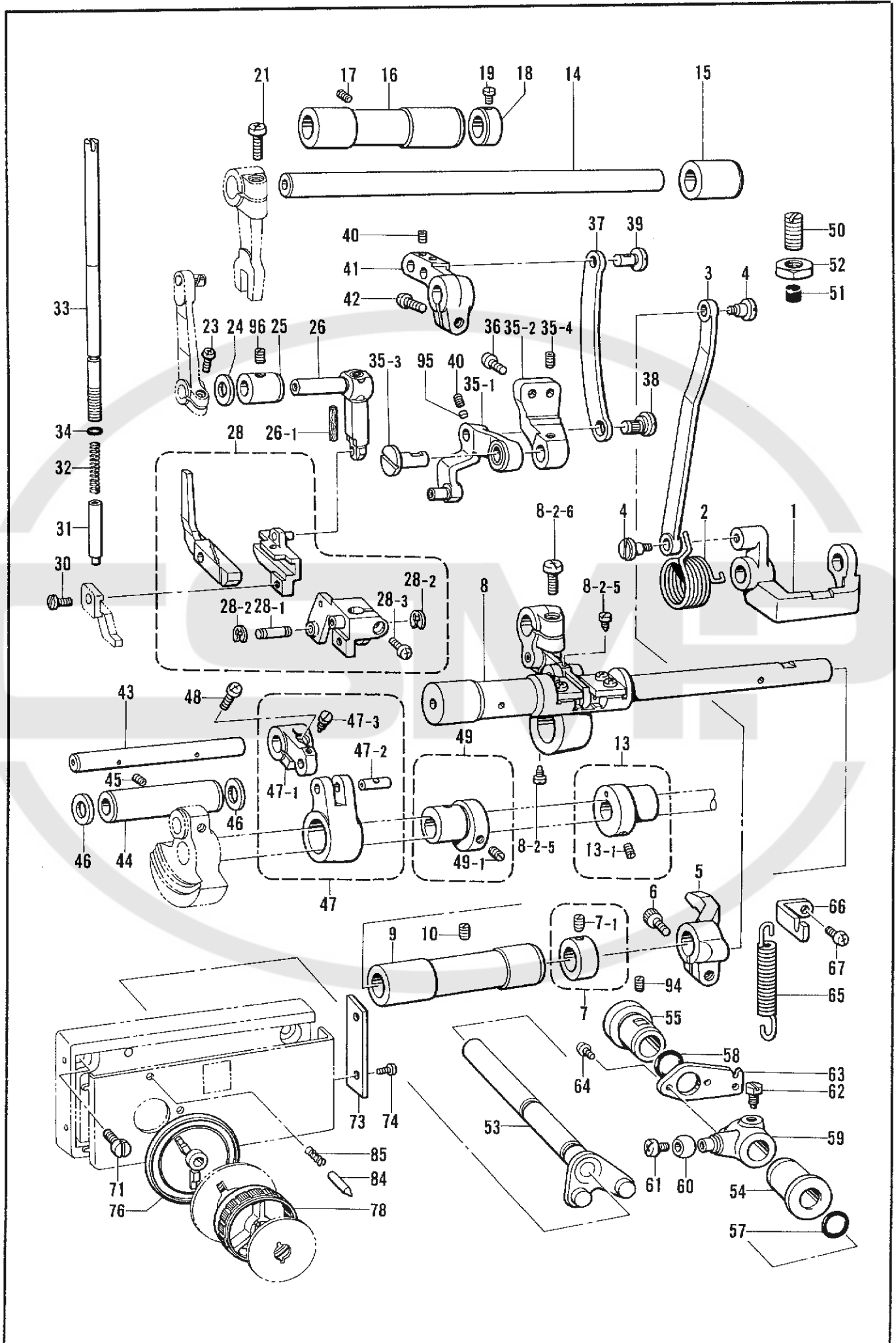

G1. 上送り関係/Upper feed mechanism/Obertrans port vorrichtung/
 Mécanisme de l'entraînement supérieur/Mecanismo de la alimentación superior

| REF.NO. | CODE | Q'TY | ヒンメイ | NAME OF PARTS | RMKS |
|---------|-----------|------|-----------------|--------------------------------------|------|
| 53 | S13286001 | 1 | ウエオクリチヨウセツシ"ク | UPPER FEED REGULATOR SHAFT | |
| 54 | S13288000 | 1 | ウエオクリチヨウセツメタルF | UPPER FEED REGULATOR BUSHING (FRONT) | |
| 55 | 151407001 | 1 | ウエオクリチヨウセツメタルB | UPPER FEED REGULATOR BUSHING (REAR) | |
| 57 | 110558001 | 1 | Oリング" | O RING | |
| 58 | 109203001 | 1 | Oリング" | O RING | |
| 59 | 151408100 | 1 | ウエオクリチヨウセツウデ" | UPPER FEED REGULATOR ARM | |
| 60 | 141331001 | 1 | キユウメンブ"シユ | BUSHING | |
| 61 | 062680512 | 1 | ナヘ"コ437-40X5 | SCREW 437X5 | |
| 62 | 108749001 | 1 | ボ"ルト5.95 | BOLT 5.95 | |
| 63 | S13289001 | 1 | ハ"ネカケU | SPRING HOOK (UPPER) | |
| 64 | 062670612 | 2 | ナヘ"コ357-40X6 | SCREW 357X6 | |
| 65 | 159519001 | 1 | ヒキハ"ネ | SPRING | |
| 66 | S13290001 | 1 | ハ"ネカケD | SPRING HOOK (LOWER) | |
| 67 | 062681012 | 1 | ナヘ"コ437-40X10 | SCREW 437X10 | |
| 71 | S01304001 | 3 | シメネシ"6.35X18 | SCREW 6.35X18 | |
| 73 | S13299001 | 1 | ハ"ネルササエイタ | PANEL SUPPORTING PLATE | |
| 74 | 100257010 | 3 | シメネシ"3.57 | SCREW 3.57 | |
| 76 | S13301001 | 1 | ウエオクリメモリアイタ"イ | UPPER FEED REGULATING PLATE BRACKET | |
| 78 | S13304001 | 1 | ウエオクリタ"イアル | UPPER FEED DIAL | |
| 84 | 145502001 | 1 | メモリアイチキ"メヒン | PIN | |
| 85 | 100328001 | 1 | メモリアイチキメヒン"ハ"ネ | SPRING | |
| 94 | 013761410 | 1 | トメネシ"5.95クホ"ミ | SCREW 5.95 | |
| 95 | 147697001 | 2 | カンサ"3.5 | WASHER | |
| 96 | 014680422 | 1 | アナトメネシ"4.37クホ"ミ | SCREW 4.37 | |

G2. 上送り関係 / Upper feed mechanism / Obertrans port vorrichtung /
 Mécanisme de l'entraînement supérieur / Mecanismo de la alimentación superior

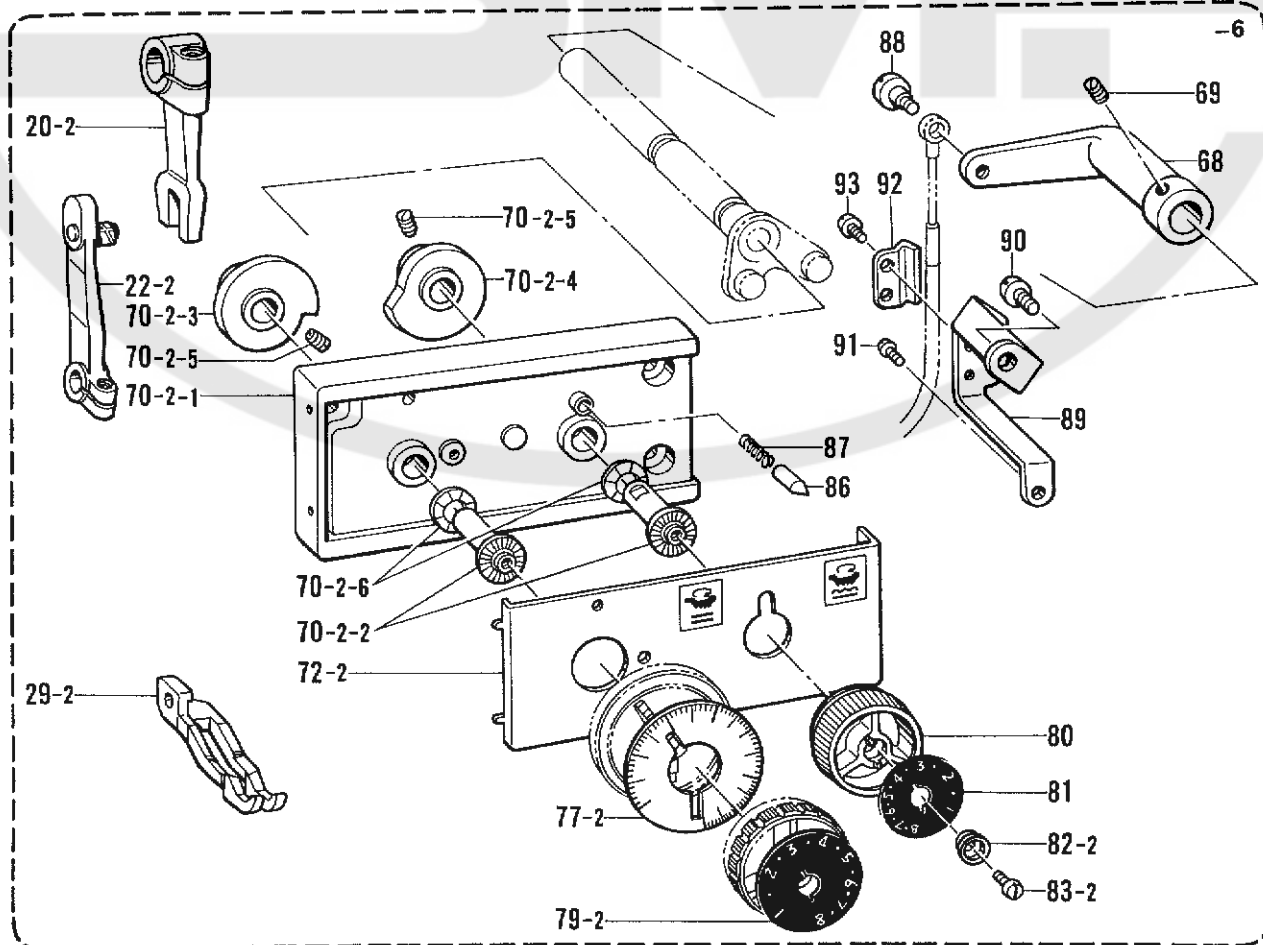
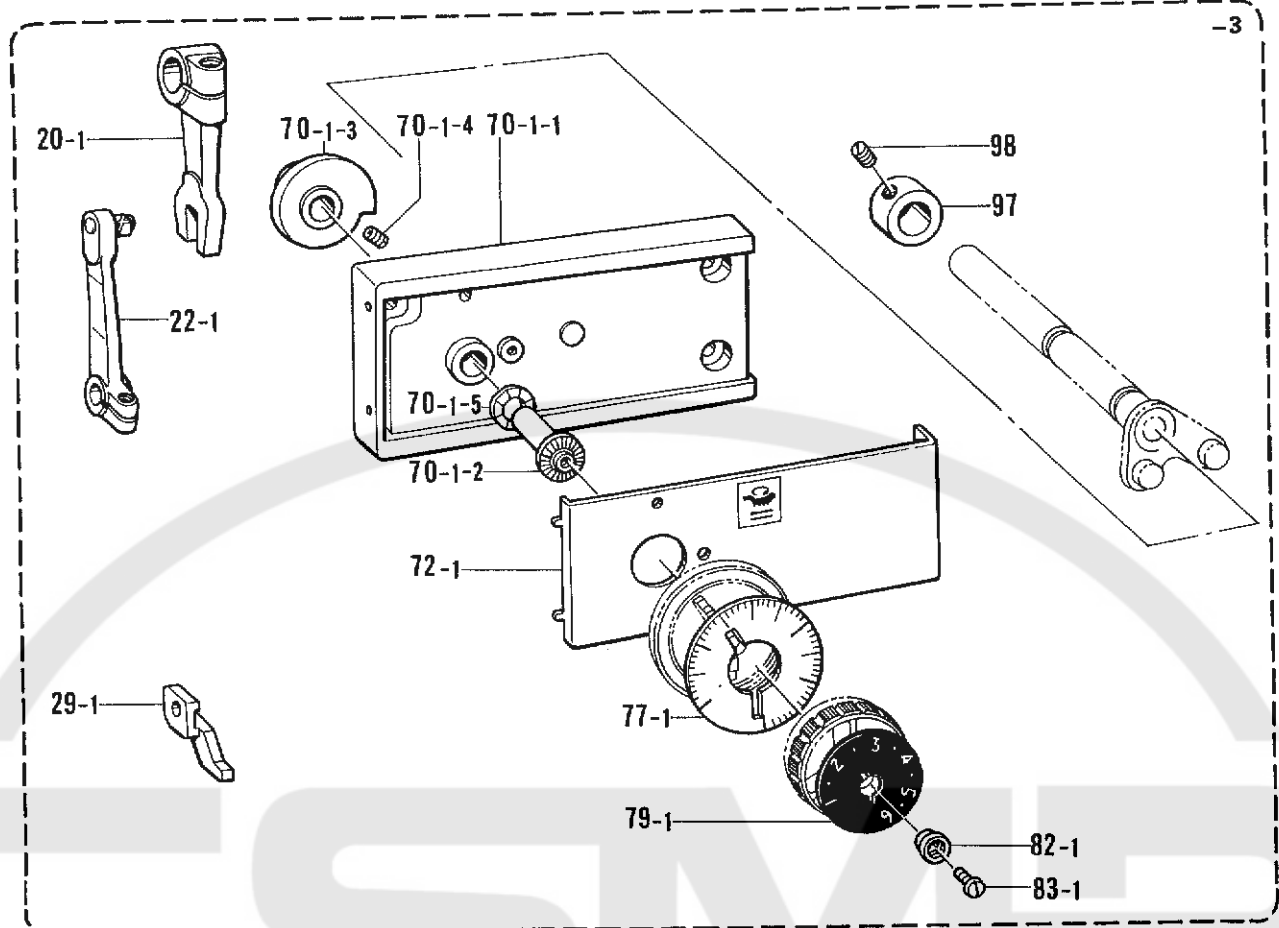

G2. 上送り関係/Upper feed mechanism/Obertrans port vorrichtung/
Mécanisme de l'entraînement supérieur/Mecanismo de la alimentación superior

| REF.NO. | CODE | Q'TY | ヒンメイ | NAME OF PARTS | RMKS |
|---------|-----------|------|-----------------|---------------------------------------|------|
| <-3> | | | | | |
| 20-1 | 151369001 | 1 | ヨウト"ウウテ"U | UPPER FEED ROCK ARM (UPPER) | |
| 22-1 | S13244001 | 1 | ヨウト"ウウテ"D3クミ | UPPER FEED ROCK ARM (LOWER) ASSEMBLY | |
| 29-1 | S13256001 | 1 | ウエオクリハ"A | UPPER FEED DOG (A) | |
| 70-1 | S14416001 | 1 | チヨウセツタ"IAクミ | FEED REGULATOR BRACKET (A) ASSEMBLY | |
| 70-1-1 | S14391001 | 1 | ウエオクリチヨウセツタ"イクミ | UPPER FEED REGULATOR BRACKET ASSEMBLY | |
| 70-1-2 | S13295001 | 1 | ウエオクリチヨウセツカムシク | UPPER FEED REGULATOR CAM SHAFT | |
| 70-1-3 | 151415001 | 1 | ウエオクリチヨウセツカム | UPPER FEED REGULATOR CAM | |
| 70-1-4 | 013760612 | 2 | トメネジ"5.95クホ"ミ | SCREW 5.95 | |
| 70-1-5 | 100315002 | 1 | ナミハ"ネ | WASHER | |
| 72-1 | S13297001 | 1 | ハ"ネルA | PANEL (A) | |
| 77-1 | S13302001 | 1 | メモリイタ | REGULATING PLATE | |
| 79-1 | S13305001 | 1 | ウエオクリメモリイタ | UPPER FEED REGULATING PLATE | |
| 82-1 | 142746002 | 1 | メモリイタオサエ | FEED REGULATOR SUPPORTER | |
| 83-1 | S13308001 | 1 | シメネジ"4.76 | SCREW 4.76 | |
| 97 | 117671002 | 1 | セツトカラー | SET COLLOR | |
| 98 | 100289003 | 2 | トメネジ"5.95 | SCREW 5.95 | |
| <-6> | | | | | |
| 20-2 | 153578001 | 1 | ヨウト"ウウテ"U | UPPER FEED ROCK ARM (UPPER) | |
| 22-2 | S13246001 | 1 | ヨウト"ウウテ"D6クミ | UPPER FEED ROCK ARM (LOWER) ASSEMBLY | |
| 29-2 | S13257001 | 1 | ウエオクリハ"B | UPPER FEED DOG (B) | |
| 68 | S13291001 | 1 | イセコミレハ" | SHIRRING LEVER | |
| 69 | 013760612 | 2 | トメネジ"5.95クホ"ミ | SCREW 5.95 | |
| 70-2 | S13388001 | 1 | チヨウセツタ"IBクミ | FEED REGULATOR BRACKET (B) ASSEMBLY | |
| 70-2-1 | S13293001 | 1 | ウエオクリチヨウセツタ"イクミ | UPPER FEED REGULATOR BRACKET ASSEMBLY | |
| 70-2-2 | S13295001 | 2 | ウエオクリチヨウセツカムシク | UPPER FEED REGULATOR CAM SHAFT | |
| 70-2-3 | 151415001 | 1 | ウエオクリチヨウセツカム | UPPER FEED REGULATOR CAM | |
| 70-2-4 | S13296001 | 1 | ウエオクリチヨウセツカムR | UPPER FEED REGULATOR CAM (RIGHT) | |
| 70-2-5 | 013760612 | 4 | トメネジ"5.95クホ"ミ | SCREW 5.95 | |
| 70-2-6 | 100315002 | 2 | ナミハ"ネ | WASHER | |
| 72-2 | S13298001 | 1 | ハ"ネルB | PANEL (B) | |
| 77-2 | S13303001 | 1 | メモリイタL | REGULATING PLATE (L) | |
| 79-2 | S13306001 | 1 | ウエオクリメモリイタL | UPPER FEED REGULATING PLATE (LEFT) | |
| 80 | 129500004 | 1 | オクリメモリイタタイ | LENGTH CONTROL DIAL | |
| 81 | S13307001 | 1 | ウエオクリメモリイタR | UPPER FEED REGULATING PLATE (RIGHT) | |
| 82-2 | 142746002 | 2 | メモリイタオサエ | FEED REGULATOR SUPPORTER | |
| 83-2 | S13308001 | 2 | シメネジ"4.76 | SCREW 4.76 | |
| 86 | S13309001 | 1 | メモリイチキ"メピン | PIN | |
| 87 | 159452001 | 1 | オサエハ"ネ | PRESSER SPRING | |
| 88 | 144523001 | 1 | タ"ンネジ"4.76 | STUD SCREW 4.76 | |
| 89 | S13310001 | 1 | ワイヤーホルダ"ーU | WIRE HOLDER (UPPER) | |
| 90 | 062780812 | 1 | ナヘ"コ635-28X8 | SCREW 635X8 | |
| 91 | 062680812 | 1 | ナヘ"コ437-40X8 | SCREW 437X8 | |
| 92 | S13311001 | 1 | イトユルメワイヤーオサエU | THREAD RELEASE WIRE PRESSER (UPPER) | |
| 93 | 060670612 | 2 | ハ"イント"357-40X6 | SCREW 357X6 | |

H. カマ関係 / Rotary hook mechanism / Greifervorrichtung /
 Mécanisme du crochet rotatif / Mecanismo del cangrejo

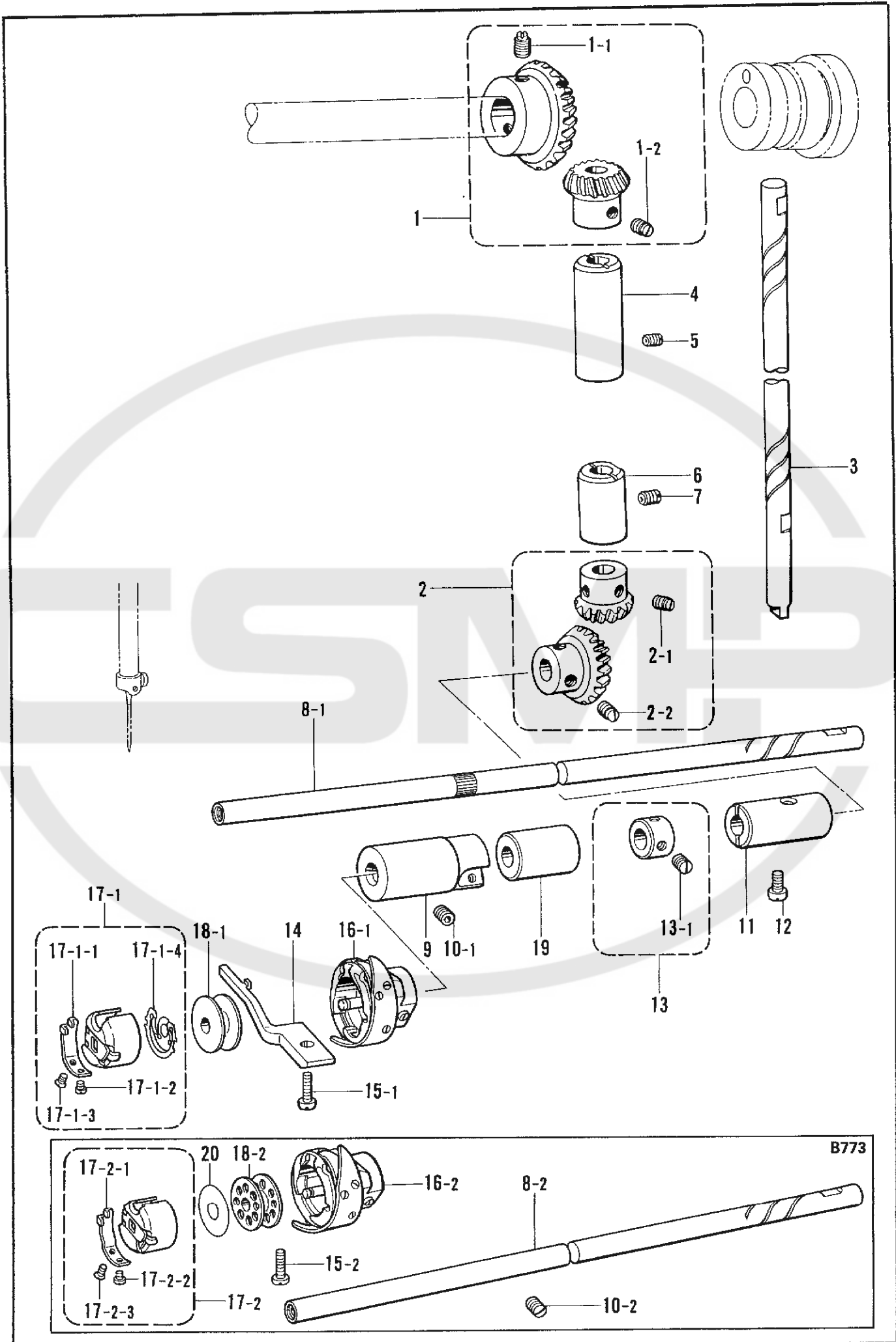

B773

H. カマ関係 / Rotary hook mechanism / Greifervorrichtung /
Mécánisme du crochet rotatif / Mecanismo del cangrejo

| REF.NO. | CODE | Q'TY | ヒンメイ | NAME OF PARTS | RMKS |
|--------------|-----------|------|-----------------|-------------------------------------|------|
| 1 | 140378001 | 1 | へ"へ"ルキ"ヤUクミ | BEVEL GEAR (UPPER) ASSEMBLY | |
| 1-1 | 100251001 | 2 | トメネシ"6.35 | SCREW 6.35 | |
| 1-2 | 100251001 | 2 | トメネシ"6.35 | SCREW 6.35 | |
| 2 | 140381001 | 1 | へ"へ"ルキ"ヤDクミ | BEVEL GEAR (LOWER) ASSEMBLY | |
| 2-1 | 100251001 | 2 | トメネシ"6.35 | SCREW 6.35 | |
| 2-2 | 100251001 | 2 | トメネシ"6.35 | SCREW 6.35 | |
| 3 | 145516001 | 1 | タテシ"ク | VERTICAL SHAFT | |
| 4 | 142708000 | 1 | タテシ"クメタルU | VERTICAL SHAFT BUSHING (UPPER) | |
| 5 | 013760610 | 1 | トメネシ"5.95クホ"ミ | SCREW 595X6 | |
| 6 | 142709000 | 1 | タテシ"クメタルD | VERTICAL SHAFT BUSHING (LOWER) | |
| 7 | 013761410 | 1 | トメネシ"5.95クホ"ミ | SCREW 5.95 | |
| 9 | 118761001 | 1 | シタシ"クメタルL | LOWER SHAFT BUSHING (LEFT) | |
| 11 | 104520000 | 1 | シタシ"クメタルR | LOWER SHAFT BUSHING (RIGHT) | |
| 12 | 121007001 | 1 | アタマツキトメネシ"4.37 | SCREW 4.37 | |
| 13 | 181995001 | 1 | セツトカラークミ | SET COLLAR ASSEMBLY | |
| 13-1 | 101706001 | 2 | トメネシ"6.35 | SCREW 6.35 | |
| 14 | S02602001 | 1 | ウチカマトメ | BOBBIN CASE HOLDER POSITION BRACKET | |
| 19 | 118762000 | 1 | シタシ"クメタルM | LOWER SHAFT BUSHING (MIDDLE) | |
| <B774,B7740> | | | | | |
| 8-1 | 154552001 | 1 | シタシ"ク | LOWER SHAFT | |
| 10-1 | 014680622 | 1 | アトメネシ"4.37クホ"ミ | SCREW 4.37 | |
| 15-1 | 062681212 | 1 | ナへ"コ437-40X12 | SCREW 437X12 | |
| 16-1 | S02603101 | 1 | コウソクカマ | ROTARY HOOK ASSEMBLY | |
| 17-1 | S03245001 | 1 | ホ"ヒ"ンケースクミ | BOBBIN CASE ASSEMBLY | |
| 17-1-1 | 183388001 | 1 | ホ"ヒ"ンケースチヨウシハ"ネ | BOBBIN CASE TENSION SPRING | |
| 17-1-2 | 183389001 | 1 | チヨウシハ"ネチヨウセツネシ" | TENSION REGULATING SCREW | |
| 17-1-3 | 183390001 | 1 | チヨウシハ"ネトメネシ" | TENSION SPRING SCREW | |
| 17-1-4 | S03246001 | 1 | クウテンホ"ウシハ"ネ | BOBBIN TENSION SPRING | |
| 18-1 | 146290001 | 1 | ホ"ヒ"ン | BOBBIN | |
| <B773> | | | | | |
| 8-2 | 109160001 | 1 | シタシ"ク | LOWER SHAFT | |
| 10-2 | 125925002 | 1 | トメネシ"4.37ヒラ | SCREW 4.37 | |
| 15-2 | 107407003 | 1 | シメネシ"4.37 | SCREW 4.37 | |
| 16-2 | 159907001 | 1 | コウソクカマB | ROTARY HOOK ASSEMBLY B | |
| 17-2 | 100369001 | 1 | ホ"ヒ"ンケースクミ | BOBBIN CASE ASSEMBLY | |
| 17-2-1 | 183291001 | 1 | ホ"ヒ"ンケースチヨウシハ"ネ | BOBBIN CASE TENSION SPRING | |
| 17-2-2 | 183292001 | 1 | チヨウシハ"ネチヨウセツネシ" | TENSION REGULATING SCREW | |
| 17-2-3 | 183293001 | 1 | チヨウシハ"ネトメネシ" | TENSION SPRING SCREW | |
| 18-2 | 117132001 | 1 | ホ"ヒ"ン | BOBBIN | |
| 20 | 140356001 | 1 | ホ"ヒ"ンケースシート | BOBBIN CASE SHEET | |

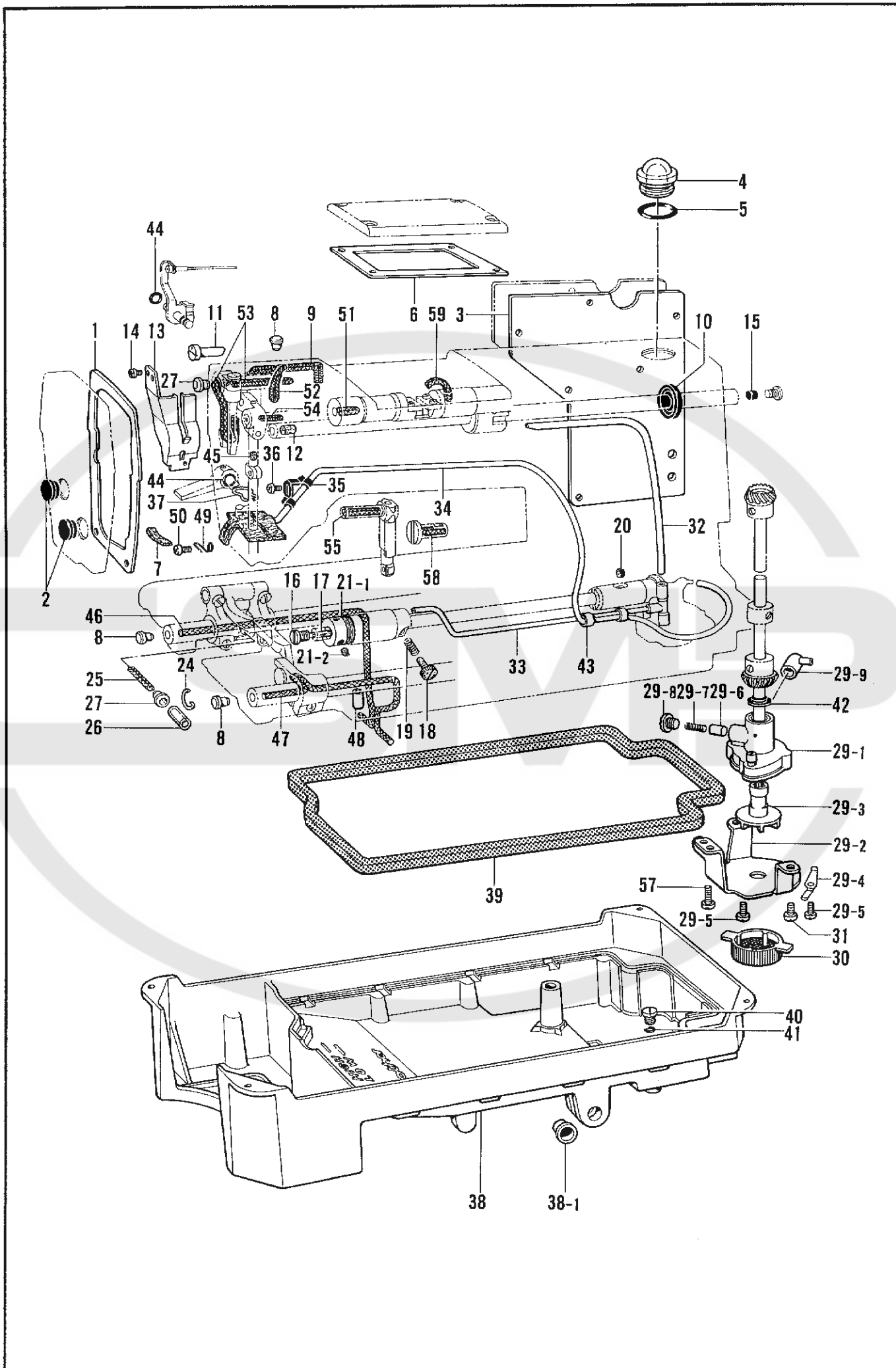

J. 給油潤滑関係 / Lubrication / Schmierung / Lubrification / Lubricación

| REF.NO. | CODE | Q'TY | ヒンメイ | NAME OF PARTS | RMKS |
|---------|-----------|------|--|---------------------------|------|
| 1 | S13313000 | 1 | メンイタハ ^ツ キン | FACE PLATE PACKING | |
| 2 | 104449001 | 2 | メクラセン | OIL CAP | |
| 3 | S13314000 | 1 | ガ ^ツ ワイタハ ^ツ キン | REAR COVER PACKING | |
| 4 | S02606000 | 1 | ユリヨウケイマ ^ツ | OIL GAUGE WINDOW | |
| 5 | 081014670 | 1 | Oリング ^ツ PW14 | O RING PW14 | |
| 6 | S13315000 | 1 | ウエフタハ ^ツ キン | UPPER COVER PACKING | |
| 7 | S13321000 | 1 | メンイタフエルト | FACE PLATE FELT | |
| 8 | 111865001 | 3 | オイルメクラセン | OIL CAP | |
| 9 | 108804001 | 1 | クミヒモ4X4(510MM) | WICK 4X4(510MM) | |
| 10 | 101487000 | 1 | オイルシール | OIL SEAL | |
| 11 | 146333001 | 1 | オイルチヨウセツ ^ツ ハ ^ツ ン | OIL REGULATING VALVE | |
| 12 | 146327001 | 1 | フェルト7X10 | FELT 7X10 | |
| 13 | S13316001 | 1 | テンビ ^ツ ンオイルヨクイタ | OIL STOPPER PLATE | |
| 14 | 062670512 | 2 | ナヘ ^ツ コ357-40X5 | SCREW 357X5 | |
| 15 | 156641001 | 1 | メクラセン | OIL CAP | |
| 16 | 109173101 | 1 | オイルアナフタネ ^ツ シ | SCREW | |
| 18 | 145534001 | 1 | オイルチヨウセツ ^ツ ネ ^ツ シ | OIL ADJUSTING SCREW | |
| 19 | 116794001 | 1 | オシハ ^ツ ネ | SPRING | |
| 20 | 107155001 | 1 | フェルト | FELT | |
| 24 | S04631001 | 1 | クミヒモツリ | WICK HOOK | |
| 25 | 109405001 | 1 | クミヒモ4X4(100MM) | WICK 4X4(100MM) | |
| 26 | 104566001 | 1 | ビ ^ツ ニルチューブ | VINYL TUBE | |
| 27 | 141189001 | 2 | オイルクチキヤツ ^ツ フ | OIL CAP | |
| 29 | 181476201 | 1 | ホ ^ツ ンフ ^ツ タイクミ | PUMP BODY ASSEMBLY | |
| 29-1 | 148848001 | 1 | ホ ^ツ ンフ ^ツ タイ | PUMP BODY | |
| 29-2 | 144869002 | 1 | ホ ^ツ ンフ ^ツ キヤク | PUMP SUPPORTER | |
| 29-3 | 148849001 | 1 | ホ ^ツ ンフ ^ツ カイデンヨク | PUMP PROPELLER | |
| 29-4 | 144874001 | 2 | フィルタ ^ツ ーハ ^ツ ネ | OIL FILTER SPRING | |
| 29-5 | 062670812 | 4 | ナヘ ^ツ コ357-40X8 | SCREW 357X8 | |
| 29-6 | 144875001 | 1 | フ ^ツ ランシ ^ツ ヤ ^ツ ー | PLUNGER | |
| 29-7 | 144876001 | 1 | フ ^ツ ランシ ^ツ ヤ ^ツ ーハ ^ツ ネ | PLUNGER SPRING | |
| 29-8 | 112467002 | 1 | シメネ ^ツ シ ^ツ 6.35 | SCREW 6.35 | |
| 29-9 | 144878001 | 1 | チューブ ^ツ シ ^ツ ヨイントB | OIL TUBE JOINT (B) | |
| 30 | 144872001 | 1 | ホ ^ツ ンフ ^ツ フィルタ ^ツ ー | PUMP FILTER | |
| 30-1 | 144873000 | 1 | フィルタ ^ツ ー | FILTER | |
| 31 | 062680712 | 2 | ナヘ ^ツ コ437-40X7 | SCREW 437X7 | |
| 32 | S13317000 | 1 | オイルチューブ ^ツ U | OIL TUBE (UPPER) | |
| 33 | 154555001 | 1 | オイルチューブ ^ツ クミ | OIL TUBE (LOWER) ASSEMBLY | |
| 34 | S13318001 | 1 | チューブ ^ツ クミ | TUBE ASSEMBLY | |
| 35 | 151429001 | 1 | チューブ ^ツ ホルタ ^ツ | TUBE HOLDER | |
| 36 | 062670516 | 1 | ナヘ ^ツ コ357-40X5 | SCREW 357X5 | |
| 37 | 145737001 | 1 | フェルトオサエ | FELT SUPPORT | |
| 38 | 149580301 | 1 | オイルハ ^ツ ン | OIL PAN | |
| 38-1 | 149578000 | 2 | ヨコシ ^ツ ク ^ツ フ ^ツ ツシユ | BUSHING | |
| 39 | 146040001 | 1 | オイルハ ^ツ ツキン ^ツ ク ^ツ | PACKING | |
| 40 | 140518001 | 1 | シメネ ^ツ シ ^ツ 7.94 | SCREW 7.94 | |
| 41 | 081007070 | 1 | Oリング ^ツ P7 | O RING P7 | |
| 42 | 146196001 | 1 | ア ^ツ フ ^ツ ラヨケ | OIL STOPPER | |
| 43 | 146253000 | 2 | チューブ ^ツ | TUBE | |
| 44 | 081001670 | 2 | Oリング ^ツ PW1 | O RING PW1 | |
| 45 | S04630000 | 1 | ハリホ ^ツ ウセン | NEEDLE BAR CORK | |
| 46 | S08002000 | 1 | クミヒモ(325MM) | WICK(325MM) | |
| 47 | S08003000 | 1 | クミヒモ(380MM) | WICK(380MM) | |
| 48 | S08004001 | 1 | クミヒモサエ | WICK HOLDER | |
| 49 | S13320001 | 1 | フェルトオサエ | FELT PRESSER | |
| 50 | 062680512 | 1 | ナヘ ^ツ コ437-40X5 | SCREW 437X5 | |
| 51 | 117006001 | 1 | クミヒモ(60MM) | WICK(60MM) | |
| 52 | 109405001 | 1 | クミヒモ4X4(100MM) | WICK 4X4(100MM) | |
| 53 | 108802001 | 3 | クミヒモ4X4(250MM) | WICK 4X4(250MM) | |
| 54 | 108801001 | 1 | クミヒモ4X4(350MM) | WICK 4X4(350MM) | |
| 55 | 157840000 | 1 | クミヒモ3X3(100MM) | WICK 3X3(100MM) | |
| 56 | 106436001 | 1 | フェルト | FELT | |

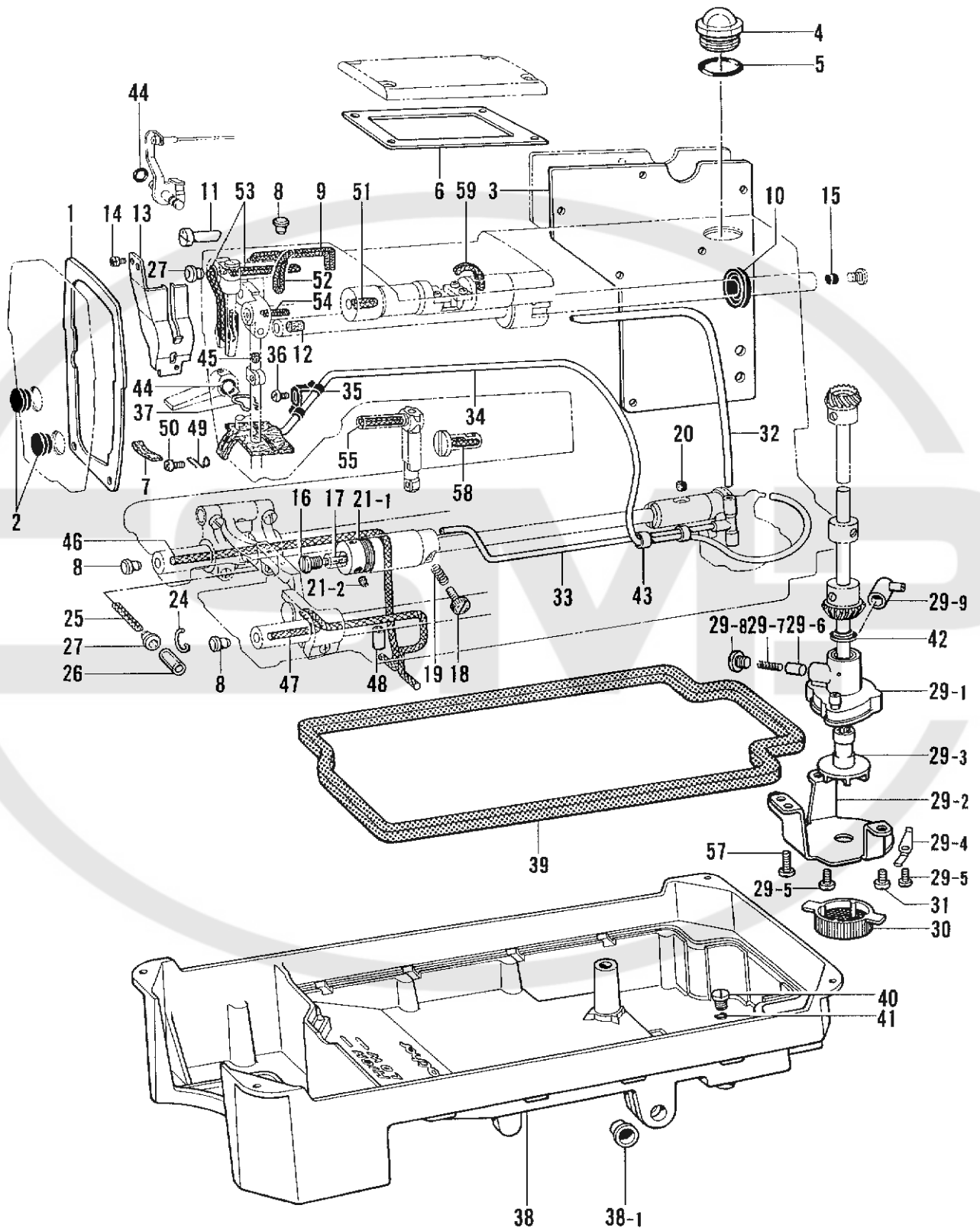

J. 給油潤滑関係 / Lubrication / Schmierung / Lubrification / Lubricación

| REF.NO. | CODE | Q'TY | ヒンメイ | NAME OF PARTS | RMKS |
|--------------|-----------|------|----------------|-----------------------|------|
| 57 | 062681012 | 1 | ナヘ"コ437-40X10 | SCREW 437X10 | |
| 58 | S07461000 | 1 | クミヒモ3X3(32MM) | WICK 3X3(32MM) | |
| 59 | 109405001 | 1 | クミヒモ4X4(100MM) | WICK 4X4(100MM) | |
| <B774,B7740> | | | | | |
| 17 | 145751001 | 1 | フエルト | OIL FELT | |
| 21 | S06684001 | 1 | カマアブ"ラキリクミ | OIL REJECTOR ASSEMBLY | |
| 21-1 | S02608000 | 1 | カマアブ"ラキリ | OIL REJECTOR | |
| 21-2 | 102716001 | 2 | トメネジ"4.37 | SCREW 4.37 | |
| <B773> | | | | | |
| 17 | 106436001 | 1 | フエルト | OIL FELT | |
| 21 | 144943101 | 1 | カマアブ"ラキリクミ | OIL REJECTOR ASSEMBLY | |
| 21-1 | 104572101 | 1 | カマアブ"ラキリ | OIL REJECTOR | |
| 21-2 | 151602002 | 2 | トメネジ"4.37 | SCREW 4.37 | |

K1. 糸通シ関係 <B774・B7740>/Threading mechanism <B774・B7740>/
 FadenführungsVorrichtung <B774・B7740>/Mécánisme de l'enfilage <B774・B7740>/
 Mecanismo de la enhebrado <B774・B7740>

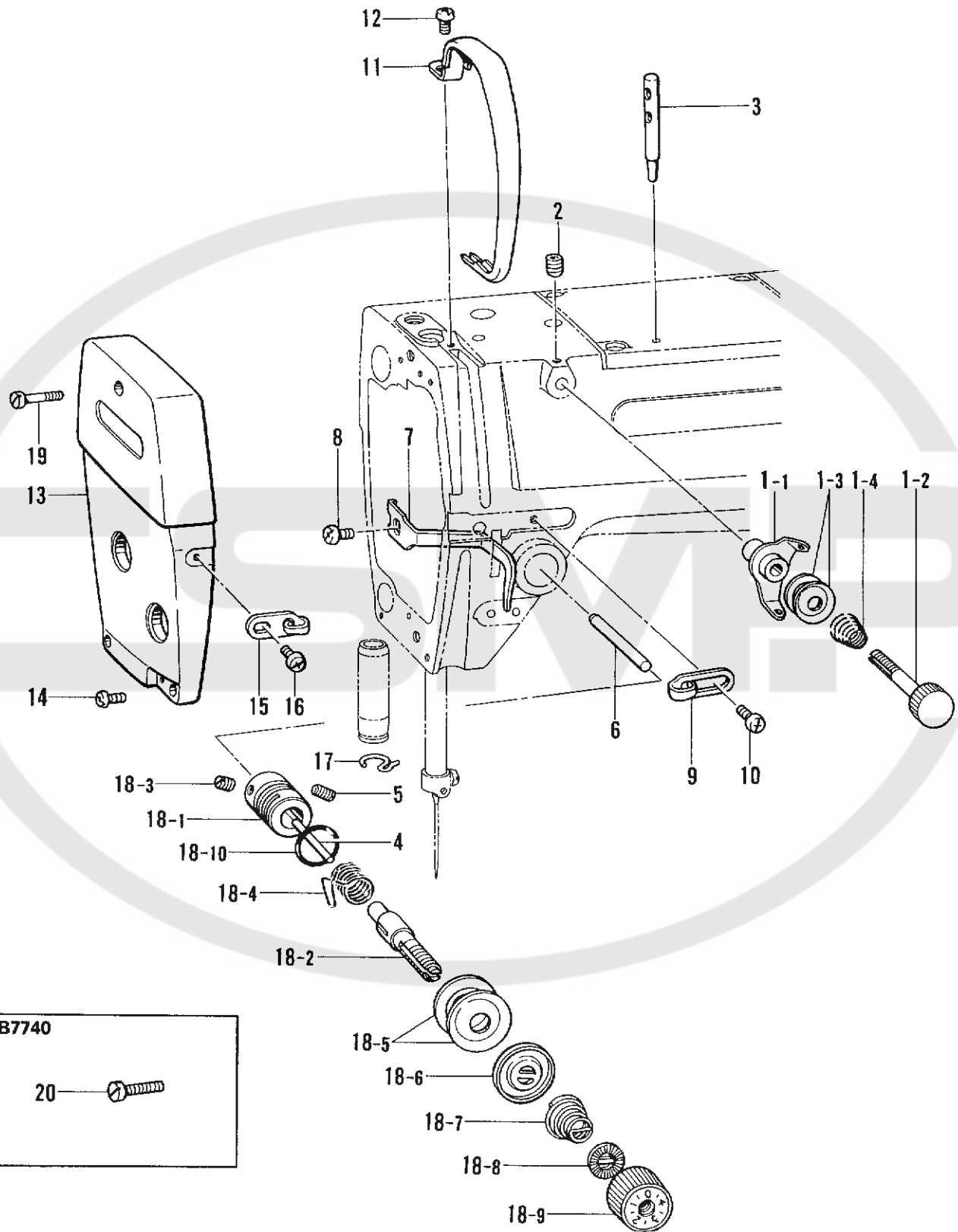

K1. 糸通シ関係 <B774・B7740>/Threading mechanism <B774・B7740>/
 Fadenführungsrichtung <B774・B7740>/Mécanisme de l'enfilage <B774・B7740>/
 Mecanismo de la enhebrado <B774・B7740>

| REF.NO. | CODE | Q'TY | ヒンメイ | NAME OF PARTS | RMKS |
|---------|-----------|------|-----------------|---|------|
| 1 | 183378001 | 1 | プレテンションクミB | PRE-TENSION ASSEMBLY (B) | |
| 1-1 | S02612001 | 1 | イトアンナイチョウシホ"ウ | PRE-TENSION STUD | |
| 1-2 | 144504001 | 2 | イトアンナイサラ | TENSION GUIDE DISC | |
| 1-3 | 154562001 | 1 | プレテンションハ"ネB | SPRING (B) | |
| 2 | 014680622 | 1 | アナトメネシ"4.37クホ"ミ | SCREW 4.37 | |
| 3 | 147557101 | 1 | イトタテホ"ウ | SPOOL PIN | |
| 4 | S12699000 | 1 | イトユルメピン | TENSION RELEASE PIN | |
| 5 | 103950003 | 1 | トメネシ"5.95 | SCREW 5.95 | |
| 6 | 145691001 | 1 | イトユルメホ"ウ | TENSION RELEASE STUD | |
| 7 | S13322001 | 1 | オサエホ"ウタ"キイトアンナイ | PRESSER BAR BRACKET THREAD GUIDE | |
| 8 | 062680712 | 1 | ナハ"コ437-40X7 | SCREW 437X7 | |
| 9 | 145522001 | 1 | アームイトアンナイR | ARM THREAD GUIDE (RIGHT) | |
| 10 | 060670612 | 1 | ハ"イント"357-40X6 | SCREW 357X6 | |
| 11 | S02614101 | 1 | テンビ"ンカハ"ー | THREAD TAKE-UP COVER | |
| 12 | 062680712 | 1 | ナハ"コ437-40X7 | SCREW 437X7 | |
| 13 | S13323001 | 1 | メンイタ | FACE PLATE | |
| 14 | 062671012 | 1 | ナハ"コ357-40X10 | SCREW 357X10 | |
| 15 | S02617001 | 1 | メンイタイトアンナイ | FACE PLATE THREAD GUIDE | |
| 16 | 060670612 | 1 | ハ"イント"357-40X6 | SCREW 357X6 | |
| 17 | 100573001 | 1 | ハリホ"ウメタルDイトアンナイ | NEEDLE BAR BUSHING (UNDER) THREAD GUIDE\$ | |
| 18 | 183513001 | 1 | イトチヨウシホ"ウタ"イクミ | TENSION REGULATOR ASSEMBLY | |
| 18-1 | S03254001 | 1 | イトチヨウシホ"ウタ"イ | UPPER TENSION REGULATOR BRACKET | |
| 18-2 | 116922001 | 1 | イトチヨウシホ"ウ | TENSION STUD | |
| 18-3 | 100402004 | 1 | トメネシ"3.57 | SCREW 3.57 | |
| 18-4 | S02620001 | 1 | イトトリハ"ネ | THREAD TAKE-UP SPRING | |
| 18-5 | 145446001 | 2 | イトチヨウシサラ | TENSION DISC | |
| 18-6 | 159805001 | 1 | イトチヨウシサラオサエ | TENSION DISC PRESSER | |
| 18-7 | 104525001 | 1 | イトチヨウシハ"ネ | TENSION SPRING | |
| 18-8 | S12441001 | 1 | チヨウシハ"ネウエサ"カ"ネ | TENSION SPRING WASHER | |
| 18-9 | S11182001 | 1 | イトチヨウシナツクミ | TENSION NUT ASSEMBLY | |
| 18-10 | 114294001 | 1 | Oリング" | O RING | |
| <B774> | | | | | |
| 19 | 120311002 | 2 | シメネシ"3.57 | SCREW 3.57 | |
| <B7740> | | | | | |
| 19 | 120311002 | 1 | シメネシ"3.57 | SCREW 3.57 | |
| 20 | S11186001 | 1 | シメネシ"3.57 | SCREW 3.57 | |

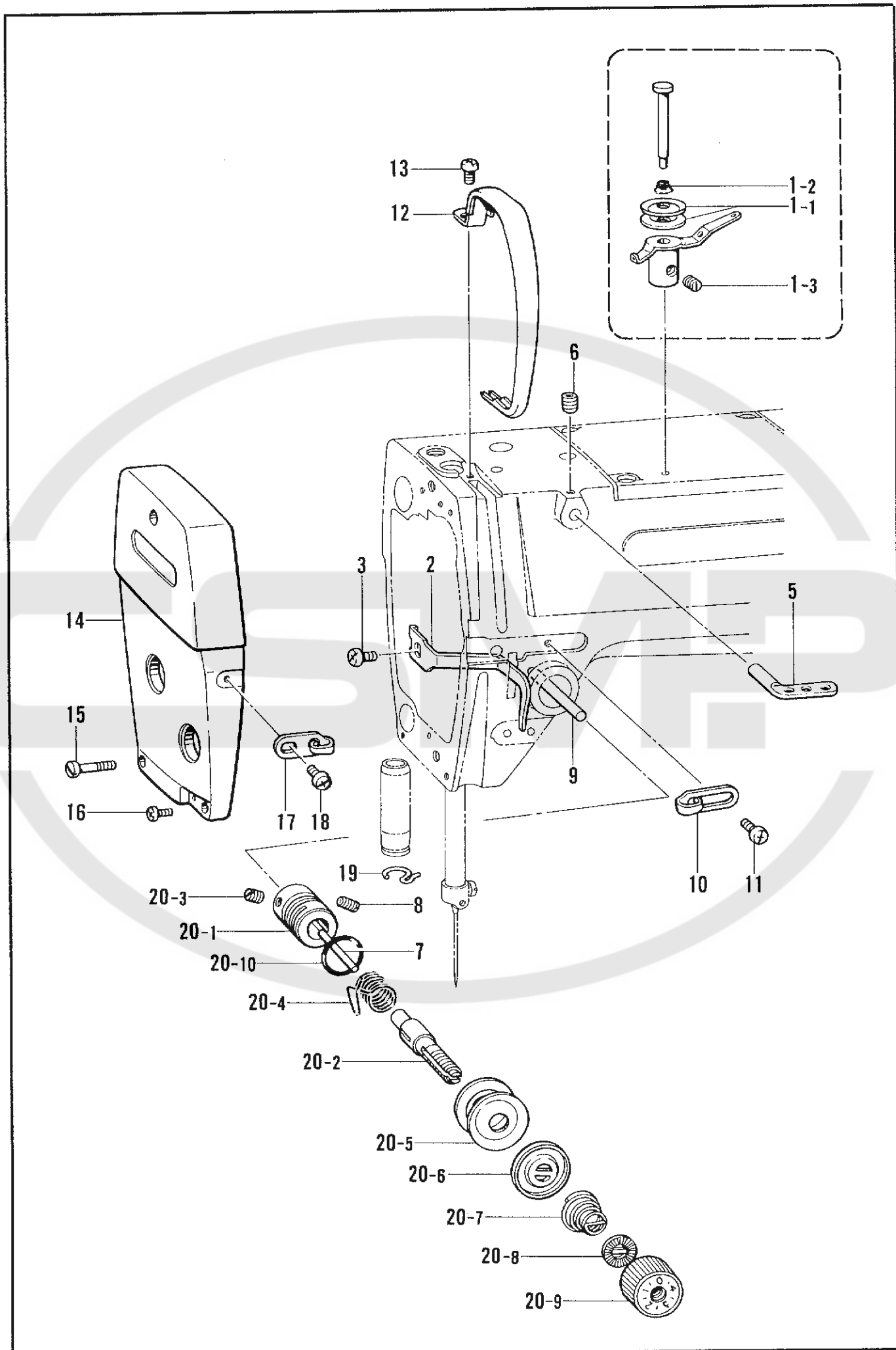

K2. 糸通シ関係 <B773>/Threading mechanism <B773>/Fadenführungsrichtung <B773>/
 Mécanisme de l'enfilage <B773>/Mecanismo de la enhebrado <B773>

| REF.NO. | CODE | Q'TY | ヒンメイ | NAME OF PARTS | RMKS |
|---------|-----------|------|-----------------|---|------|
| 1 | 144502001 | 1 | プレテンションクミ | PRE-TENSION ASSEMBLY | |
| 1-1 | 144504001 | 2 | イトアンナイサラ | THREAD GUIDE DISC | |
| 1-2 | 144505000 | 1 | イトアンナイハ"ネ | SPRING | |
| 1-3 | 102716004 | 1 | トメネシ"4.37 | SCREW 4.37 | |
| 2 | S13322001 | 1 | オサエホ"ウタ"キイトアンナイ | PRESSER BAR BRACKET THREAD GUIDE | |
| 3 | 062680712 | 1 | ナヘ"コ437-40X7 | SCREW 437X7 | |
| 5 | 114931001 | 1 | ミツメイトカケ | THREAD RETAINER | |
| 6 | 014680622 | 1 | トメネシ"4.37 | SCREW 4.37 | |
| 7 | S12699000 | 1 | イトユルメピン | TENSION RELEASE PIN | |
| 8 | 103950003 | 1 | トメネシ"5.95 | SCREW 5.95 | |
| 9 | 145526001 | 1 | イトユルメホ"ウ | TENSION RELEASE BAR | |
| 10 | 145522001 | 1 | アームイトアンナイR | ARM THREAD GUIDE (RIGHT) | |
| 11 | 060670612 | 1 | ハ"イント"357-40X6 | SCREW 357X6 | |
| 12 | S02614101 | 1 | テンビ"ンカハ"ー | THREAD TAKE-UP COVER | |
| 13 | 062680712 | 1 | ナヘ"コ437-40X7 | SCREW 437X7 | |
| 14 | S13323001 | 1 | メンイタ | FACE PLATE | |
| 15 | 120311002 | 2 | シメネシ"3.57 | SCREW 3.57 | |
| 16 | 062671012 | 1 | ナヘ"コ357-40X10 | SCREW 357X10 | |
| 17 | S02617001 | 1 | メンイタイトアンナイ | FACE PLATE THREAD GUIDE | |
| 18 | 060670612 | 1 | ハ"イント"357-40X6 | SCREW 357X6 | |
| 19 | 100573001 | 1 | ハリホ"ウメタルDイトアンナイ | NEEDLE BAR BUSHING (UNDER) THREAD GUIDE\$ | |
| 20 | 183513001 | 1 | イトチヨウシホ"ウタ"イクミ | TENSION REGULATOR ASSEMBLY | |
| 20-1 | S03254001 | 1 | イトチヨウシホ"ウタ"イ | UPPER TENSION REGULATOR BRACKET | |
| 20-2 | 116922001 | 1 | イトチヨウシホ"ウ | TENSION STUD | |
| 20-3 | 100402004 | 1 | トメネシ"3.57 | SCREW 3.57 | |
| 20-4 | S02620001 | 1 | イトトリハ"ネ | THREAD TAKE-UP SPRING | |
| 20-5 | 145446001 | 2 | イトチヨウシサラ | TENSION DISC | |
| 20-6 | 159805001 | 1 | イトチヨウシサラオサエ | TENSION DISC PRESSER | |
| 20-7 | 104525001 | 1 | イトチヨウシハ"ネ | TENSION SPRING | |
| 20-8 | S12441001 | 1 | チヨウシハ"ネウエサ"カ"ネ | TENSION SPRING WASHER | |
| 20-9 | S11182001 | 1 | イトチヨウシナツトクミ | TENSION NUT ASSEMBLY | |
| 20-10 | 114294001 | 1 | Oリング" | O RING | |

L. 糸巻き装置関係 / Bobbin winder mechanism / Spuler /
 Mécanisme du bobineur / Mecanismo del de vanador de rodilla

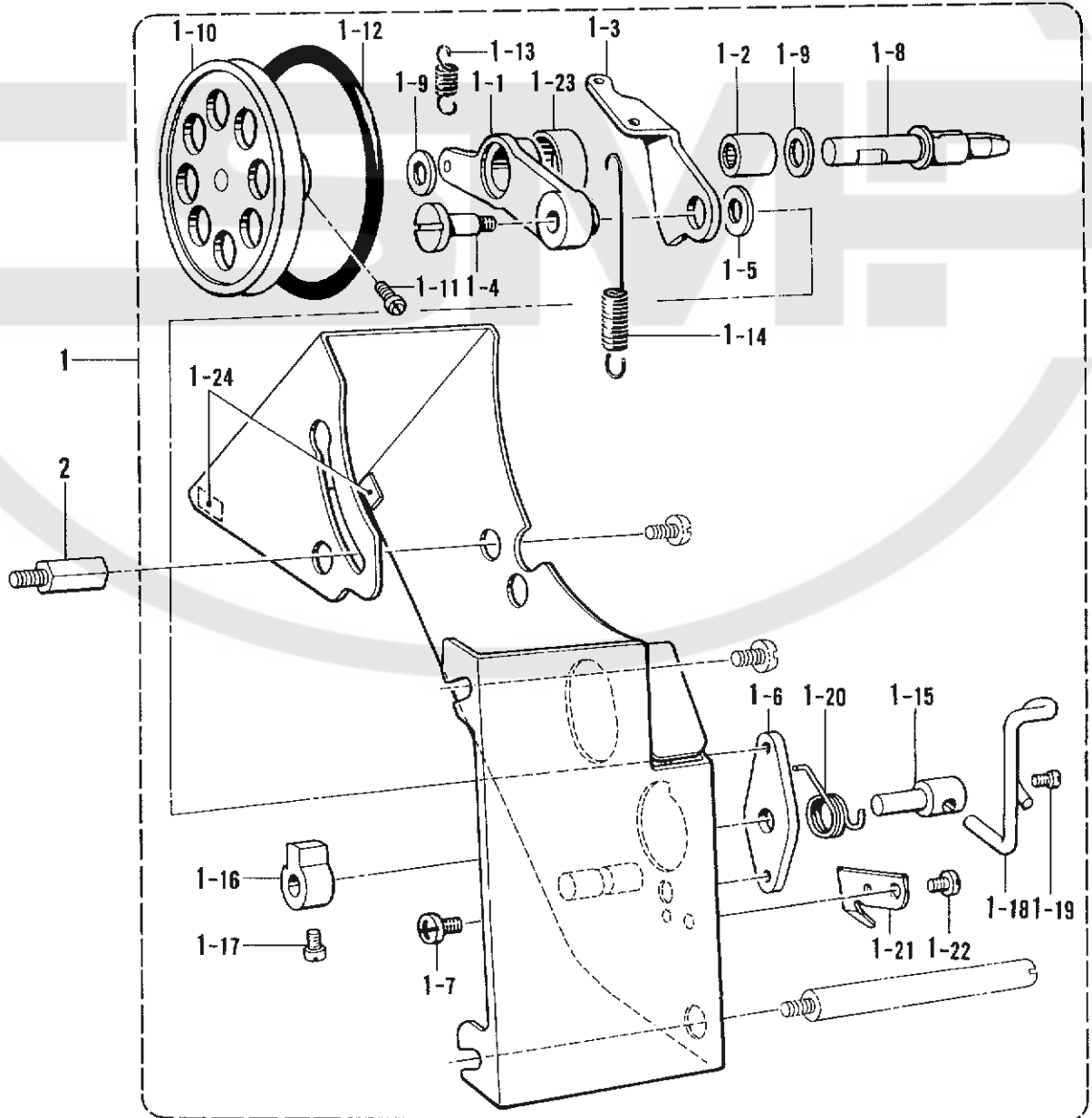
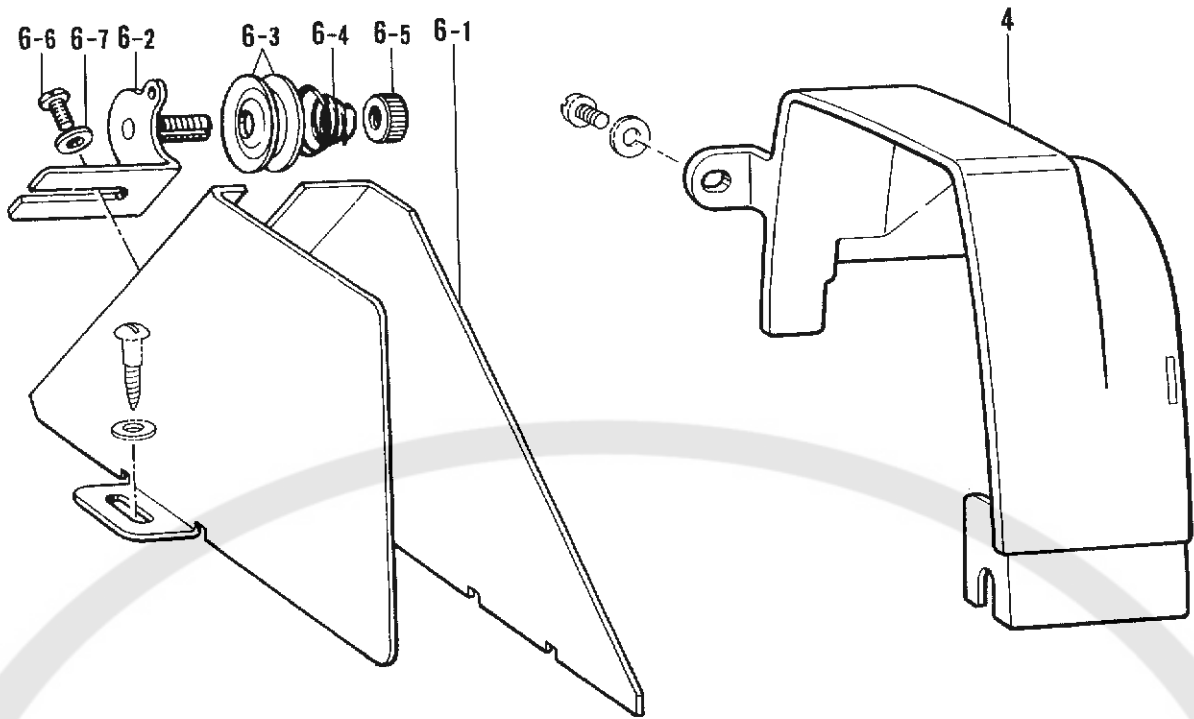

L. 糸巻キ装置関係 / Bobbin winder mechanism / Spuler /
 Mécanisme du bobineur / Mecanismo del de vanador de rodilla

| REF.NO. | CODE | Q'TY | ヒンメイ | NAME OF PARTS | RMKS |
|---------|-----------|------|-----------------|--------------------------------------|------|
| 1 | 157953401 | 1 | ベルトカバーークミ | BELT COVER ASSEMBLY | |
| 1-1 | 157956001 | 1 | イトマキウデ | BOBBIN WINDER ARM | |
| 1-2 | 147568001 | 1 | ニードルへアリング | NEEDLE BEARING | |
| 1-3 | 157957001 | 1 | イトマキカムレバー | BOBBIN WINDER CAM LEVER | |
| 1-4 | 157958001 | 1 | タ"ンネジ"4.37 | STUD SCREW 4.37 | |
| 1-5 | 157986001 | 1 | サ"カ"ネ | WASHER | |
| 1-6 | 157959001 | 1 | イトマキカムシ"クウケ | BOBBIN WIDER BRACKET | |
| 1-7 | 062680512 | 1 | ナヘ"コ437-40X5 | SCREW 437X5 | |
| 1-8 | 157960001 | 1 | イトマキシ"ク | BOBBIN WINDER SHAFT | |
| 1-9 | S02633001 | 2 | サ"カ"ネ6.35 | WASHER 6.35 | |
| 1-10 | 157961000 | 1 | イトマキク"ルマ | BOBBIN WIDER WHEEL | |
| 1-11 | S01998001 | 2 | アタマツキトメネジ"3.57 | SCREW 3.57 | |
| 1-12 | S14144000 | 1 | ゴムフ60 | RUBBER RING 60 | |
| 1-13 | 157962001 | 1 | レハ"ーハ"ネ | BOBBIN WINDER LEVER SPRING | |
| 1-14 | 157963001 | 1 | カムレハ"ーハ"ネ | CAM LEVER SPRING | |
| 1-15 | 157964001 | 1 | イトマキカムシ"ク | BOBBIN WINDER CAM SHAFT | |
| 1-16 | S09668001 | 1 | イトマキツメ | BOBBIN WINDER CLAW | |
| 1-17 | 100366002 | 2 | マルヒラトメネジ"4.37X5 | SCREW 4.37X5 | |
| 1-18 | 157966001 | 1 | ホ"ビ"ンオサエ | BOBBIN PRESSER | |
| 1-19 | 100366002 | 1 | マルヒラトメネジ"4.37X5 | SCREW 4.37X5 | |
| 1-20 | 157967001 | 1 | ホ"ビ"ンオサエハ"ネ | BOBBIN PRESSER SPRING | |
| 1-21 | 157968001 | 1 | メス | KNIFE | |
| 1-22 | 062680512 | 1 | ナヘ"コ437-40X5 | SCREW 437X5 | |
| 1-23 | 103738001 | 1 | シール | SEAL | |
| 1-24 | 146289001 | 2 | クツシヨン7X12 | CUSHION 7X12 | |
| 2 | 157969001 | 1 | スタツト" | STUD | |
| 4 | S13324001 | 1 | ベルトカバーーU | BELT COVER (UPPER) | |
| 6 | 183226001 | 1 | ベルトカバーーDクミ | BELT COVER (LOWER) ASSEMBLY | |
| 6-1 | 157971001 | 1 | ベルトカバーーD | BELT COVER (LOWER) | |
| 6-2 | 145571101 | 1 | イトマキアンナイダ"イクミ | BOBBIN WINDER GUIDE BRACKET ASSEMBLY | |
| 6-3 | 145446001 | 2 | イトチヨウシサラ | TENSION DISC | |
| 6-4 | 100401001 | 1 | イトチヨウシハ"ネ | TENSION SPRING | |
| 6-5 | 100136001 | 1 | イトチヨウシナツト | TENSION CONTROL NUT | |
| 6-6 | 060670612 | 1 | ハ"イント"357-40X6 | SCREW 357X6 | |
| 6-7 | 025350332 | 1 | ヒラサ"カ"ネタ"イ3.5 | WASHER 3.5 | |

M. 糸切り関係 <B774・B7740> / Thread trimmer mechanism <B774・B7740> /
 Fadenabschneidevorrichtung <B774・B7740> / Mécanisme de coupe-fil <B774・B7740> /
 Mecanismo de recortadora de orill <B774・B7740>

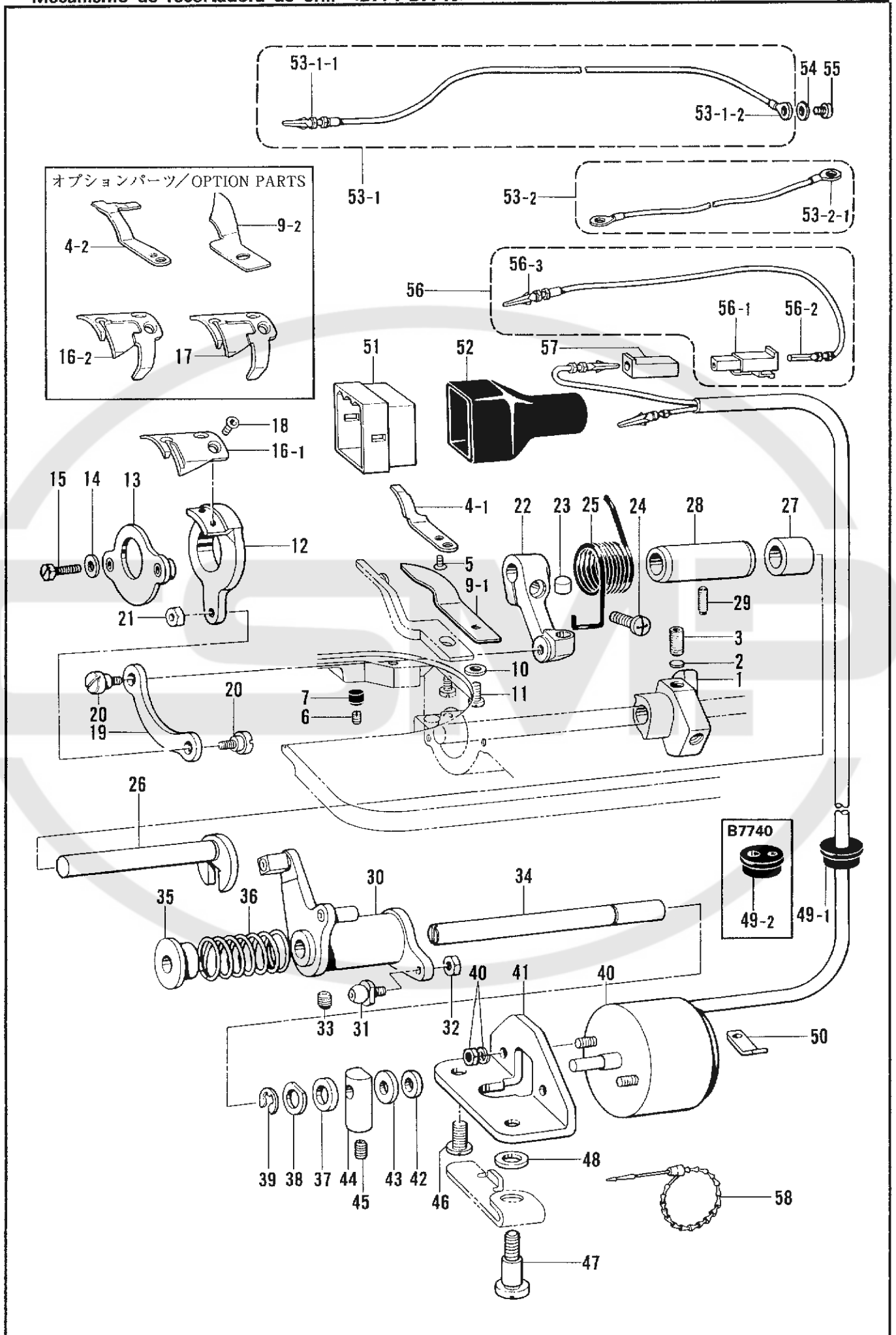

M. 糸切り関係 <B774・B7740>/Thread trimmer mechanism <B774・B7740>/
 Fadenabschneidevorrichtung <B774・B7740>/Mécanisme de coupe-fil <B774・B7740>/
 Mecanismo de recortadora de orill <B774・B7740>

| REF.NO. | CODE | Q'TY | 品名 | NAME OF PARTS | RMKS |
|-------------------------|-----------|------|-------------------|------------------------------------|------|
| 1 | S00337001 | 1 | イトキリカム | THREAD TRIMMING CLUTCH | |
| 2 | 154567000 | 2 | カンサ"5.3 | WASHER 5.3 | |
| 3 | 014771022 | 2 | アトメネシ"6.35クホ"ミ | SCREW 6.35X10 | |
| 4-1 | 154568101 | 1 | コテイハ | FIXED KNIFE | |
| 5 | 102843004 | 1 | サラネシ"3.57 | SCREW 3.57 | |
| 6 | 013660613 | 1 | トメネシ"3.18クホ"ミ | SCREW 3.18 | |
| 7 | 142274001 | 1 | メクラセン | OIL CAP | |
| 9-1 | 154569001 | 1 | イトサハ"キ | LOWER THREAD FINGER | |
| 10 | 100645003 | 1 | サ"カ"ネ | WASHER | |
| 11 | 062680712 | 1 | ナヘ"コ437-40X7 | SCREW 437X7 | |
| 12 | 154570001 | 1 | イトキリホルダ" | MOVABLE KNIFE HOLDER | |
| 13 | 154571001 | 1 | イトキリホルダ"オサエクミ | KNIFE HOLDER PRESSER ASSEMBLY | |
| 14 | 100645003 | 2 | サ"カ"ネ | WASHER | |
| 15 | 154574001 | 2 | ホルト4.37 | BOLT 4.37 | |
| 16-1 | 154575001 | 1 | イト"ウハ | MOVABLE KNIFE | |
| 18 | 148537001 | 2 | サラネシ"4.37 | SCREW 4.37 | |
| 19 | 154576001 | 1 | イトキリレンカン | THREAD TRIMMING ROD | |
| 20 | 151987001 | 2 | ダン"ネシ"4.37 | STUD SCREW 4.37 | |
| 21 | 102571003 | 1 | ナツト4.37 | NUT 4.37 | |
| 22 | 154577001 | 1 | イトキリレハ"ー | THREAD TRIMMING LEVER | |
| 23 | 154578000 | 1 | レハ"ー"ストツハ" | THREAD TRIMMING LEVER STOPPER | |
| 24 | 062711412 | 1 | ナヘ"コ4.76-32X14 | SCREW 476X14 | |
| 25 | 154579001 | 1 | イトキリレハ"ー"ハ"ネ | THREAD TRIMMING SPRING | |
| 26 | S02647001 | 1 | フタマタシ"ク | FORKED SHAFT | |
| 27 | S02648001 | 1 | カラー | COLLAR | |
| 28 | 154581001 | 1 | フタマタシ"ク"メタル | FORKED SHAFT BUSHING | |
| 29 | 151607001 | 1 | トメネシ"4.37 | SCREW 4.37 | |
| 30 | 154582001 | 1 | イトキリカムレハ"ー"クミ | THREAD TRIMMING CAM LEVER ASSEMBLY | |
| 31 | 154590001 | 1 | コロシ"ク"ク"クミ | ROLLER SHAFT (C) ASSEMBLY | |
| 32 | 105234003 | 1 | ナツト4.37 | NUT 4.37 | |
| 33 | 100251001 | 1 | トメネシ"6.35 | SCREW 6.35 | |
| 34 | 154593001 | 1 | イトキリカムレハ"ー"シ"ク | THREAD TRIMMING CAM LEVER STUD | |
| 35 | 154594000 | 1 | カラー | COLLAR | |
| 36 | 154595001 | 1 | カムレハ"ー"モト"シハ"ネ | THREAD TRIMMING CAM LEVER SPRING | |
| 37 | 154596000 | 1 | イトキリカムレハ"ー"クツシヨ"ン | CUSHION | |
| 38 | 110367001 | 1 | サ"カ"ネ | WASHER | |
| 39 | 048060342 | 1 | トメフE6 | STOP RING E6 | |
| 40 | * | 1 | イトキリソレノイト" | THREAD TRIMMING SOLENOID | |
| 41 | 154598001 | 1 | イトキリソレノイト"ダ"イ | THREAD TRIMMING SOLENOID BRACKET | |
| 42 | 154599000 | 1 | ソレノイト"クツシヨ"ン | THREAD TRIMMING SOLENOID CUSHION | |
| 43 | S02652001 | 1 | サ"カ"ネ | WASHER | |
| 44 | S02654001 | 1 | ソレノイト"レハ"ー | SOLENOID LEVER | |
| 45 | 014680622 | 1 | アトメネシ"4.37クホ"ミ | SCREW 4.37 | |
| 46 | 110201001 | 1 | シメネシ"6.35 | SCREW 6.35 | |
| 47 | S02655001 | 1 | ダン"ネシ"6.35 | STUD SCREW 6.35 | |
| 48 | 155559001 | 1 | ヒラサ"カ"ネ | WASHER | |
| 50 | S02657001 | 1 | コード"オサエ | CORD HOLDER | |
| 51 | * | 1 | ナイロンコネクタ12P | NYLON CONNECTOR 12P | |
| 54 | S02745001 | 1 | サ"カ"ネ | WASHER | |
| 55 | 062680663 | 1 | ナヘ"コ437-40X6 | SCREW 437X6 | |
| 58 | 340400001 | 1 | ユニタイハ"ント" | BEAD BAND | |
| <B774> | | | | | |
| 49-1 | 157984001 | 1 | コード"フ"シユ | CORD BUSHING | |
| <B7740> | | | | | |
| 49-2 | S11187000 | 1 | コード"フ"シユ2 | CORD BUSHING 2 | |
| <オプションパーツ/OPTION PARTS> | | | | | |
| 4-2 | S02637001 | 1 | コテイハ | FIXED KNIFE | |
| 9-2 | S02643001 | 1 | イトサハ"キ | LOWER THREAD FINGER | |
| 16-2 | S02645001 | 1 | イト"ウハ | MOVABLE KNIFE | |
| 17 | S02646001 | 1 | イト"ウハS | MOVABLE KNIFE S | |

M. 糸切り関係 <B774・B7740>/Thread trimmer mechanism <B774・B7740>/
 Fadenabschneidevorrichtung <B774・B7740>/Mécanisme de coupe-fil <B774・B7740>/
 Mecanismo de recortadora de orill <B774・B7740>

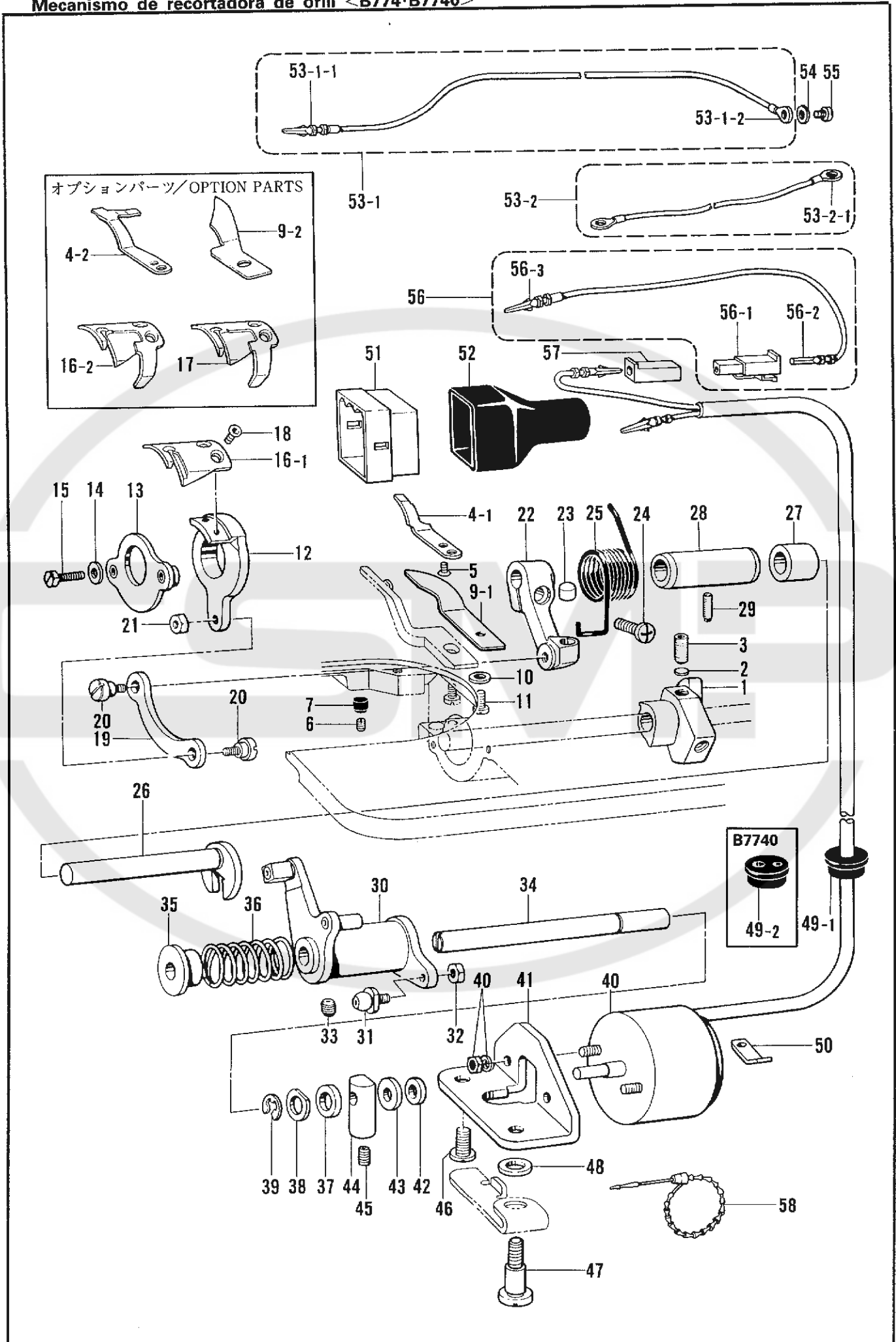

M. 糸切り関係 <B774・B7740> /Thread trimmer mechanism <B774・B7740> /
 Fadenabschneidevorrichtung <B774・B7740> /Mécanisme de coupe-fil <B774・B7740> /
 Mecanismo de recortadora de orill <B774・B7740>

| REF.NO. | CODE | Q'TY | ヒンメイ | NAME OF PARTS | RMKS |
|-------------------------|-----------|------|---------------|-------------------------|------|
| <D. C. モーター/D.C. MOTOR> | | | | | |
| 52 | S03815001 | 1 | コネクタキャップφ6 | CONNECTOR CAP 6 | |
| 53-1 | S02682001 | 1 | アースセンクミ | EARTH WIRE ASSEMBLY | |
| 53-1-1 | S03328000 | 1 | ピンターミナルオスL | TERMINAL PIN (L) (MALE) | |
| 53-1-2 | 204569001 | 1 | アツタンシ4.5X14 | TERMINAL 4.5X14 | |
| 56 | S11210000 | 1 | Wコード"Sクミ | W CORD (S) ASSEMBLY | |
| 56-1 | S11684000 | 1 | コネクタ3191-01R1 | CONNECTER 3191-01R1 | |
| 56-2 | 143548000 | 1 | ピンターミナルメス | TERMINAL PIN (FEMALE) | |
| 56-3 | 143549000 | 1 | ピンターミナルオス | TERMINAL PIN (MALE) | |
| 57 | S11683000 | 1 | コネクタ3191-01P1 | CONNECTER 3191-01P1 | |
| <EFKA MOTOR> | | | | | |
| 53-2 | S06004001 | 1 | ----- | EARTH WIRE ASSEMBLY | |
| 53-2-1 | 204569001 | 2 | ----- | TERMINAL 4.5X14 | |

Q. コントロールボックス関係 <B7740> / Control box mechanism <B7740> / Schaltkasten <B7740> /
 Mécanisme du boîtier de contrôle <B7740> / Mecanismo del caja de controles <B7740>

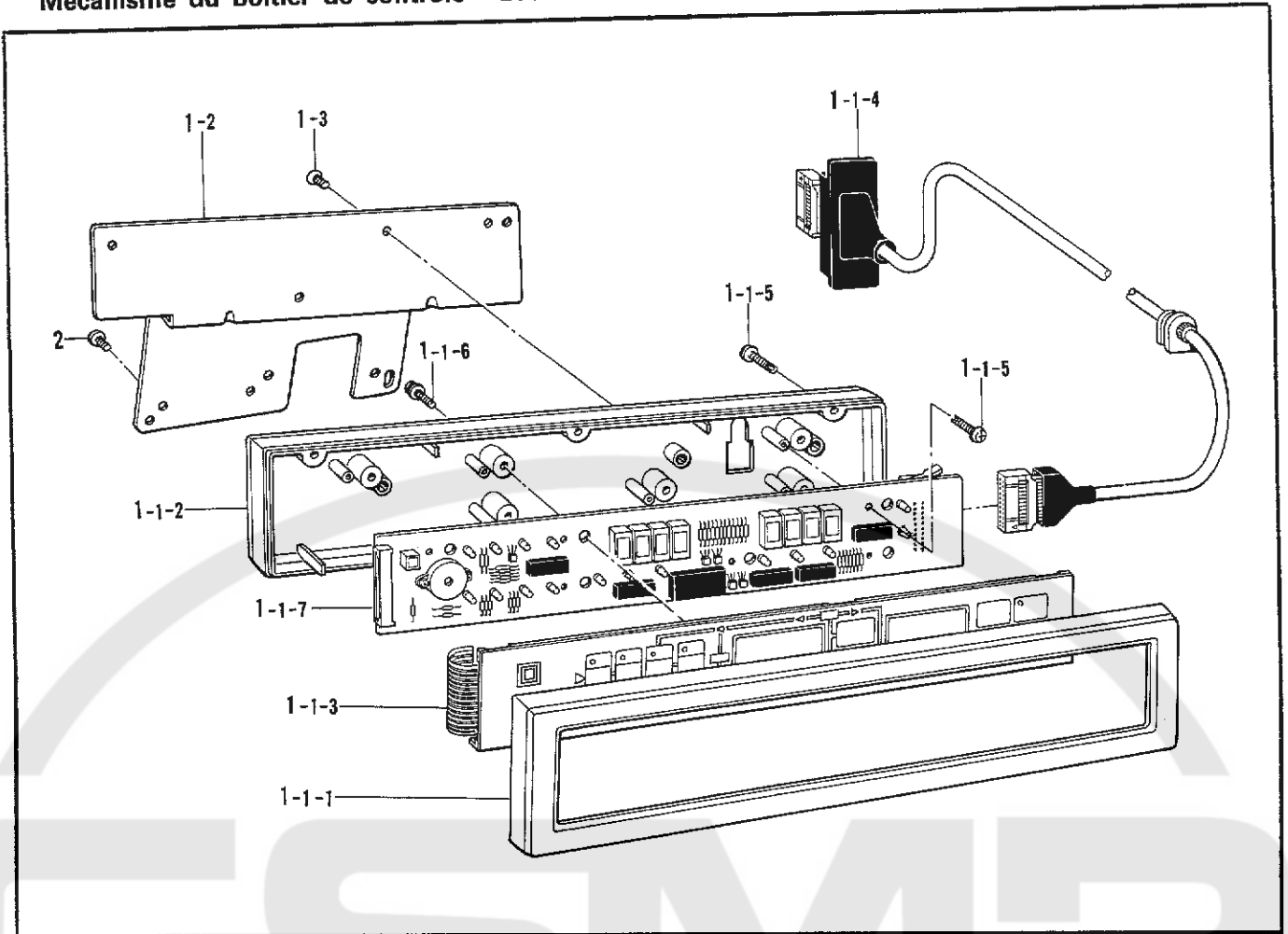

R. 逆転関係 <-300·-400·-700·-900> / Quick reverse mechanism <-300·-400·-700·-900> /
 Umkehr <-300·-400·-700·-900> / Mécanisme de marche arrière rapide <-300·-400·-700·-900> /
 Mecanismo de inversión rápida <-300·-400·-700·-900>

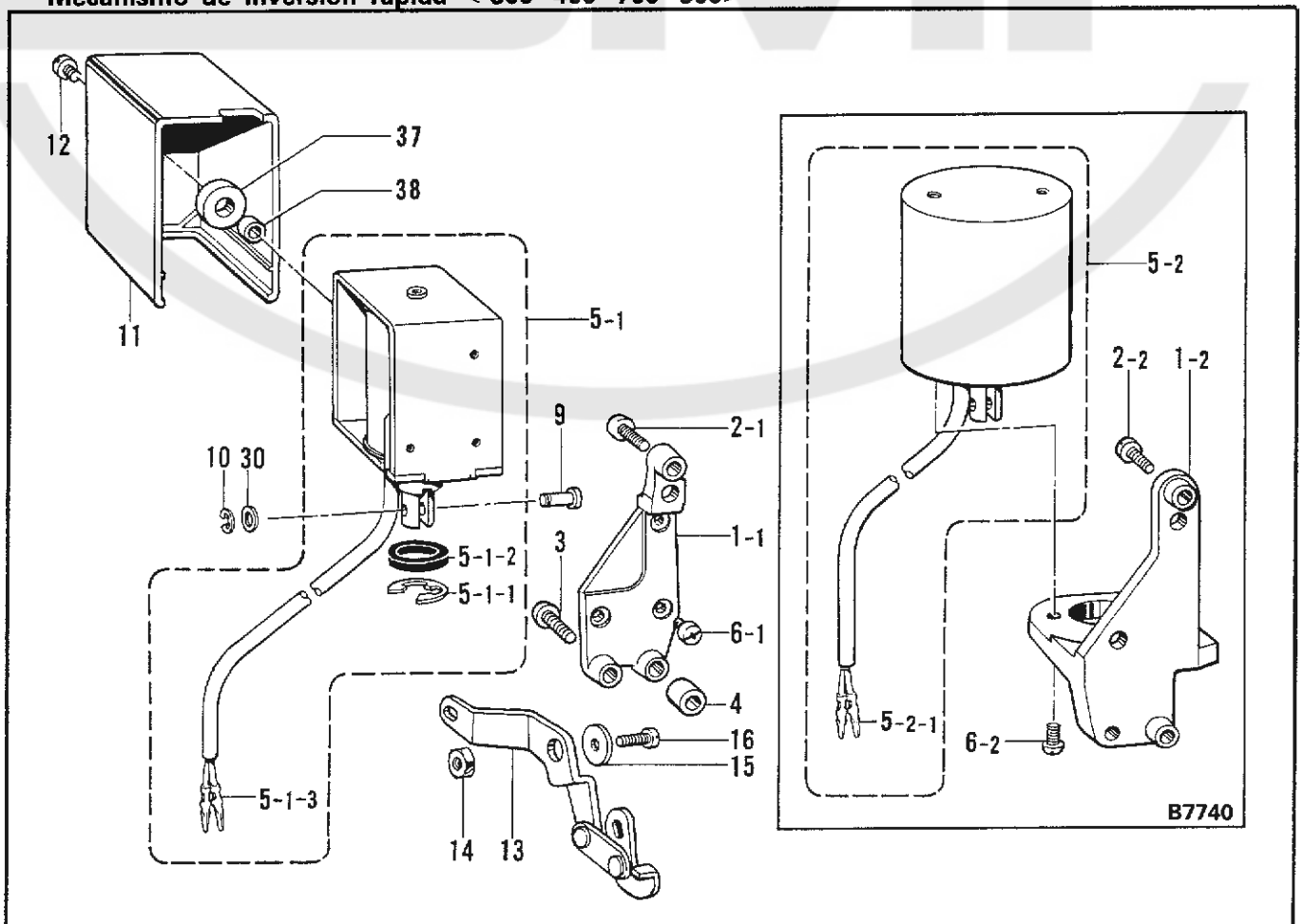

B7740

N. 糸ユルメ関係 / Tension release mechanism / Spannungsverminderungsvoorrichtung /
Mécanisme de relâche tension / Mecanismo de liberador de tensión

| REF.NO. | CODE | Q'TY | ヒンメイ | NAME OF PARTS | RMKS |
|------------------|-----------|------|----------------|--------------------------------------|------|
| 1 | S02658001 | 1 | イトユルメレバー | TENSION RELEASING LEVER | |
| 2 | 154602001 | 1 | イトユルメワイヤー | TENSION RELEASE WIRE | |
| 3 | 110161004 | 2 | ナット4.76 | NUT 4.76 | |
| 4 | 154603001 | 1 | イトユルメレンカングミ | TENSION RELEASE LINK ASSEMBLY | |
| 5 | 048030342 | 2 | トメワE3 | STOP RING E3 | |
| 6 | 154606001 | 1 | イトユルメワイヤーホルタ"D | TENSION RELEASE WIRE HOLDER (LOWER) | |
| 7 | 062670812 | 2 | ナヘ"コ357-40X8 | SCREW 357X8 | |
| 8 | 154607001 | 1 | イトユルメワイヤーオサE D | TENSION RELEASE WIRE PRESSER (LOWER) | |
| 9 | 060670612 | 2 | ハ"イント"357-40X6 | SCREW 357X6 | |
| 10 | S11188001 | 1 | ワイヤホルタ"U | WIRE HOLDER (UPPER) | |
| 11 | 062670612 | 1 | ナヘ"コ357-40X6 | SCREW 357X6 | |
| 12 | 149133101 | 1 | イトユルメワイヤーオサE D | TENSION RELEASE WIRE PRESSER (LOWER) | |
| 13 | 060670612 | 1 | ハ"イント"357-40X6 | SCREW 357X6 | |
| 15 | S03670001 | 1 | イトユルメモト"シハ"ネ | TENSION RELEASING SPRING | |
| 16 | 062672012 | 1 | ナヘ"コ357-40X20 | SCREW 357X20 | |
| <-100,-300,-400> | | | | | |
| 14-1 | 155347001 | 1 | イトユルメワイヤーアンナイ | TENSION RELEASE WIRE GUIDE | |
| <-700,-900> | | | | | |
| 14-2 | 157985001 | 1 | イトユルメワイヤーアンナイ | TENSION RELEASE WIRE GUIDE | |

P. 針位置検出器関係 <B774・B7740> / Synchronizer <B774・B7740> / Synchronisator <B774・B7740> /
Synchronisateur <B774・B7740> / Sincronizador <B774・B7740>

| REF.NO. | CODE | Q'TY | ヒンメイ | NAME OF PARTS | RMKS |
|---------------------------|-----------|------|-----------------|--------------------------------|------|
| <D. C. モーター / D.C. MOTOR> | | | | | |
| 1 | S02684001 | 1 | ソクド"シレイイタ24 | SPEND COMMAND PLATE 24 | |
| 2 | S02685001 | 1 | ハソウエイタ | PLATE | |
| 3 | 100645003 | 2 | サ"ガ"ネ | WASHER | |
| 4 | 062681612 | 2 | ナヘ"コ437-40X16 | SCREW 437X16 | |
| 5 | 228473001 | 1 | シンクロナイサ"クミ#13-2 | SYNCHRONIZER ASSEMBLY #13-2 | |
| 5-1 | 228475000 | 1 | ケツソクハ"ント"1.9X80 | TYING BAND 1.9X80 | |
| 6 | S03327000 | 1 | シンクロナイサ"ハ"ツキン | SYNCHRONIZER PACKING | |
| 7 | S02687201 | 1 | ケンシユツキオサE | SYNCHRONIZER SUPPORTER | |
| 8 | 062630612 | 2 | ナヘ"コ238-56X6 | SCREW 238X6 | |
| 10 | 113431002 | 1 | サ"ガ"ネ | WASHER | |
| 11 | 062711012 | 1 | ナヘ"コ476-32X10 | SCREW 476X10 | |
| 13 | 062670612 | 2 | ナヘ"コ357-40X6 | SCREW 357X6 | |
| 19 | S07885000 | 1 | ケンシユツキオサEハ"ツキン | SYNCHRONIZER SUPPORTER PACKING | |
| <B774> | | | | | |
| 12 | 140647001 | 2 | コード"オサE | CORD HOLDER | |
| <B7740> | | | | | |
| 12 | 142268001 | 2 | コード"オサE L | CORD HOLDER (L) | |
| <EFKA MOTOR> | | | | | |
| 15 | 062711412 | 2 | ----- | SCREW 476X14 | |
| 17 | 148825001 | 1 | ----- | SLIP RING SUPPORT | |
| 20 | 159318001 | 1 | ----- | SYNCHRONIZER HOLDER BAR (S) | |
| 21 | 159319001 | 1 | ----- | HOLDER | |
| 22 | 062670612 | 1 | ----- | SCREW 357-40X6 | |

N. 糸ユルメ関係 / Tension release mechanism / Spannungsverminderungsrichtung /
 Mécanisme de relâche tension / Mecanismo de liberador de tensión

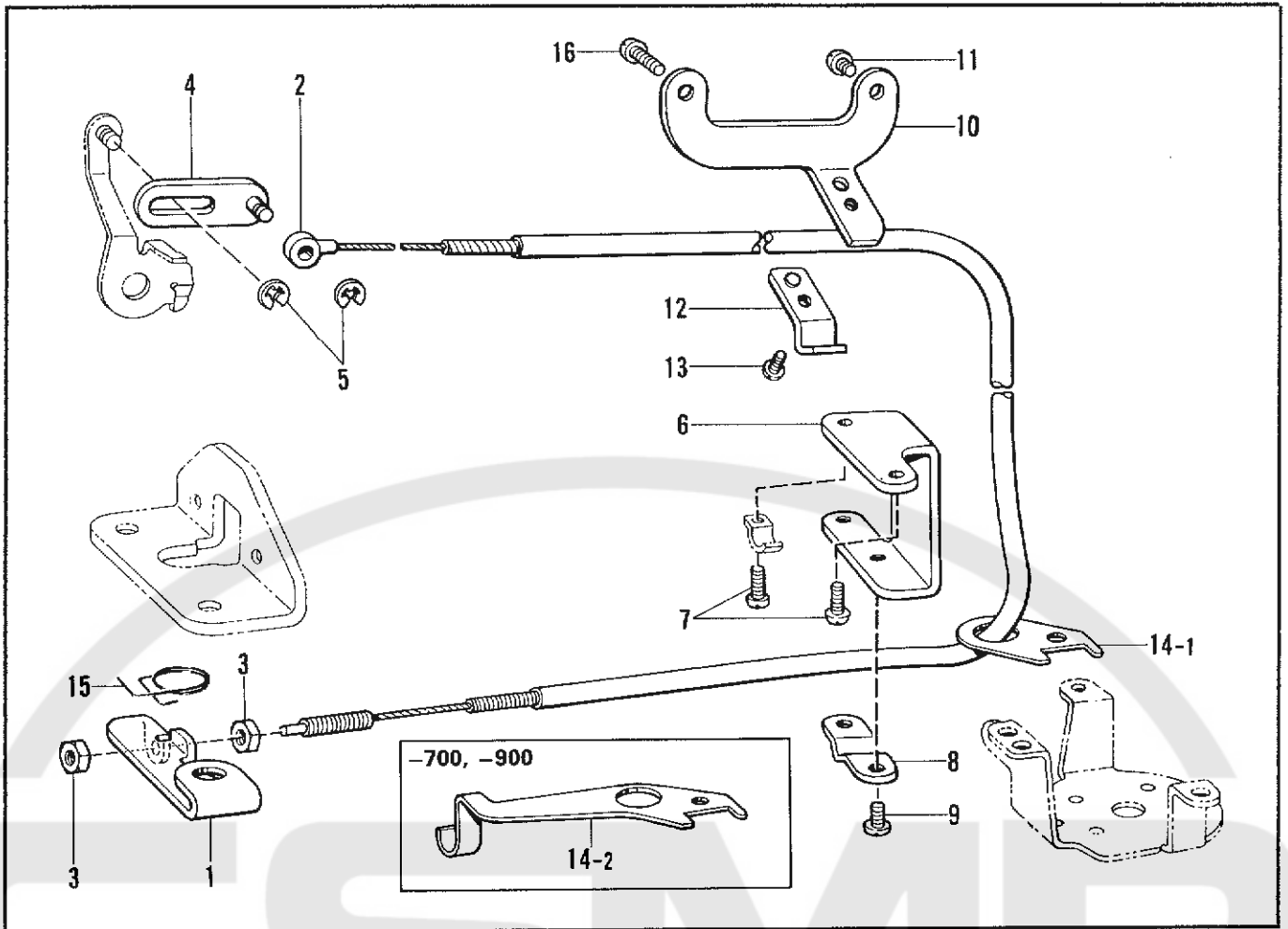

P. 針位置検出器関係 <B774・B7740> / Synchronizer <B774・B7740> / Synchronisator <B774・B7740> /
 Synchronisateur <B774・B7740> / Sincronizador <B774・B7740>

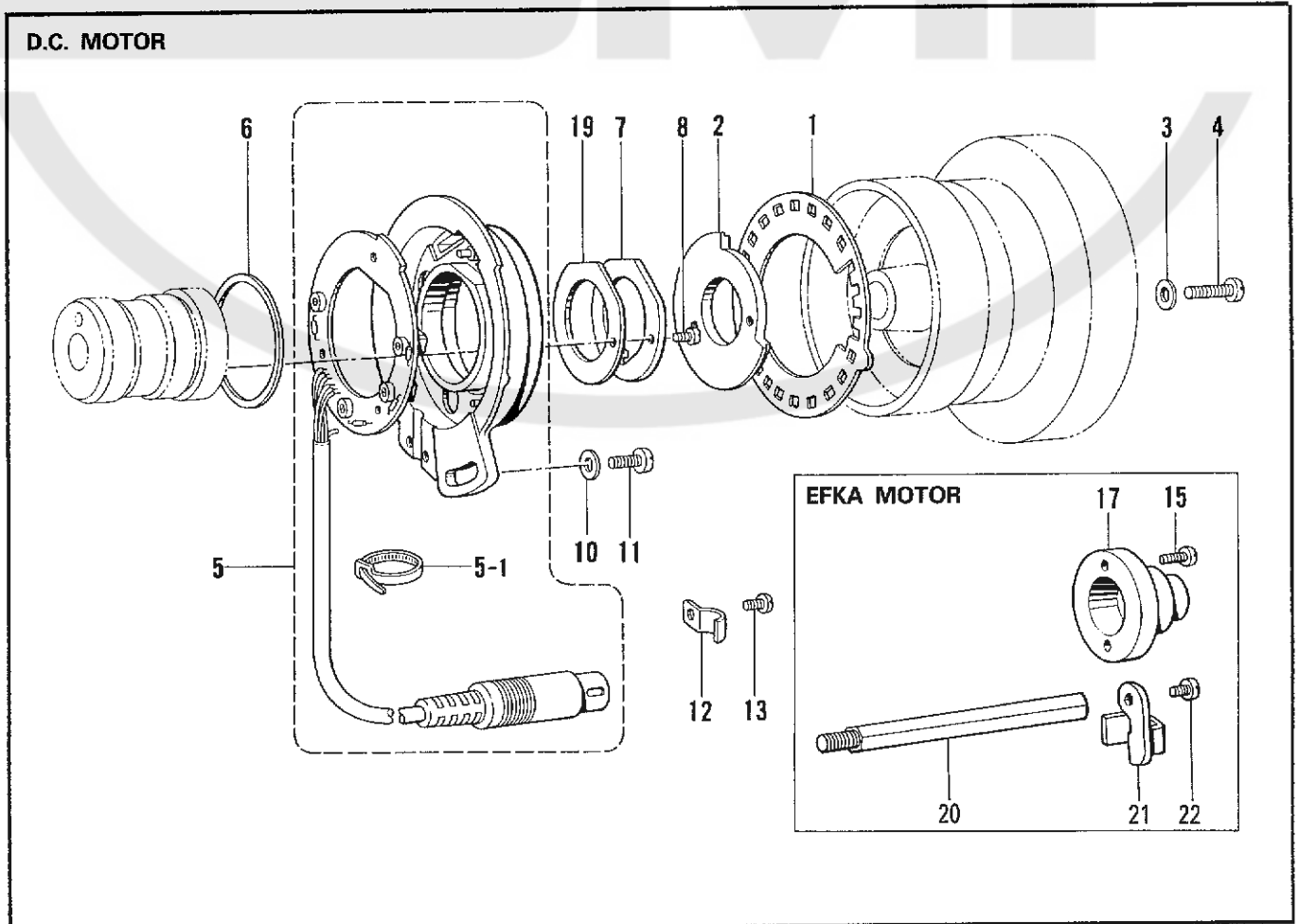

Q. コントロールボックス関係 <B7740>/Control box mechanism <B7740>/Schaltkasten <B7740>/
 Mécanisme du boîtier de contrôle <B7740>/Mecanismo del caja de controles <B7740>

| REF.NO. | CODE | Q'TY | ヒンメイ | NAME OF PARTS | RMKS |
|---------|-----------|------|-----------------|-------------------------------|------|
| 1-1 | 234064001 | 1 | ソウサハ°ネル480#1 | ----- | |
| 1-1 | 234065001 | 1 | ----- | CONTROL PANEL ASSEMBLY 480#2 | |
| 1-1-1 | 233711001 | 1 | ハ°ネルマエフク | PANEL FRONT | |
| 1-1-2 | 233712001 | 1 | ハ°ネルウシロ | PANEL BACK | |
| 1-1-3 | 291245001 | 1 | ソウサハ°ネルクミ | ----- | |
| 1-1-3 | 291246001 | 1 | ----- | CONTROL PANEL ASSEMBLY | |
| 1-1-4 | 233713001 | 1 | ソウサハ°ネルコート°クミ#2 | CONTROL PANEL CORD ASSEMBLY#2 | |
| 1-1-5 | 037301212 | 6 | Vナハ°タツヒ°ン3X12 | V TAPPING SCREW 3X12 | |
| 1-1-6 | 052301005 | 6 | ナハ°コハ°ネヒラ3X10 | SCREW 3X10 | |
| 1-1-7 | 228461001 | 1 | Pキハ°ンクミ#450 | P CIRCUIT BOARD ASSEMBLY #450 | |
| 1-2 | 233089001 | 1 | HBトリツケイタ#2 | HB SETTING PLATE#2 | |
| 1-3 | 061402171 | 4 | サラコ4X12 | SCREW 4X12 | |
| 2 | 062681212 | 2 | ナハ°コ437-40X12 | SCREW 437X12 | |

R. 逆転関係 <-300-400-700-900>/Quick reverse mechanism <-300-400-700-900>/
 Umkehr <-300-400-700-900>/Mécanisme de marche arrière rapide <-300-400-700-900>/
 Mecanismo de inversión rápida <-300-400-700-900>

| REF.NO. | CODE | Q'TY | ヒンメイ | NAME OF PARTS | RMKS |
|---------|-----------|------|----------------|-----------------------------|------|
| 9 | 153245001 | 1 | レンケツピン | CONNECTING PIN | |
| 10 | 048040342 | 1 | トメフE4 | STOP RING E4 | |
| 13 | S11174001 | 1 | レハ°ークミ | REVERSE LINK LEVER ASSEMBLY | |
| 14 | 149094001 | 1 | ソレノイト°レハ°ージ°ク | SOLENOID LEVER STUD | |
| 15 | 149095001 | 1 | ザ°カ°ネ | WASHER | |
| 16 | S01304001 | 1 | シメネシ°6.35X18 | SCREW 6.35X18 | |
| 30 | 153138001 | 1 | ザ°カ°ネ | WASHER | |
| <B7740> | | | | | |
| 1-1 | S11655001 | 1 | カエシヌイソレノイト°タイ | REVERSE SOLENOID BRACKET | |
| 2-1 | S01304001 | 1 | シメネシ°6.35X18 | SCREW 6.35X18 | |
| 3 | 062782512 | 2 | ナハ°コ635-28X25 | SCREW 635X25 | |
| 4 | 151334001 | 1 | カラ° | COLLAR | |
| 5-1 | * | 1 | キ°ヤクデンソレノイト°クミ | REVERSE SOLENOID ASSEMBLY | |
| 5-1-1 | 154730001 | 1 | トメフE15 | STOP RING E15 | |
| 5-1-2 | 154731000 | 1 | ゴ°ムストップハ°ー | RUBBER STOPPER | |
| 5-1-3 | * | 2 | ヒ°ンターミナルオス | TERMINAL PIN (MALE) | |
| 6-1 | 062500812 | 3 | ナハ°コ5X8 | SCREW 5X8 | |
| 11 | 146105000 | 1 | ソレノイト°カハ°ー | REVERSE SOLENOID COVER | |
| 12 | 007500602 | 1 | ヒラネシ°5X6 | SCREW 5X6 | |
| 37 | S01327001 | 1 | ソレノイト°ゴ°ム | REVERSE SOLENOID RUBBER | |
| 38 | S01328001 | 1 | カラ° | COLLAR | |
| <B7740> | | | | | |
| 1-2 | S11181001 | 1 | ソレノイト°タイ | SOLENOID BRACKET | |
| 2-2 | S01304001 | 3 | シメネシ°6.35X18 | SCREW 6.35X18 | |
| 5-2 | S11179001 | 1 | ヒレイソレノイト°クミ | SERVO SOLENOID ASSEMBLY | |
| 5-2-1 | 143549000 | 2 | ヒ°ンターミナルオス | TERMINAL PIN (MALE) | |
| 6-2 | 062501202 | 2 | ナハ°コM5X12 | SCREW M5X12 | |

S. 逆転スイッチ関係 <-300・-400・-700・-900> /
 Quick reverse switch mechanism <-300-400-700-900> /
 Umkehrschalter <-300-400-700-900> /
 Mécanisme de interrupteur de marche arrière <-300-400-700-900> /
 Mecanismo de conmutador de inversión rápida <-300-400-700-900>

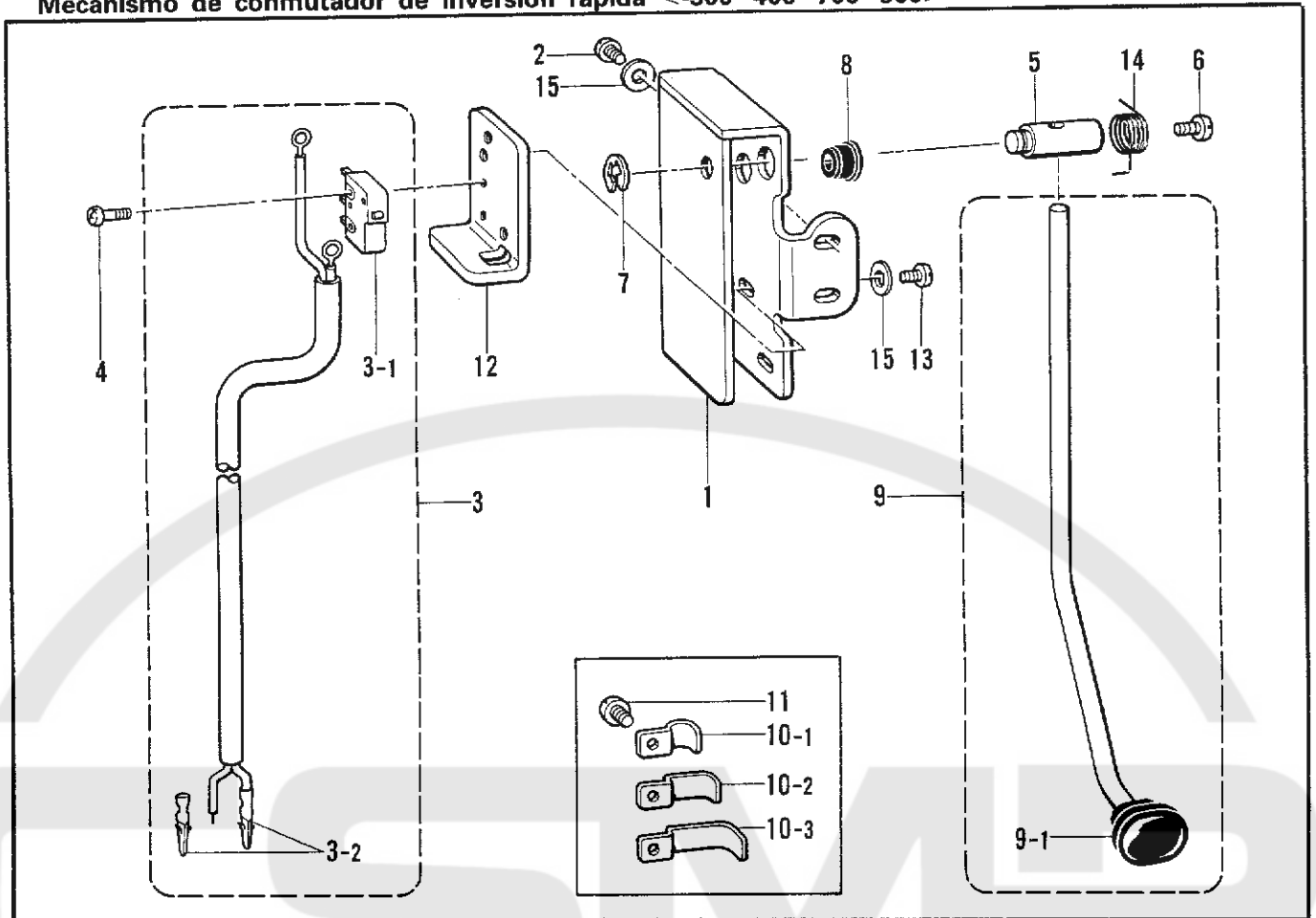

T. ヒザスイッチ関係 <-700・-900> / Knee switch mechanism <-700-900> /
 Knieschalter <-700-900> / Mécanisme de interrupteur de genou <-700-900> /
 Mecanismo de conmutador de rodilla <-700-900>

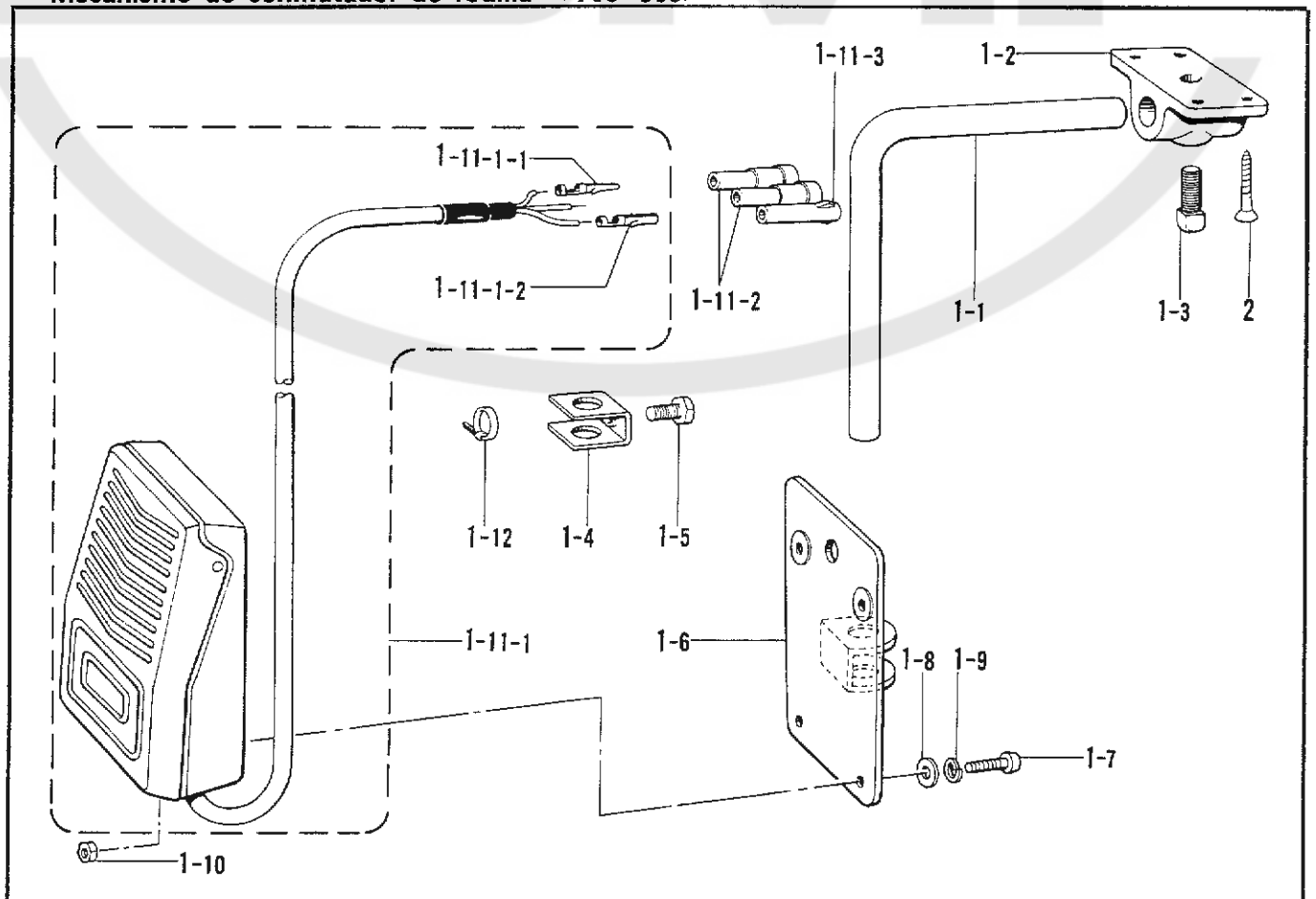

S. 逆転スイッチ関係 <-300・-400・-700・-900>/

Quick reverse switch mechanism <-300-400-700-900>/

Umkehrschalter <-300-400-700-900>/

Mécanisme de interrupteur de marche arrière rapide <-300-400-700-900>/

Mecanismo de conmutador de inversión rapida <-300-400-700-900>

| REF.NO. | CODE | Q'TY | ヒンメイ | NAME OF PARTS | RMKS |
|------------------|-----------|------|----------------|-------------------------|------|
| 1 | S13351001 | 1 | Rスイッチダ"イ | REVERSE SWITCH BASE | |
| 2 | 062670812 | 2 | ナヘ"コ357-40X8 | SCREW 357X8 | |
| 3 | * | 1 | Rスイッチクミ | REVERSE SWITCH ASSEMBLY | |
| 3-1 | S02699001 | 1 | マイクロスイッチ | MICRO SWITCH | |
| 3-2 | * | 2 | ピンターミナルオス | TERMINAL PIN (MALE) | |
| 4 | 062630812 | 2 | ナヘ"コ238-56X8 | SCREW238X8 | |
| 5 | 156998001 | 1 | アクチエーターシ"ク | ACTUATOR SHAFT | |
| 6 | 062681012 | 1 | ナヘ"コ437-40X10 | SCREW 437X10 | |
| 7 | 048040342 | 1 | トメフE4 | STOP RING E4 | |
| 8 | 146080000 | 1 | コード"フ"シユ | CORD BUSHING | |
| 9 | S13352001 | 1 | アクチエータークミ | ACTUATOR ASSEMBLY | |
| 9-1 | 156479000 | 1 | オシボ"タン | BUTTON | |
| 11 | 062670612 | 2 | ナヘ"コ357-40X6 | SCREW 357X6 | |
| 12 | S13355001 | 1 | Rスイッチイ"タ | (R) SWITCH PLATE | |
| 13 | 062670712 | 2 | ナヘ"コ357-40X7 | SCREW 357X7 | |
| 14 | S13354001 | 1 | ハ"ーモト"シハ"ネ | SPRING | |
| 15 | 025350332 | 4 | ヒラサ"カ"ネ"タ"イ3.5 | WASHER 3.5 | |
| <-300> | | | | | |
| 10-1 | S02701001 | 2 | コード"オサエU1 | CORD HOLDER U1 | |
| <-400,-700,-900> | | | | | |
| 10-2 | S02701001 | 2 | コード"オサエU2 | CORD HOLDER U2 | |
| <B7740> | | | | | |
| 10-3 | S02701001 | 2 | コード"オサエU3 | CORD HOLDER U3 | |

T. ヒザスイッチ関係 <-700・-900>/Knee switch mechanism <-700-900>/

Knieschalter <-700-900>/Mécanisme de interrupteur de genou <-700-900>/

Mecanismo de conmutador de rodilla <-700-900>

| REF.NO. | CODE | Q'TY | ヒンメイ | NAME OF PARTS | RMKS |
|----------|-----------|------|-----------------|-------------------------------------|------|
| 1 | S07045001 | 1 | ヒザ"スイッチクミ | KNEE LIFTER SWITCH ASSEMBLY | |
| 1-1 | 142026003 | 1 | ヒザ"スイッチタテシ"ク | KNEE LIFTER SWITCH SHAFT | |
| 1-2 | 142027001 | 1 | ヒザ"スイッチタテシ"クウケ | KNEE LIFTER SWITCH SHAFT BRACKET | |
| 1-3 | 100463001 | 1 | 4カクボ"ルト7.94 | BOLT 7.94 | |
| 1-4 | 114967001 | 1 | ヒザ"アテストツパ" | KNEE LIFTER PLATE STOPPER | |
| 1-5 | 110087001 | 1 | ボ"ルト5.95 | BOLT 5.95 | |
| 1-6 | S07027001 | 1 | ヒザ"スイッチト"ツツケイ"タ | KNEE LIFTER SWITCH PLATE | |
| 1-7 | 062401006 | 4 | ナヘ"コ4X10 | SCREW 4X10 | |
| 1-8 | 025040233 | 4 | ヒラサ"カ"ネ"チユウ4 | WASHER 4 | |
| 1-9 | 028040243 | 4 | ハ"ネサ"カ"ネ2-4 | SPRING WASHER 2-4 | |
| 1-10 | 021400164 | 4 | ナツト1"シユ4 | NUT 4 | |
| 1-11 | S07030000 | 1 | スイッチコード"クミ | SWITCH CORD ASSEMBLY | |
| 1-11-1 | S07031000 | 1 | フツトスイッチクミ | PRESSER FOOT LIFTER SWITCH ASSEMBLY | |
| 1-11-1-1 | 143549000 | 2 | ピンターミナルオス | TERMINAL PIN (MALE) | |
| 1-11-1-2 | 143548000 | 1 | ピンターミナルメ"ス | TERMINAL PIN (FEMALE) | |
| 1-11-2 | 146046000 | 2 | ナイロンコネク"タ | NYLON CONNECTOR | |
| 1-11-3 | 146194000 | 1 | ナイロンコネク"ター | NYLON CONNECTOR | |
| 2 | 034422503 | 4 | +サラモクネジ"4.1X25 | SCREW 4.1X25 | |

◎ The knee lifter switch assembly is an optional part. If you wish to use this part, use the part code indicated below to order it.

◎ Der Knieheberschalter wird separat geliefert. Verwenden Sie zur Bestellung dieses Teils den nachstehenden Teilecode.

◎ La commande au genou est une option. Si vous désirez utiliser cette pièce, veuillez noter le code de pièce indiqué ci-dessous sur votre commande.

◎ El conjunto del interruptor de levantador de rodilla es una pieza opcional. si usted desca utilizar esta pieza, realice el pedido con el código de pieza que aparece a continuación.

| | | |
|----|-----------------------------|-----------|
| -1 | Knee Lifter Switch Assembly | S07045001 |
| -2 | Screw 4.1 X25 | 034422503 |

U. 空圧関係 <-700> / Air pressure mechanism <-700> / Luftdruck <-700> /
 Mécanisme de la pression d'air <-700> / Mecanismo de la presión de aire <-700>

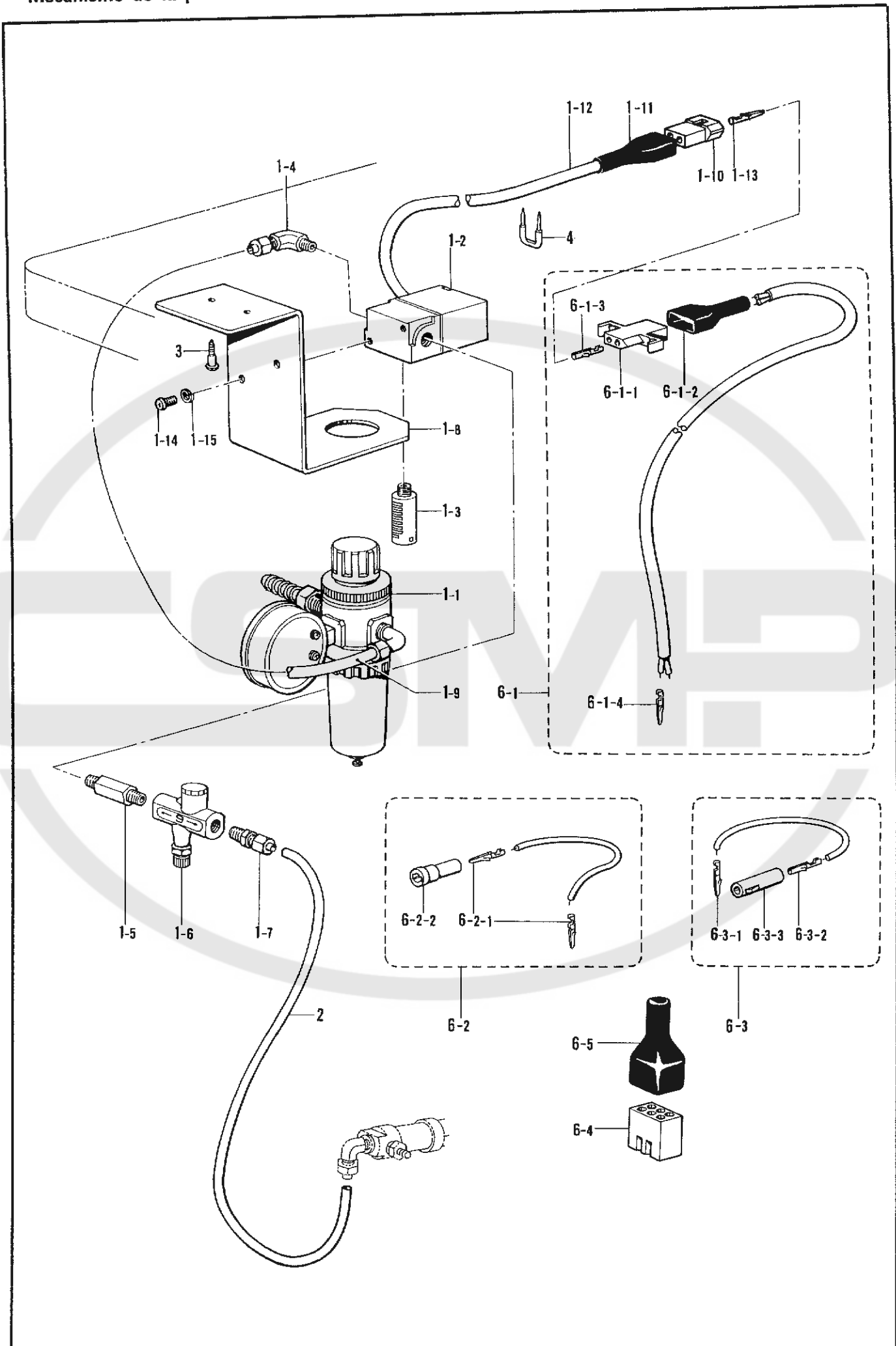

U. 空圧関係 <-700> / Air pressure mechanism <-700> / Luftdruck <-700> /
 Mécanisme de la pression d'air <-700> / Mecanismo de la presión de aire <-700>

| REF.NO. | CODE | Q'TY | 品名 | NAME OF PARTS | RMKS |
|---------|-----------|------|-------|-----------------------------------|------|
| 1 | 151126101 | 1 | ----- | AIR UNIT VALVE ASSEMBLY | |
| 1-1 | 151153101 | 1 | ----- | AIR UNIT ASSEMBLY | |
| 1-2 | 151127100 | 1 | ----- | AIR VALVE | |
| 1-3 | 140682001 | 1 | ----- | SILENCER | |
| 1-4 | 151147001 | 1 | ----- | 1/8" ELBOW ASSEMBLY | |
| 1-5 | 142037000 | 1 | ----- | SPEED CONTROL CONNECTOR | |
| 1-6 | 142038001 | 1 | ----- | SPEED CONTROLLER | |
| 1-7 | 140543000 | 1 | ----- | 1/8" CONNECTOR | |
| 1-8 | 154214001 | 1 | ----- | AIR UNIT HOLDER PLATE | |
| 1-9 | 140540000 | 1 | ----- | AIR TUBE | |
| 1-10 | 143488001 | 1 | ----- | NYLON CONNECTOR | |
| 1-11 | 143489001 | 1 | ----- | CONNECTOR CAP | |
| 1-12 | 154215001 | 1 | ----- | INSULATOR TUBE | |
| 1-13 | 143549000 | 2 | ----- | TERMINAL PIN (MALE) | |
| 1-14 | 002501003 | 2 | ----- | SCREW 5X10 | |
| 1-15 | 028050243 | 2 | ----- | SPRING WASHER 2-5 | |
| 2 | 151154000 | 1 | ----- | AIR TUBE | |
| 3 | 101118001 | 2 | ----- | SCREW 4.5X20 | |
| 4 | 200190001 | 8 | ----- | STEPLE | |
| 6 | S05247101 | 1 | ----- | AIR UNIT CORD ASSEMBLY | |
| 6-1 | 154172001 | 1 | ----- | PRESSER FOOT LIFTER CORD ASSEMBLY | |
| 6-1-1 | 143499000 | 1 | ----- | NYLON CONNECTOR | |
| 6-1-2 | 143489001 | 1 | ----- | CONNECTOR CAP | |
| 6-1-3 | 143548000 | 2 | ----- | TERMINAL PIN (FEMALE) | |
| 6-1-4 | 143549000 | 2 | ----- | TERMINAL PIN (MALE) | |
| 6-2 | S05981000 | 1 | ----- | (B) CORD 100 ASSEMBLY 2 | |
| 6-2-1 | 143549000 | 2 | ----- | TERMINAL PIN (MALE) | |
| 6-2-2 | 146046000 | 1 | ----- | NYLON CONNECTOR | |
| 6-3 | S05982000 | 1 | ----- | (W) CORD 100 ASSEMBLY | |
| 6-3-1 | 143549000 | 1 | ----- | TERMINAL PIN (MALE) | |
| 6-3-2 | 143548000 | 1 | ----- | TERMINAL PIN (FEMALE) | |
| 6-3-3 | 146194000 | 1 | ----- | NYLON CONNECTOR | |
| 6-4 | 143522000 | 1 | ----- | NYLON CONNECTOR | |
| 6-5 | 220077001 | 1 | ----- | PLUG COVER #14 | |

V. 布制御関係 <B7740> / Cloth control system mechanism <B7740> /
 Stoffführungsvorrichtung <B7740> / Mécanisme de la système de contrôle du tissu <B7740> /
 Mecanismo de la sistema de control de tera <B7740>

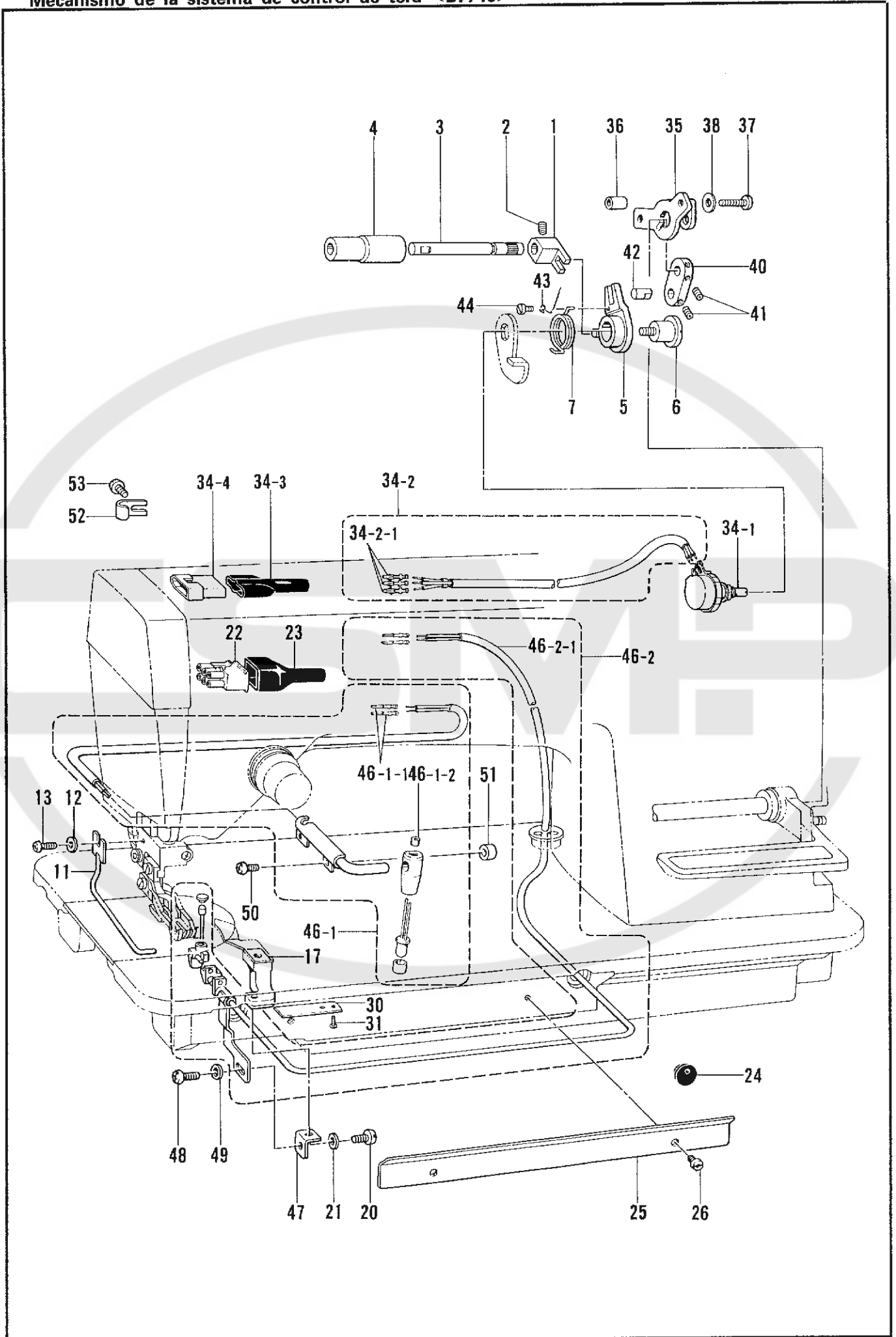

V. 布制御関係 <B7740> / Cloth control system mechanism <B7740> /
 StoffführungsVorrichtung <B7740> / Mécanisme de la système de contrôle du tissu <B7740> /
 Mecanismo de la sistema de control de tera <B7740>

| REF.NO. | CODE | Q'TY | 品名 | NAME OF PARTS | RMKS |
|---------|-----------|------|-----------------|-------------------------------------|------|
| 1 | S13371001 | 2 | POTフタマタレハ- | POTENTIO-METER FEED FORKED LEVER | |
| 2 | 014680622 | 4 | アナトメネシ"4.37クホ"ミ | SCREW 4.37 | |
| 3 | S13372001 | 1 | POTレハ"-シ"ク | POTENTIO-METER LEVER SHAFT | |
| 4 | S13373000 | 1 | POTレハ"-シ"クメタル | POTENTIO-METER LEVER SHAFT BUSHING | |
| 5 | S13374001 | 1 | POTレハ"-イタクミ | POTENTIO-METER LEVER PLATE ASSEMBLY | |
| 6 | S13377001 | 1 | タ"ンネシ"4.76 | STUD SCREW 4.76 | |
| 7 | S13378001 | 1 | POTレハ"-ハ"ネ | POTENTIO-METER LEVER SPRING | |
| 11 | S13380001 | 1 | センサ-ガ"ート"25 | SENSOR GUARD | |
| 12 | 025350132 | 1 | ヒラサ"カ"ネシヨウ | WASHER | |
| 13 | 060670612 | 1 | ハ"イント"357-40X6 | SCREW 357X6 | |
| 17 | S02991001 | 1 | シ"ユコウキホルタ"- | REFLECTION HOLDER | |
| 20 | 062670512 | 1 | ナヘ"コ357-40X5 | SCREW 357X5 | |
| 21 | 105161004 | 1 | サ"カ"ネ | WASHER | |
| 22 | S02760000 | 1 | ナイロンコネクタ | NYLON CONNECTER | |
| 23 | S03814001 | 1 | コネクタ-キャツフ"3 | CONNECTOR CAP 3 | |
| 24 | S02730001 | 2 | コート"フ"ツシユ3 | CORD BUSHING 3 | |
| 25 | S02731001 | 1 | コート"オサイD | CORD HOIDER D | |
| 26 | 062680712 | 2 | ナヘ"コ437-40X7 | SCREW 437X7 | |
| 30 | S02993001 | 1 | コート"カハ"- | CORD COVER | |
| 31 | 132751001 | 2 | トメピン | PIN | |
| 34 | S06067001 | 1 | POTクミ | POTENTIO-METER ASSEMBLY | |
| 34-1 | S06068000 | 1 | ポ"テンシヨメ-タ | POTENTIO-METER | |
| 34-2 | S06069000 | 1 | POTコート"クミ | POTENTIO-METER CORD ASSEMBLY | |
| 34-2-1 | 143549000 | 3 | ピンターミナルオス | TERMINAL PIN (MALE) | |
| 34-3 | 216248001 | 1 | プラグ"カハ"-#2 | PLUG COVER #2 | |
| 34-4 | 143484000 | 1 | ナイロンコネクタ- | NYLON CONNECTOR | |
| 35 | S06071001 | 1 | POTトリツクイタ | POTENTIO-METER SETTING PLATE | |
| 36 | S06102001 | 2 | POTトリツクカラ- | POTENTIO-METER COLLAR | |
| 37 | 062681612 | 2 | ナヘ"コ437-40X16 | SCREW 437X16 | |
| 38 | 100645003 | 2 | サ"カ"ネ | WASHER | |
| 40 | S06101001 | 1 | POTレハ"-5 | POTENTIO-METER LEVER -5 | |
| 41 | 148294001 | 4 | アナトメネシ"3.57クホ"ミ | SCREW 3.57 | |
| 42 | S06073001 | 1 | POTピン | POTENTIO-METER PIN | |
| 43 | S06074001 | 1 | POTハ"ネ | POTENTIO-METER SPRING | |
| 44 | S01295001 | 1 | シメネシ"2.38X3.5 | SCREW 2.38X3.5 | |
| 46 | 183511101 | 1 | センサ-VDクミ | SENSOR VD ASSEMBLY | |
| 46-1 | S11189101 | 1 | トウコウキクミ | PROJECTOR ASSEMBLY | |
| 46-1-1 | S02759000 | 2 | ピンターミナルオス | TIMENT PIN (MALE) | |
| 46-1-2 | 014680422 | 1 | アナトメネシ"4.37クホ"ミ | SCREW 4.37 | |
| 46-2 | S11211001 | 1 | シ"ユコウキクミ | RELECTION SENSOR ASSEMBLY | |
| 46-2-1 | S02759000 | 2 | ピンターミナルオス | TIMENT PIN (MALE) | |
| 47 | S07217001 | 1 | シ"ユコウキケ-スイタ | REFLECTION SENSOR CASE PLATE | |
| 48 | 062670512 | 1 | ナヘ"コ357-40X5 | SCREW 357X5 | |
| 49 | 105161004 | 1 | サ"カ"ネ | WASHER | |
| 50 | 062671412 | 1 | ナヘ"コ357-40X14 | SCREW 357X14 | |
| 51 | S13381001 | 1 | カラ- | COLLAR | |
| 52 | S13382001 | 1 | コート"オサイ | CORD HODER | |
| 53 | 062670612 | 1 | ナヘ"コ357-40X6 | SCREW 357X6 | |

W. 糸払イ関係 <-400·-700·-900> / Thread wiper mechanism <-400·-700·-900> /
 Fadenspannvorrichtung <-400·-700·-900> / Mécanisme de tire-fil <-400·-700·-900> /
 Mecanismo de limpiador de hilos <-400·-700·-900>

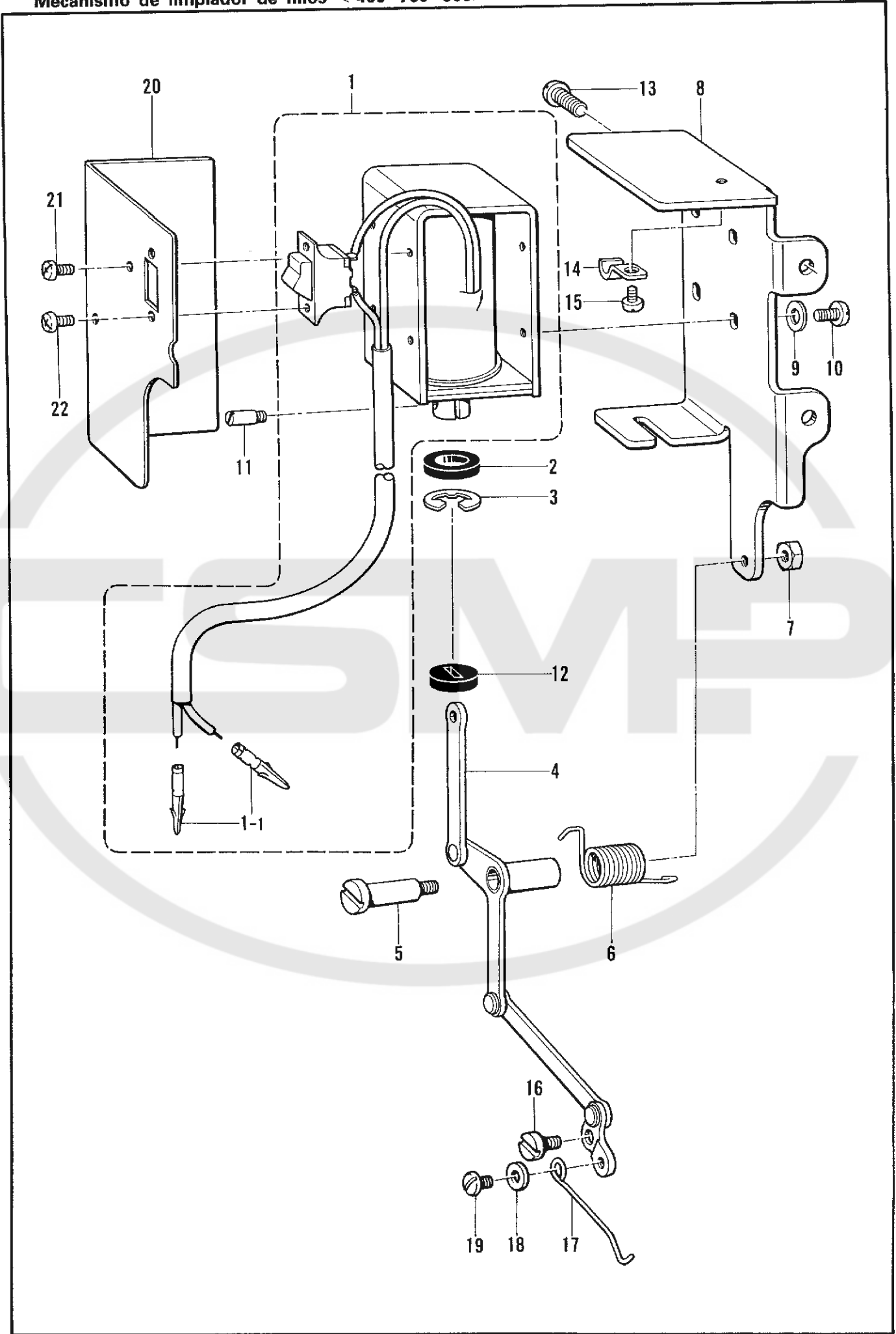

W. 糸払イ関係 <-400·-700·-900>/Thread wiper mechanism <-400·-700·-900>/
 Fadenspannvorrichtung <-400·-700·-900>/Mécánisme de tire-fil <-400·-700·-900>/
 Mecanismo de limpiador de hilos <-400·-700·-900>

| REF.NO. | CODE | Q'TY | ヒンメイ | NAME OF PARTS | RMKS |
|---------|-----------|------|----------------|--------------------------------|------|
| 1 | * | 1 | イトハライソレノイド"クミ | THREAD WIPER SOLENOID ASSEMBLY | |
| 1-1 | * | 2 | ピンターミナルオス | TERMINAL PIN (MALE) | |
| 2 | 148512000 | 1 | プランジ"ヤゴム | PLUNGER RUBBER | |
| 3 | 048090342 | 1 | トメワE9 | STOP RING E9 | |
| 4 | S13344001 | 1 | イトハライリンククミ | THREAD WIPER LINK ASSEMBLY | |
| 5 | 159732001 | 1 | タ"ンネジ"4.37 | STUD SCREW 4.37 | |
| 6 | S13348001 | 1 | リンクモト"シハ"ネ | LINK LEVERSE SPRING | |
| 7 | 021680202 | 1 | ナット2シユ4.37 | NUT 4.37 | |
| 8 | S13349001 | 1 | ソレノイド"ホルタ" | SOLENOID HOLDER | |
| 9 | 025030232 | 4 | ヒラサ"ガ"ネチユウ3 | WASHER 3 | |
| 10 | 062300612 | 4 | ナヘ"コ3X6 | SCREW 3X6 | |
| 11 | 148546001 | 1 | プランジ"ヤピン | PLUNGER PIN | |
| 12 | 148518000 | 1 | ゴムストツパ" | RUBBER STOPPER | |
| 13 | 062681012 | 2 | ナヘ"コ437-40X10 | SCREW 437X10 | |
| 14 | 140647001 | 1 | コード"オサエ | CORD HOLDER | |
| 15 | 062670412 | 1 | ナヘ"コ357-40X4 | SCREW 357X4 | |
| 16 | 148139001 | 1 | タ"ンネジ"3.57 | STUD SCREW 3.57 | |
| 17 | 159736000 | 1 | イトハライ | THREAD WIPER | |
| 18 | 105161003 | 1 | サ"ガ"ネ | WASHER | |
| 19 | 060670512 | 1 | ハ"イント"357-40X5 | SCREW 357X5 | |
| 20 | S13350001 | 1 | ソレノイド"カハ" | SOLENOID COVER | |
| 21 | 062300612 | 2 | ナヘ"コ3X6 | SCREW 3X6 | |
| 22 | 062300612 | 2 | ナヘ"コ3X6 | SCREW 3X6 | |

X1. 電磁押工上ゲ関係 <-900>/Presser foot lifting solenoid set <-900>/
 Solenoidsatz für die Anhebung de Stoffdrückerfußes <-900>/
 Jeu de solénoïde du releveur du pied presseur <-900>/
 Conjunto solenoide del levantador del pie del prensatelas <-900>

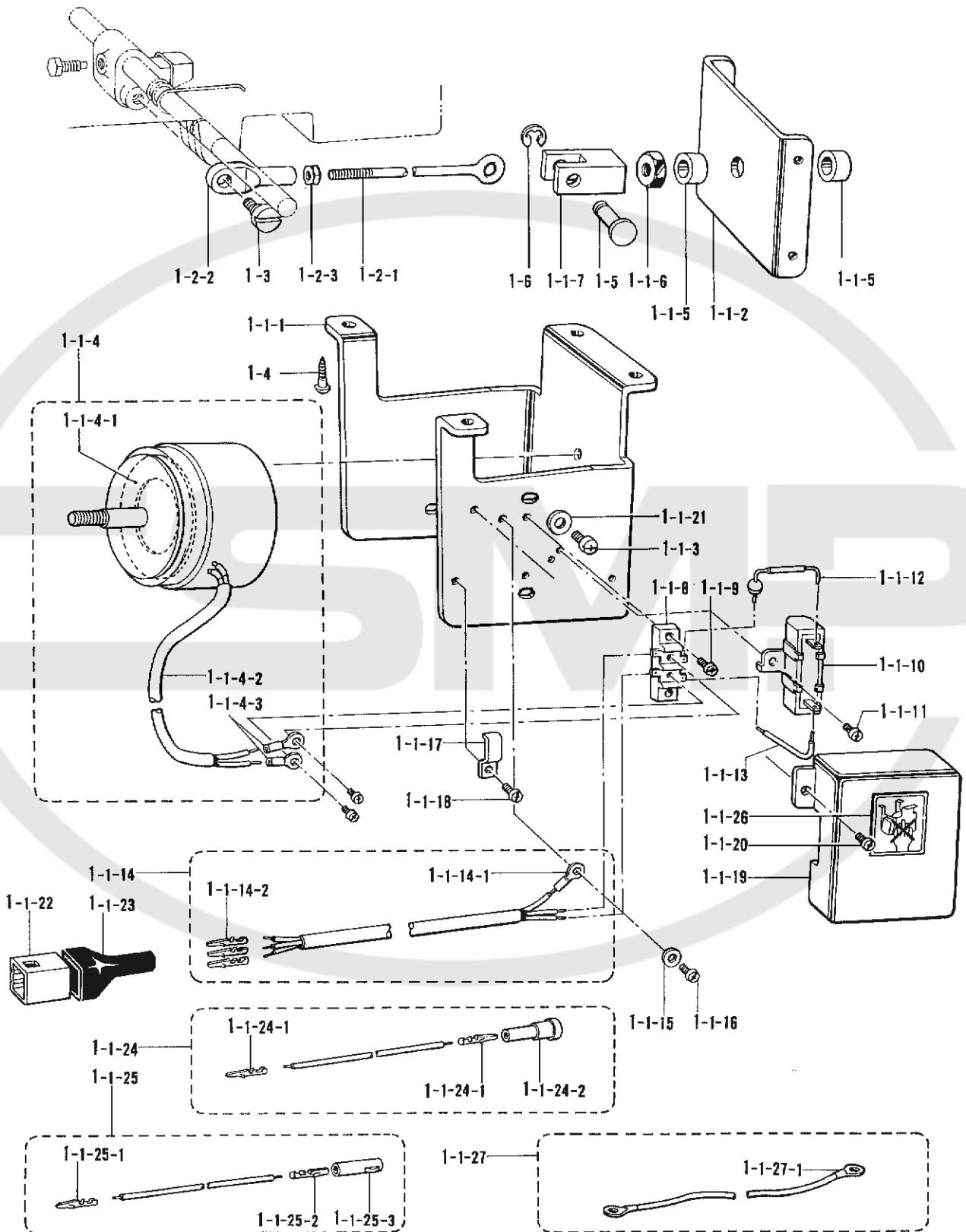

X1. 電磁押工上ゲ関係 <-900>/Presser foot lifting solenoid set <-900>/
 Solenoidsatz für die Anhebung de Stoffdrückerfußes <-900>/
 Jeu de solénoïde du releveur du pied presseur <-900>/
 Conjunto solenoide del levantador del pie del prensatelas <-900>

| REF.NO. | CODE | Q'TY | ヒンメイ | NAME OF PARTS | RMKS |
|--------------|-----------|------|-------|--|------|
| 1 | * | 1 | ----- | PRESSER FOOT LIFTING SOLENOID SET | |
| 1-1 | * | 1 | ----- | PRESSER FOOT LIFTING SOLENOID ASSEMBLY | |
| 1-1-1 | S02580001 | 1 | ----- | SOLENOID BRACKET | |
| 1-1-2 | S02581001 | 1 | ----- | SOLENOID PLATE | |
| 1-1-3 | 062761212 | 4 | ----- | SCREW 595X12 | |
| 1-1-4 | S02582001 | 1 | ----- | PRESSER FOOT LIFTING SOLENOID ASSEMBLY | |
| 1-1-4-1 | S02584000 | 1 | ----- | CUSHION | |
| 1-1-4-2 | S02585000 | 1 | ----- | VINYL TUBE | |
| 1-1-4-3 | 211131001 | 2 | ----- | INSULATOR TERMINAL 4X19 | |
| 1-1-5 | 153122000 | 2 | ----- | RUBBER CUSHION | |
| 1-1-6 | 158677001 | 1 | ----- | NUT M8 | |
| 1-1-7 | S02586001 | 1 | ----- | LINK JOINT | |
| 1-1-8 | S02588000 | 1 | ----- | TERMINAL BLOCK | |
| 1-1-9 | 062671012 | 2 | ----- | SCREW 357X10 | |
| 1-1-10 | S06537000 | 1 | ----- | RESISTOR | |
| 1-1-11 | 062670612 | 1 | ----- | SCREW 357X6 | |
| 1-1-12 | S02590000 | 1 | ----- | DIODE | |
| 1-1-13 | S02591000 | 1 | ----- | LEAD WIRS | |
| 1-1-14 | * | 1 | ----- | PRESSER FOOT LIFTING CORD ASSEMBLY | |
| 1-1-14-1 | 204569001 | 1 | ----- | TERMINAL 4.5X14 | |
| <D.C. MOTOR> | | | | | |
| 1-1-14-2 | 143549000 | 3 | ----- | TERMINAL PIN (MALE) | |
| 1-1-15 | S02745001 | 1 | ----- | WASHER | |
| 1-1-16 | 062680663 | 1 | ----- | SCREW 437X6 | |
| 1-1-17 | 142268001 | 1 | ----- | CORD HOLDER (L) | |
| 1-1-18 | 062670616 | 1 | ----- | SCREW 357X6 | |
| 1-1-19 | S02592001 | 1 | ----- | TERMINAL BASE COVER | |
| 1-1-20 | 062670612 | 2 | ----- | SCREW 357X6 | |
| 1-1-21 | 025060232 | 4 | ----- | WASHER 6 | |
| 1-1-26 | S07182001 | 1 | ----- | LABEL | |
| <D.C. MOTOR> | | | | | |
| 1-1-22 | 143522000 | 1 | ----- | NYLON CONNECTOR | |
| 1-1-23 | 220077001 | 1 | ----- | PLUG COVER #14 | |
| 1-1-24 | S05981000 | 1 | ----- | (B) CORD 100 ASSEMBLY 2 | |
| 1-1-24-1 | 143549000 | 2 | ----- | TERMINAL PIN (MALE) | |
| 1-1-24-2 | 146046000 | 1 | ----- | NYLON CONNECTOR | |
| 1-1-25 | S05982000 | 1 | ----- | (W) CORD 100 ASSEMBLY | |
| 1-1-25-1 | 143549000 | 1 | ----- | TERMINAL PIN (MALE) | |
| 1-1-25-2 | 143548000 | 1 | ----- | TERMINAL PIN (FEMALE) | |
| 1-1-25-3 | 146194000 | 1 | ----- | NYLON CONNECTOR | |
| 1-2 | 152808101 | 1 | ----- | REGULATING ROD ASSEMBLY | |
| 1-2-1 | 154332001 | 1 | ----- | PRESSER FOOT LIFTER REGULATING ROD | |
| 1-2-2 | 154333001 | 1 | ----- | PRESSER FOOT LIFTER REGULATING JOINT | |
| 1-2-3 | 150556001 | 1 | ----- | NUT 6.35 | |
| 1-3 | 141583001 | 1 | ----- | STUD SCREW 6.35 | |
| 1-4 | 100666002 | 4 | ----- | SCREW 5.5X20 | |
| 1-5 | S02587001 | 1 | ----- | PIN | |

**X2. 電磁押工上ゲ関係 <特別注文部品> / Presser foot lifting solenoid set <Option parts> /
 Solenoidsatz für die Anhebung de Stoffdrückerfußes <Sonderzubehör> /
 Jeu de solénoïde du releveur du pied presseur <Pièces en option> /
 Conjunto solenoide del levantador del pie del prensatelas <Pizas opcióna>**

- ・ No. 2・1の組部品については、P.47・P.48を御参照下さい。
- ・ See pages 47-48 for No.2-1 assembly parts.
- ・ Für die Teile Nr.2-1 Siehe Seite 47-48.
- ・ Voir pages 47-48 pour les pièces de rechange No.2-1.
- ・ Consultar las páginas 47-48 para las piezas del conjunto No.2-1.

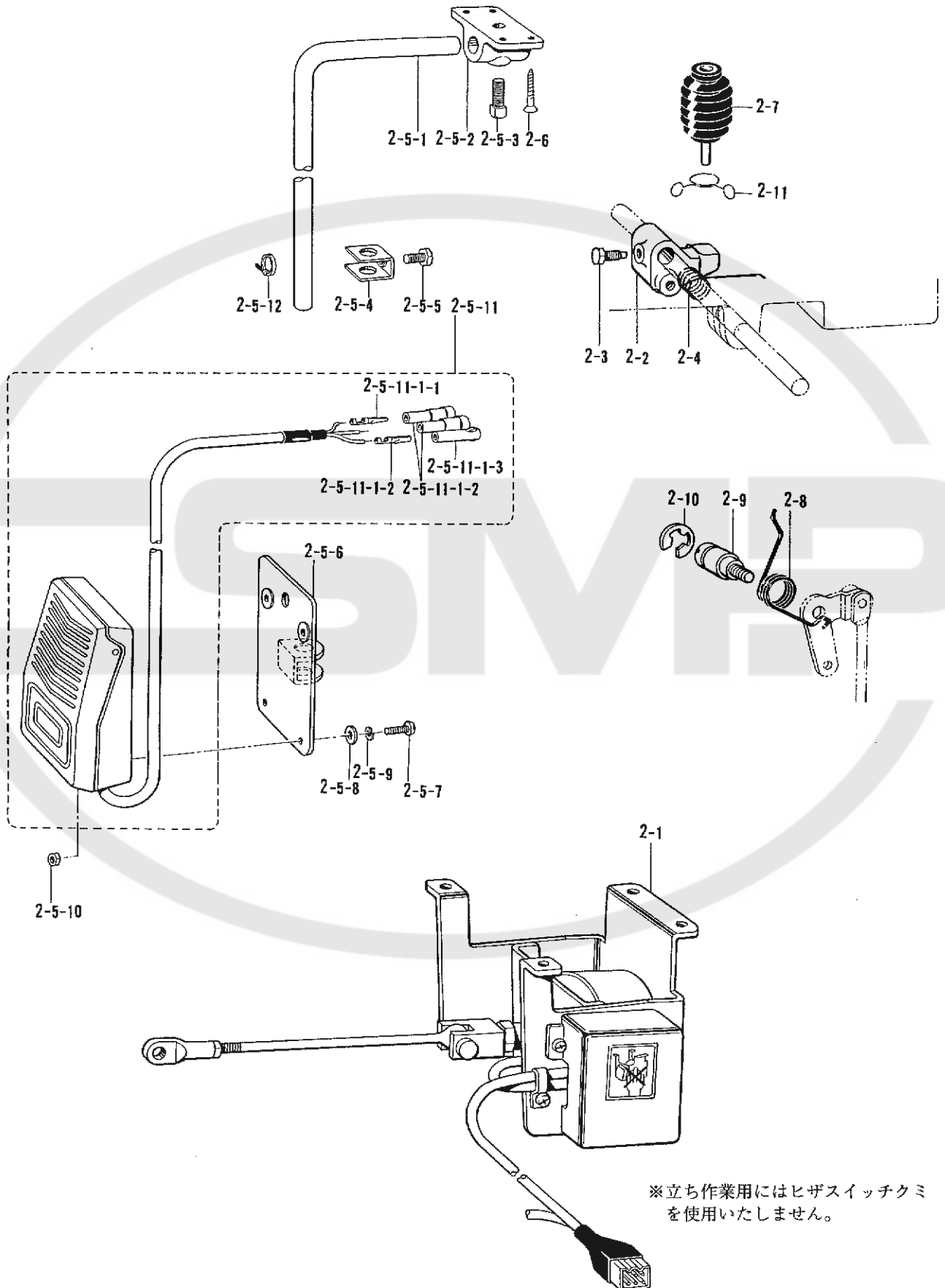

※立ち作業にはヒザスイッチクミを使用いたしません。

X2. 電磁押工上ゲ関係 <特別注文部品>/Presser foot lifting solenoid set <Option parts>/
 Solenoidsatz für die Anhebung de Stoffdrückerfußes <Sonderzubehör>/
 Jeu de solénoïde du releveur de pied presseur <Pièces en option>/
 Conjunto solenoide del levantador del pie del prensatelas <Pizas opcióna>

| REF.NO. | CODE | Q'TY | ヒンメイ | NAME OF PARTS | RMKS |
|------------------|-----------|------|-----------------|--|------|
| 2-2 | S02595101 | 1 | オサエアゲ"リンク | PRESSER FOOT LIFTING LINK | |
| 2-3 | 146367001 | 1 | ボ"ルト5.95 | BOLT 5.95 | |
| 2-4 | S02596001 | 1 | ネジ"リハ"ネ | SPRING | |
| 2-7 | S00096201 | 1 | ヒサ"アケ"オシホ"ウクミ | KNEE LIFTER COMPLYING BAR ASSEMBLY | |
| 2-8 | 154347001 | 1 | ヒサ"アケ"レハ"ーハ"ネ | KNEE LIFTER LEVER SPRING | |
| 2-9 | 154348001 | 1 | タ"ンネジ"6.35 | SCREW 6.35 | |
| 2-10 | 048080342 | 1 | トメワE8 | STOP RING E8 | |
| <D. C. モーター> | | | | | |
| 2 | 183396001 | 1 | デ"ンシ"オサエアゲ"セット | ----- | |
| 2-1 | S03681101 | 1 | デ"ンシ"オサエアゲ"クミ | ----- | |
| 2-5 | S07045001 | 1 | ヒサ"スイッチクミ | ----- | |
| 2-5-1 | 142026001 | 1 | ヒサ"スイッチタデシ"ク | ----- | |
| 2-5-2 | 142027001 | 1 | ヒサ"スイッチタデシ"クウケ | ----- | |
| 2-5-3 | 100463001 | 1 | 4カクボ"ルト7.94 | ----- | |
| 2-5-4 | 114967001 | 1 | ヒサ"アテストップ" | ----- | |
| 2-5-5 | 110087001 | 1 | ボ"ルト5.95 | ----- | |
| 2-5-6 | S07027001 | 1 | ヒサ"スイッチトリツケイタ | ----- | |
| 2-5-7 | 062401006 | 4 | ナヘ"コ4X10 | ----- | |
| 2-5-8 | 025040233 | 4 | ヒラサ"カ"ネチュウ4 | ----- | |
| 2-5-9 | 028040243 | 4 | ハ"ネサ"カ"ネ2-4 | ----- | |
| 2-5-10 | 021400164 | 4 | ナット1シユ4 | ----- | |
| 2-5-11 | S07030000 | 1 | スイッチコート"クミ | ----- | |
| 2-5-11-1 | S07031000 | 1 | フットスイッチクミ | ----- | |
| 2-5-11-1-1 | 143549000 | 2 | ピンターミナルオス | ----- | |
| 2-5-11-1-2 | 143548000 | 1 | ピンターミナルメス | ----- | |
| 2-5-11-2 | 146046000 | 2 | ナイロンコネクター | ----- | |
| 2-5-11-3 | 146194000 | 1 | ナイロンコネクター | ----- | |
| 2-5-12 | 149799000 | 1 | タイラップ"S | ----- | |
| 2-6 | 034422503 | 4 | +サラモクネジ"4.1X25 | ----- | |
| <D. C. タチサギョウヨウ> | | | | | |
| 2 | 183401001 | 1 | デ"ンシ"オサエアゲ"セットT | ----- | |
| 2-1 | S03681101 | 1 | デ"ンシ"オサエアゲ"クミ | ----- | |
| <D.C. MOTOR> | | | | | |
| 2 | 183402001 | 1 | ----- | PRESSER FOOT LIFTING SOLENOID SET D | |
| 2-1 | S06538001 | 1 | ----- | PRESSER FOOT LIFTING SOLENOID ASSEMBLY | |
| <EFKA MOTOR> | | | | | |
| 2 | 183403001 | 1 | ----- | PRESSER FOOT LIFTING SOLENOID SET D | |
| 2-1 | S04206101 | 1 | ----- | PRESSER FOOT LIFTING SOLENOID ASSEMBLY | |

Y. 糸扱イセット <オプション・D.C. モータヨウ> / Thread wiper set <Option parts, D.C. Motor> /
 Fadenspannvorrichtung <Sonderzubehör, Motor D.C.> /
 Mécanisme de tire-fil <Option, Le Moteur D.C.> /
 Mecanismo de limpiador de hilos <Pizas opcióna, El Motor D.C.>

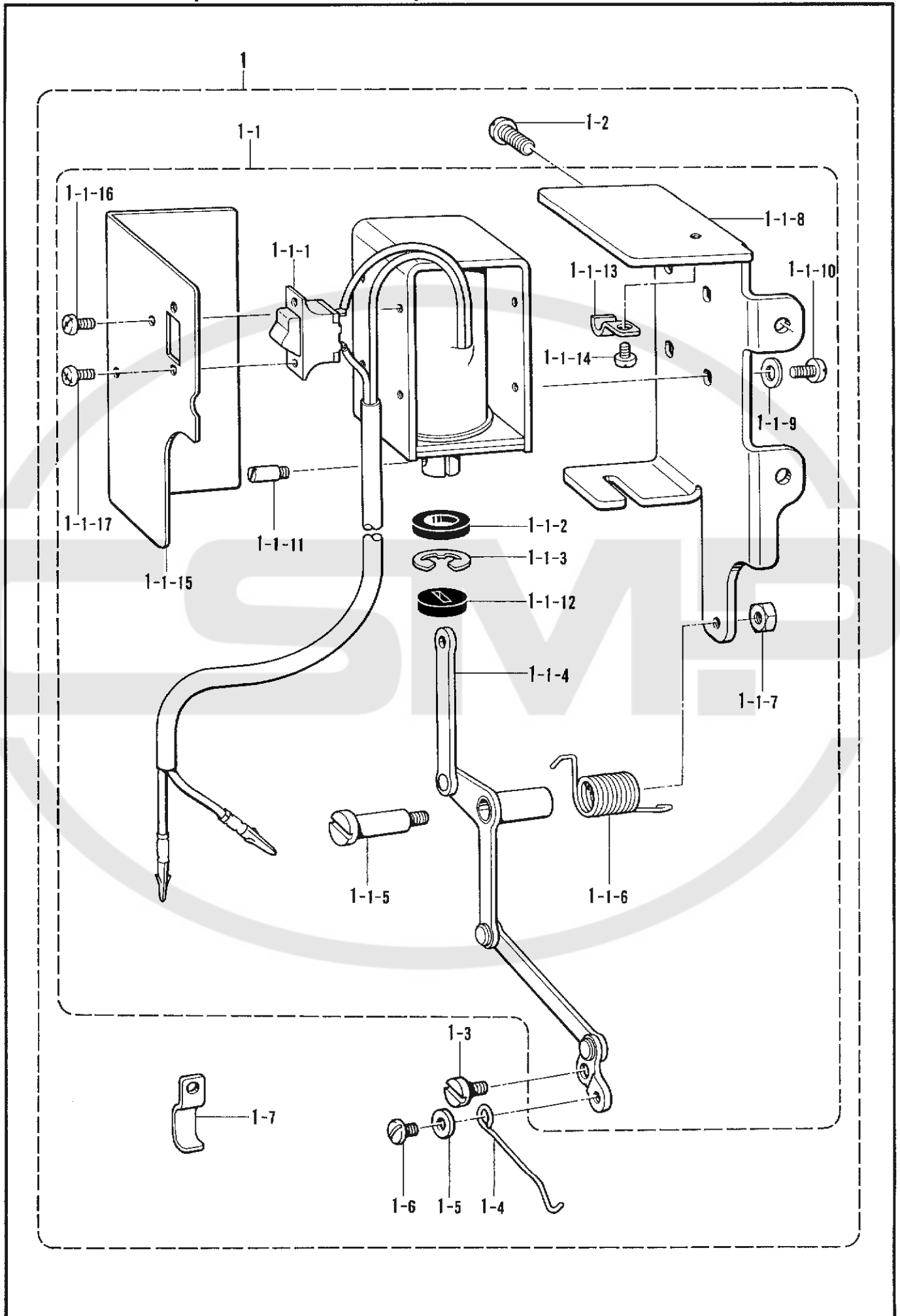

Y. 糸払イセット <オプション・D.C.モータヨウ>/Thread wiper set <Option parts, D.C. Motor>/
 Fadenspannvorrichtung <Sonderzubehör, Motor D.C.>/
 Mécanisme de tire-fil <Option, Le Moteur D.C.>/
 Mecanismo de limpiador de hilos <Pizas opcióna, El Motor D.C.>

| REF.NO. | CODE | Q'TY | ヒンメイ | NAME OF PARTS | RMKS |
|---------|-----------|------|----------------|--------------------------------|------|
| 1 | 183554001 | 1 | イトハライセット | THREAD WIPER SET | |
| 1-1 | 183555001 | 1 | イトハライクミ | THREAD WIPER ASSEMBLY | |
| 1-1-1 | S02799001 | 1 | イトハライソレノイド"クミ | THREAD WIPER SOLENOID ASSEMBLY | |
| 1-1-2 | 148512000 | 1 | プランジ"ヤゴム | PLUNGER RUBBER | |
| 1-1-3 | 048090342 | 1 | トメワE9 | STOP RING E9 | |
| 1-1-4 | S13344001 | 1 | イトハライリンククミ | THREAD WIPER LINK ASSEMBLY | |
| 1-1-5 | 159732001 | 1 | タ"ンネジ"4.37 | STUD SCREW 4.37 | |
| 1-1-6 | S13348001 | 1 | リンクモト"シハ"ネ | LINK LEVERSE SPRING | |
| 1-1-7 | 021680202 | 1 | ナツト2シユ4.37 | NUT 4.37 | |
| 1-1-8 | S13349001 | 1 | ソレノイド"ホルダ" | SOLENOID HOLDER | |
| 1-1-9 | 025030232 | 4 | ヒラサ"ガ"ネチユウ3 | WASHER 3 | |
| 1-1-10 | 062300612 | 4 | ナヘ"コ3X6 | SCREW 3X6 | |
| 1-1-11 | 148546001 | 1 | プランジ"ヤピン | PLUNGER PIN | |
| 1-1-12 | 148518000 | 1 | ゴムストツハ" | RUBBER STOPPER | |
| 1-1-13 | 140647001 | 1 | コート"オサエ | CORD HOLDER | |
| 1-1-14 | 062670412 | 1 | ナヘ"コ357-40X4 | SCREW 357X4 | |
| 1-1-15 | S13350001 | 1 | ソレノイド"カハ" | SOLENOID COVER | |
| 1-1-16 | 062300612 | 2 | ナヘ"コ3X6 | SCREW 3X6 | |
| 1-1-17 | 062300612 | 2 | ナヘ"コ3X6 | SCREW 3X6 | |
| 1-2 | 062681012 | 2 | ナヘ"コ437-40X10 | SCREW 437X10 | |
| 1-3 | 148139001 | 1 | タ"ンネジ"3.57 | STUD SCREW 3.57 | |
| 1-4 | 159736000 | 1 | イトハライ | THREAD WIPER | |
| 1-5 | 105161003 | 1 | サ"ガ"ネ | WASHER | |
| 1-6 | 060670512 | 1 | ハ"イント"357-40X5 | SCREW 357X5 | |
| 1-7 | S02702001 | 2 | コート"オサエU2 | CORD HOLDER U2 | |

Z1. オプションパーツ <B773, -100・-300・-400/-3>/Option parts <B773, -100-300-400/-3>/
 Sonderzubehör <B773, -100-300-400/-3>/Pieces en option <B773, -100-300-400/-3>/
 Pizas opcióna <B773, -100-300-400/-3>

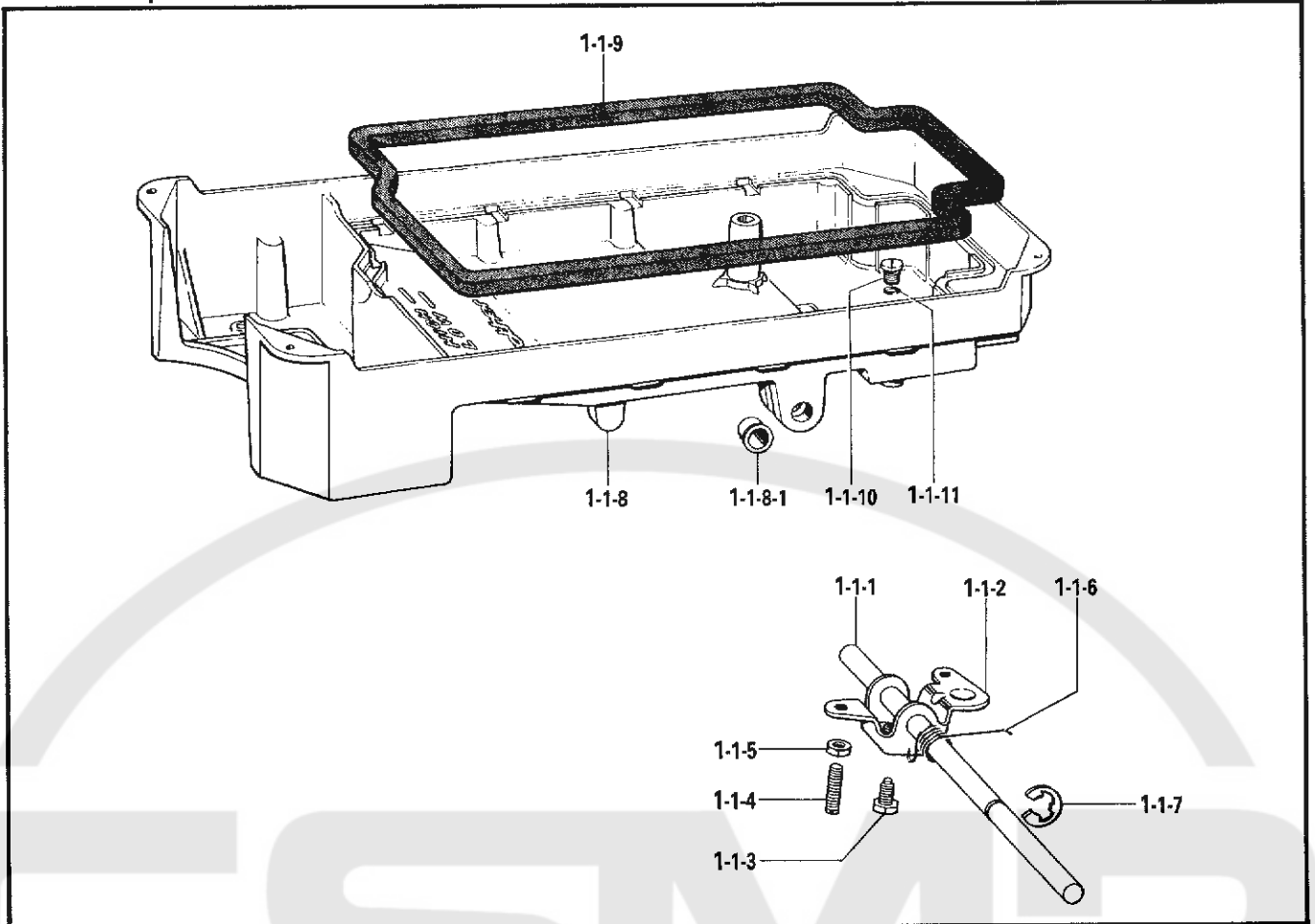

Z2. オプションパーツ <B773, -100・-300・-400/-6>/Option parts <B773, -100-300-400/-6>/
 Sonderzubehör <B773, -100-300-400/-6>/Pieces en option <B773, -100-300-400/-6>/
 Pizas opcióna <B773, -100-300-400/-6>

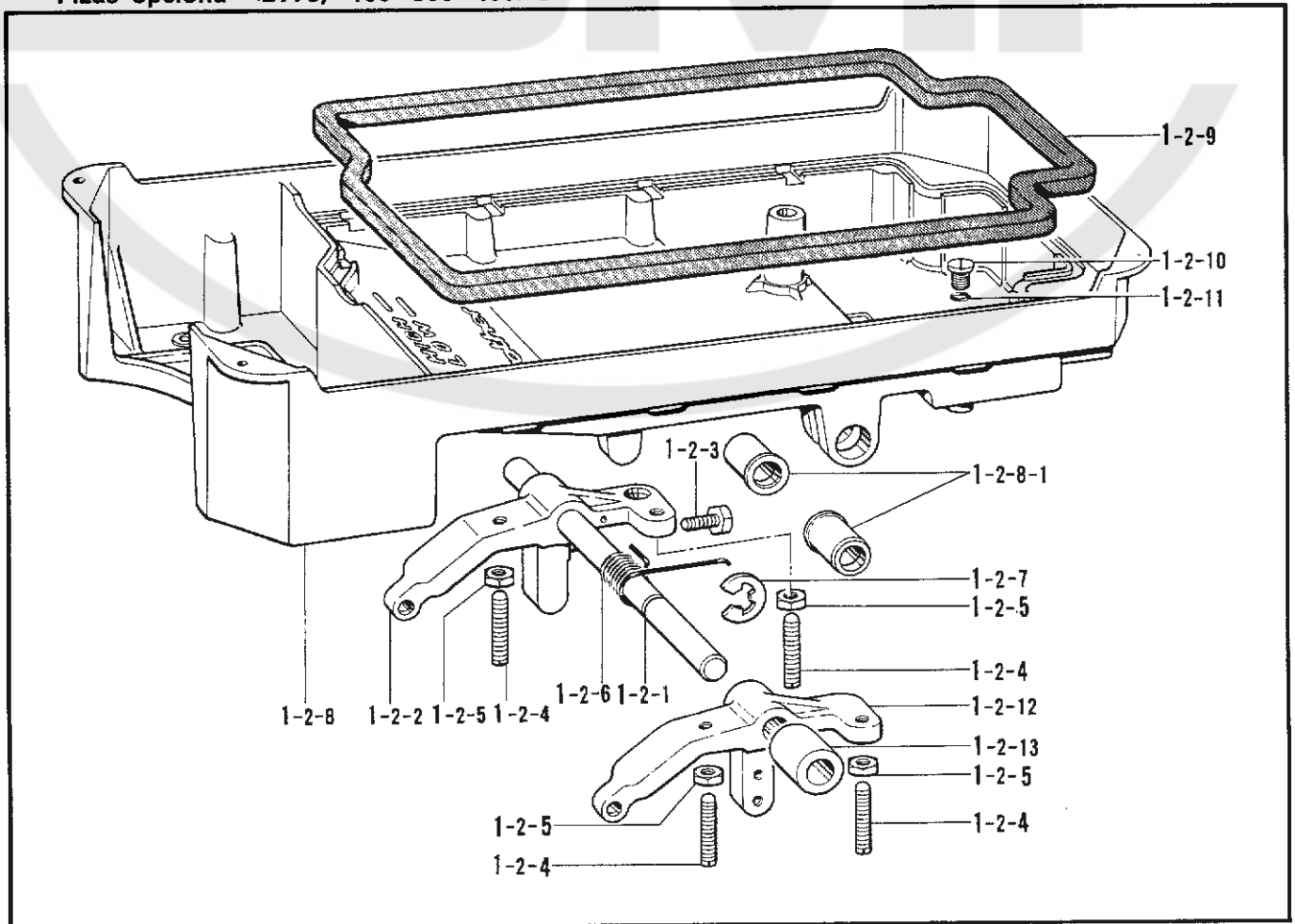

**Z1. オプションパーツ <B773, -100・-300・-400/-3>/Option parts <B773, -100・-300・-400/-3>/
Sonderzubehör <B773, -100・-300・-400/-3>/Pieces en option <B773, -100・-300・-400/-3>/
Pizas opcióna <B773, -100・-300・-400/-3>**

| REF.NO. | CODE | Q'TY | ヒンメイ | NAME OF PARTS | RMKS |
|---------|-----------|------|---------------|-------------------|------|
| 1-1 | 183496001 | 1 | オイルパンクミ | OIL PAN ASSEMBLY | |
| 1-1-1 | 146036101 | 1 | ヒザ"アケ"ヨコシ"ク | KNEE LIFTER SHAFT | |
| 1-1-2 | S09635001 | 1 | ヒザ"アケ" | KNEE LIFTER | |
| 1-1-3 | 146367001 | 1 | ボ"ルト5.95 | BOLT 5.95 | |
| 1-1-4 | 104885001 | 2 | トメネシ"5.95 | SCREW 5.95 | |
| 1-1-5 | 100022004 | 2 | ナツト5.95 | NUT 5.95 | |
| 1-1-6 | 146038001 | 1 | ヒザ"アケ"ネシ"リハ"ネ | SPRING | |
| 1-1-7 | 146293001 | 1 | トメフE10 | STOP RING E10 | |
| 1-1-8 | 149580301 | 1 | オイルパン | OIL PAN | |
| 1-1-8-1 | 149578000 | 2 | ヨコシ"クフ"ツシユ | BUSHING | |
| 1-1-9 | 146040001 | 1 | オイルパ"ツキング" | PACKING | |
| 1-1-10 | 140518001 | 1 | シメネシ"7.94 | SCREW 7.94 | |
| 1-1-11 | 081007070 | 1 | Oリング"P7 | O RING P7 | |

**Z2. オプションパーツ <B773, -100・-300・-400/-6>/Option parts <B773, -100・-300・-400/-6>/
Sonderzubehör <B773, -100・-300・-400/-6>/Pieces en option <B773, -100・-300・-400/-6>/
Pizas opcióna <B773, -100・-300・-400/-6>**

| REF.NO. | CODE | Q'TY | ヒンメイ | NAME OF PARTS | RMKS |
|---------|-----------|------|---------------|--------------------|------|
| 1-2 | S13390001 | 1 | オイルパンクミ | OIL PAN ASSEMBLY | |
| 1-2-1 | 146036101 | 1 | ヒザ"アケ"ヨコシ"ク | KNEE LIFTER SHAFT | |
| 1-2-2 | S13325001 | 1 | ヒザ"アケ" | KNEE LIFTER | |
| 1-2-3 | 017761612 | 1 | ボ"ルト5.95X16 | BOLT 5.95X16 | |
| 1-2-4 | 104885001 | 4 | トメネシ"5.95 | SCREW 5.95 | |
| 1-2-5 | 100022004 | 4 | ナツト5.95 | NUT 5.95 | |
| 1-2-6 | 159311001 | 1 | ヒザ"アケ"ネシ"リハ"ネ | KNEE LIFTER SPRING | |
| 1-2-7 | 146293001 | 1 | トメフE10 | STOP RING E10 | |
| 1-2-8 | 159317401 | 1 | オイルパン | OIL PAN | |
| 1-2-8-1 | 149578000 | 2 | ヨコシ"クフ"ツシユ | BUSHING | |
| 1-2-9 | 146040001 | 1 | オイルパ"ツキング" | PACKING | |
| 1-2-10 | 140518001 | 1 | シメネシ"7.94 | SCREW 7.94 | |
| 1-2-11 | 081007070 | 1 | Oリング"P7 | O RING P7 | |
| 1-2-12 | S13326001 | 1 | イセコミテコ | SHIRRING LEVER | |
| 1-2-13 | S13327001 | 1 | カラー | COLLAR | |

Z3. オプションパーツ <-700> / Option parts <-700> / Sonderzubehör <-700> /
 Pieces en option <-700> / Pizas opcióna <-700>

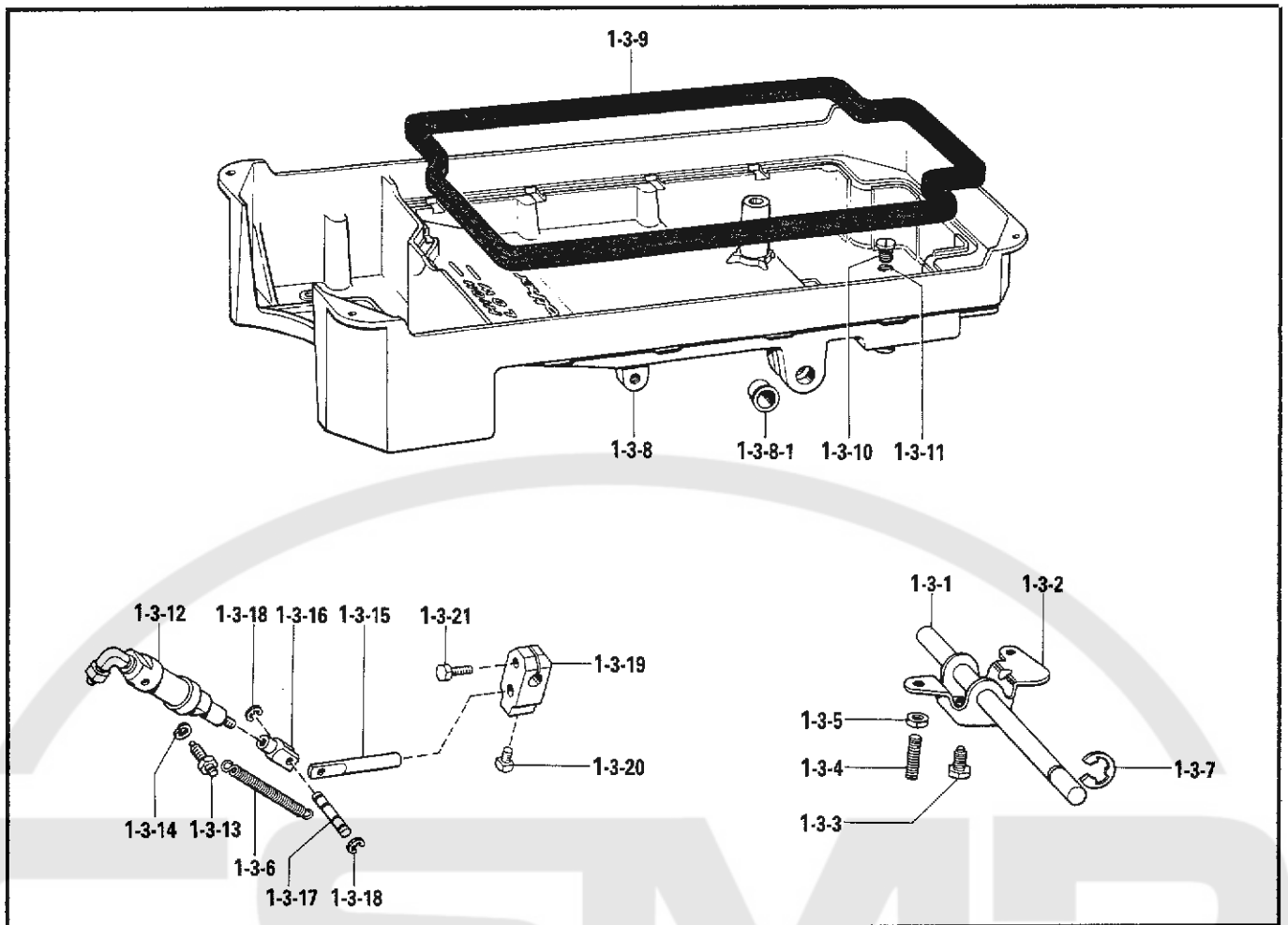

Z4. オプションパーツ <-900/-3> / Option parts <-900/-3> / Sonderzubehör <-900/-3> /
 Pieces en option <-900/-3> / Pizas opcióna <-900/-3>

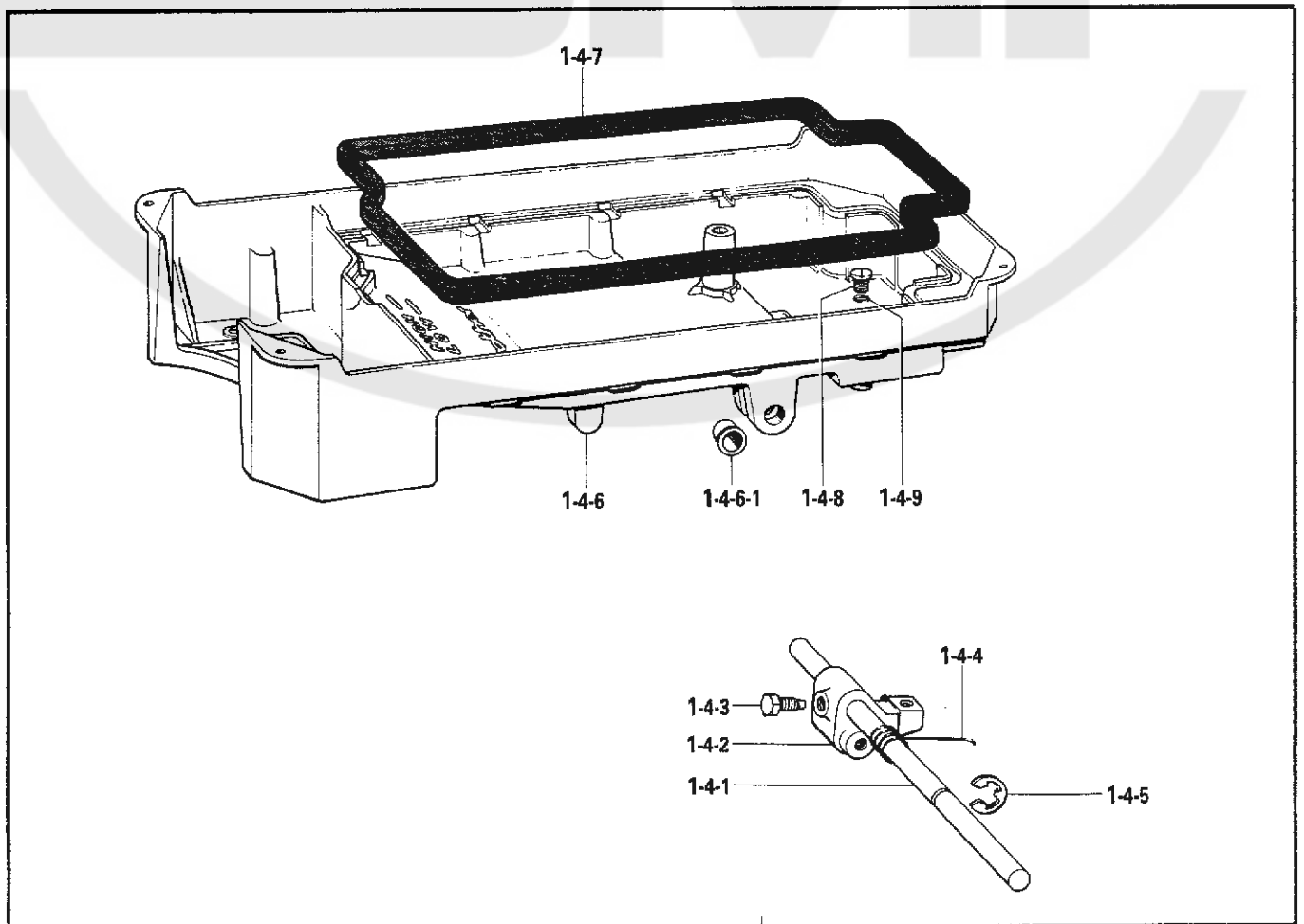

**Z3. オプションパーツ <-700> /Option parts <-700> /Sonderzubehör <-700> /
Pieces en option <-700> /Pizas opcióna <-700>**

| REF.NO. | CODE | Q'TY | ヒンメイ | NAME OF PARTS | RMKS |
|---------|-----------|------|-------|--------------------------------|------|
| 1-3 | 181430601 | 1 | ----- | OIL PAN ASSEMBLY | |
| 1-3-1 | 146069001 | 1 | ----- | KNEE LIFTER SHAFT | |
| 1-3-2 | 146037001 | 1 | ----- | KNEE LIFTER | |
| 1-3-3 | 146367001 | 1 | ----- | BOLT 5.95 | |
| 1-3-4 | 104885001 | 2 | ----- | SCREW 5.95 | |
| 1-3-5 | 100022004 | 2 | ----- | NUT 5.95 | |
| 1-3-6 | 146985001 | 2 | ----- | CYLINDER SPRING | |
| 1-3-7 | 146293001 | 1 | ----- | STOP RING E10 | |
| 1-3-8 | 149581501 | 1 | ----- | OIL PAN | |
| 1-3-8-1 | 149578000 | 2 | ----- | BUSHING | |
| 1-3-9 | 146040001 | 1 | ----- | PACKING | |
| 1-3-10 | 140518001 | 1 | ----- | SCREW 7.94 | |
| 1-3-11 | 081007070 | 1 | ----- | O RING P7 | |
| 1-3-12 | 146157001 | 1 | ----- | PRESSER FOOT CYLINDER ASSEMBLY | |
| 1-3-13 | 147141001 | 2 | ----- | CYLINDER SUPPORTING SCREW | |
| 1-3-14 | 028060242 | 2 | ----- | SPRING WASHER 2-6 | |
| 1-3-15 | 140668001 | 1 | ----- | PISTON DRIVE LINK | |
| 1-3-16 | 140627001 | 1 | ----- | PISTON ROD JOINT | |
| 1-3-17 | 146986001 | 1 | ----- | CONNECTING LINK PIN | |
| 1-3-18 | 048040342 | 2 | ----- | STOP RING E4 | |
| 1-3-19 | 146039001 | 1 | ----- | KNEE LIFTER JOINT | |
| 1-3-20 | 100463001 | 1 | ----- | BOLT 7.94 | |
| 1-3-21 | 017762013 | 1 | ----- | BOLT 5.95X20 | |

**Z4. オプションパーツ <-900/-3> /Option parts <-900/-3> /Sonderzubehör <-900/-3> /
Pieces en option <-900/-3> /Pizas opcióna <-900/-3>**

| REF.NO. | CODE | Q'TY | ヒンメイ | NAME OF PARTS | RMKS |
|---------|-----------|------|-------------|---------------------------|------|
| 1-4 | 183379101 | 1 | オイルパンクミ | OIL PAN ASSEMBLY | |
| 1-4-1 | 146036101 | 1 | ヒサ"アケ"ヨコシ"ク | KNEE LIFTER SHAFT | |
| 1-4-2 | S02595101 | 1 | オサエアケ"リンク | PRESSER FOOT LIFTING LINK | |
| 1-4-3 | 146367001 | 1 | ボ"ルト5.95 | BOLT 5.95 | |
| 1-4-4 | S02596001 | 1 | ネジ"リハ"ネ | SPRING | |
| 1-4-5 | 146293001 | 1 | トメワE10 | STOP RING E10 | |
| 1-4-6 | 149580301 | 1 | オイルパン | OIL PAN | |
| 1-4-6-1 | 149578000 | 2 | ヨコシ"クフ"ツシユ | BUSHING | |
| 1-4-7 | 146040001 | 1 | オイルハ"ツキング" | PACKING | |
| 1-4-8 | 140518001 | 1 | シメネジ"7.94 | SCREW 7.94 | |
| 1-4-9 | 081007070 | 1 | Oリング"P7 | O RING P7 | |

Z5. オプションパーツ <-900/-6>/Option parts <-900/-6>/Sonderzubehör <-900/-6>/
 Pieces en option <-900/-6>/Pizas opcióna <-900/-6>

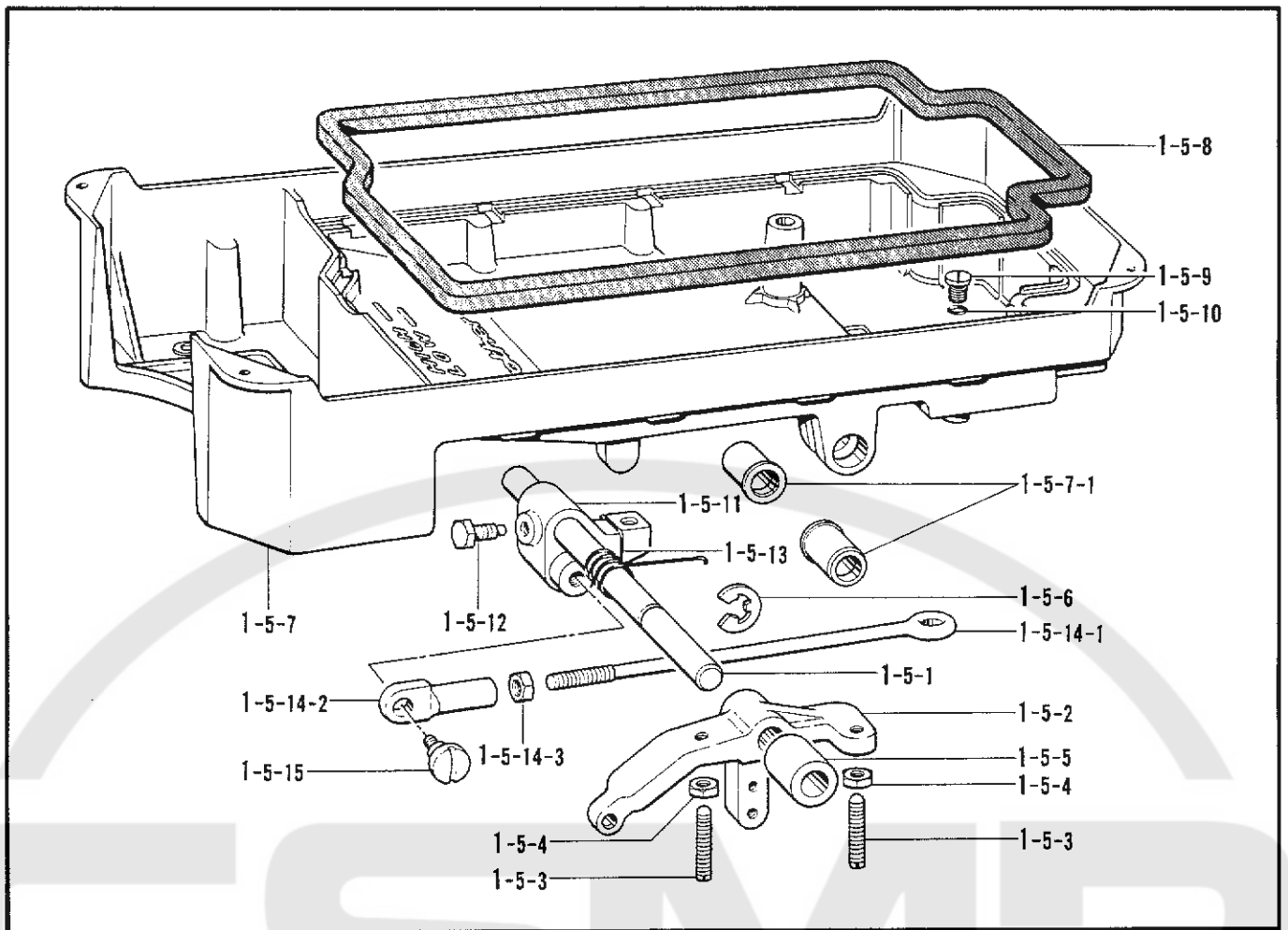

Z5. オプションパーツ <-900/-6>/Option parts <-900/-6>/Sonderzubehör <-900/-6>/
 Pieces en option <-900/-6>/Pizas opcióna <-900/-6>

| REF.NO. | CODE | Q'TY | ヒンメイ | NAME OF PARTS | RMKS |
|----------|-----------|------|-----------------|--------------------------------------|------|
| 1-5 | S13392001 | 1 | オイルパンクミ | OIL PAN ASSEMBLY | |
| 1-5-1 | 146036101 | 1 | ヒサ"アケ"ヨコジ"ク | KNEE LIFTER SHAFT | |
| 1-5-2 | S13326001 | 1 | イセコミテコ | SHIRRING LEVER | |
| 1-5-3 | 104885001 | 2 | トメネジ"5.95 | SCREW 5.95 | |
| 1-5-4 | 100022004 | 2 | ナツト5.95 | NUT 5.95 | |
| 1-5-5 | S13327001 | 1 | カラー | COLLAR | |
| 1-5-6 | 146293001 | 1 | トメワE10 | STOP RING E10 | |
| 1-5-7 | 159317401 | 1 | オイルパン | OIL PAN | |
| 1-5-7-1 | 149578000 | 2 | ヨコジ"クブ"ツシユ | BUSHING | |
| 1-5-8 | 146040001 | 1 | オイルハ"ツキンク" | PACKING | |
| 1-5-9 | 140518001 | 1 | シメネジ"7.94 | SCREW 7.94 | |
| 1-5-10 | 081007070 | 1 | Oリング"P7 | O RING P7 | |
| 1-5-11 | S02595101 | 1 | オサエアケ"リンク | PRESSER FOOT LIFTING LINK | |
| 1-5-12 | 146367001 | 1 | ボ"ルト5.95 | BOLT 5.95 | |
| 1-5-13 | S02596001 | 1 | ネジ"リハ"ネ | SPRING | |
| 1-5-14 | 152808101 | 1 | チヨウセツロツト"クミ | REGULATING ROD ASSEMBLY | |
| 1-5-14-1 | 154332001 | 1 | オサエアケ"チヨウセツロツト" | PRESSER FOOT LIFTER REGULATING ROD | |
| 1-5-14-2 | 154333001 | 1 | オサエアケ"チヨウセツツキ"テ | PRESSER FOOT LIFTER REGULATING JOINT | |
| 1-5-14-3 | 150556001 | 1 | ナツト6.35 | NUT 6.35 | |
| 1-5-15 | 141583001 | 1 | タ"ンネジ"6.35 | STUD SCREW 6.35 | |

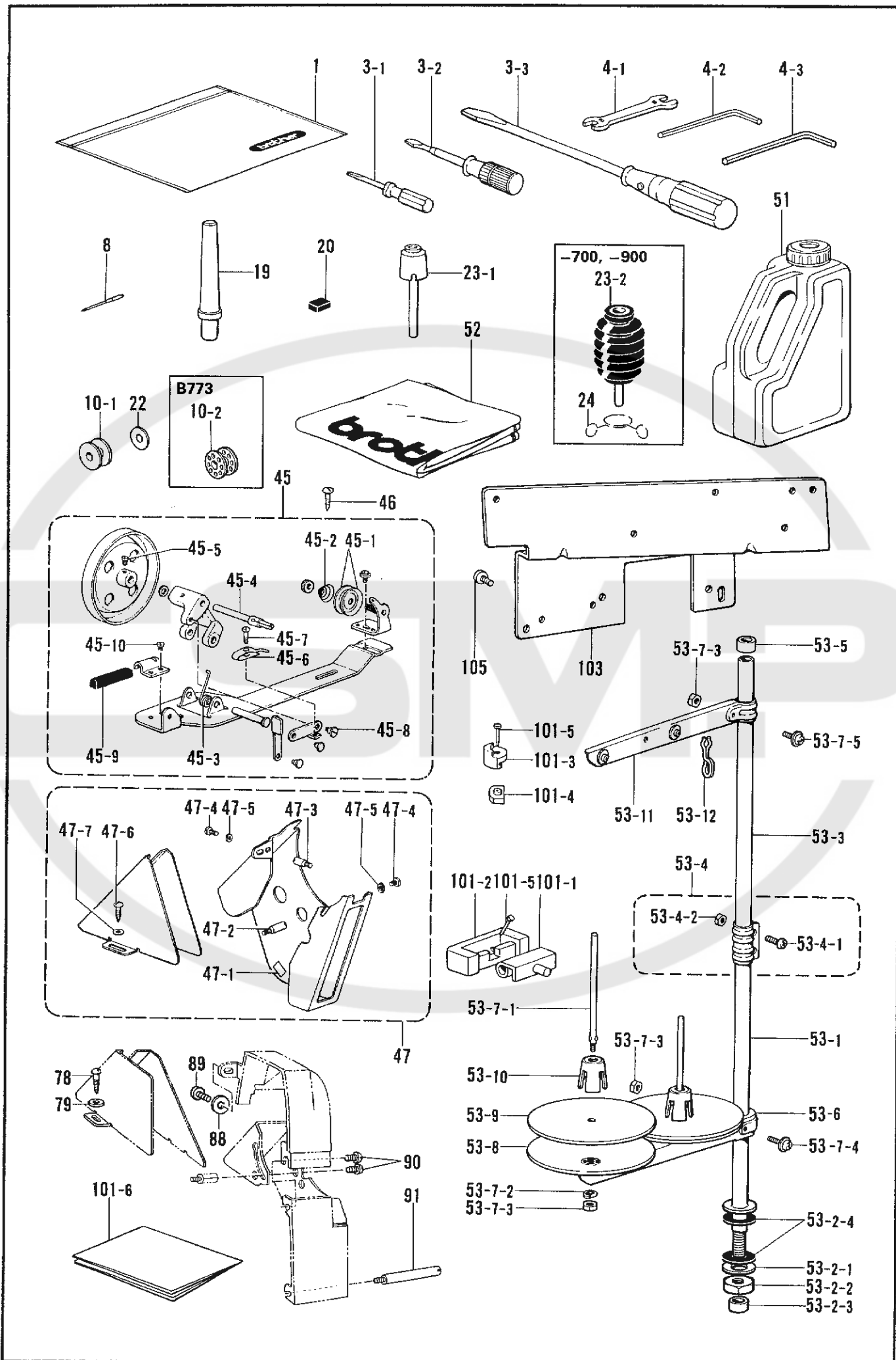

ZZ1. 付属品関係 / Accessories / Zubehör / Accessoires / Accesorios

| REF.NO. | CODE | Q'TY | ヒンメイ | NAME OF PARTS | RMKS |
|-----------------------|-----------|------|-----------------|------------------------------------|------|
| 1 | 122991001 | 1 | フゾクヒンホリフクロ | ACCESSORY BAG | |
| 3-1 | 142443001 | 1 | ネジマワシ1.9X52 | SCREW DRIVER 1.9X52 | |
| 3-2 | 118837001 | 1 | ネジマワシ3.4X70 | SCREW DRIVER 3.4X70 | |
| 3-3 | 101572101 | 1 | ネジマワシ5.5X190 | SCREW DRIVER 5.5X190 | |
| 4-1 | 100887001 | 1 | スハナ8X9 | SPANNER 8X9 | |
| 4-2 | 146049001 | 1 | 6カクホウスハナ2 | ALLEN WRENCH 2 | |
| 4-3 | 142721001 | 1 | 6カクホウスハナ3 | ALLEN WRENCH 3 | |
| 8 | * | 4 | ミシンハリ | NEEDLE | |
| 19 | 100477001 | 1 | マクラ | HEAD REST | |
| 20 | 112525000 | 1 | シユウシ"ンマグ"ネット | MAGNET | |
| 22 | 140356001 | 2 | ホ"ヒン"ケースシート | BOBBIN CASE SHEET | |
| <B773,-100,-300,-400> | | | | | |
| 23-1 | S09634000 | 1 | ヒサ"アケ"オシホ"ウ | KNEE LIFTER COMPLYING BAR | |
| <-700,-900> | | | | | |
| 23-2 | S00096201 | 1 | ヒサ"アケ"オシホ"ウクミ | KNEE LIFTER COMPLYING BAR ASSEMBLY | |
| 24 | S07015001 | 1 | フ"ツクリツフ" | CLIP | |
| <B774,B7740> | | | | | |
| 10-1 | 146290001 | 3 | ホ"ヒ"ン | BOBBIN | |
| 51 | 154702001 | 1 | オイルタンク | OIL TANK | |
| 52 | 144222001 | 1 | ----- | HEAD COVER | |
| 78 | 100666002 | 2 | マルモクネシ"5.5X20 | SCREW 5.5X20 | |
| 79 | 025750132 | 2 | ヒラサ"ガ"ネシヨウ5.56 | WASHER 5.56 | |
| 88 | 100645003 | 1 | サ"ガ"ネ | WASHER | |
| 89 | 062680812 | 1 | ナヘ"コ437-40X8 | SCREW 437X8 | |
| 90 | * | * | ナヘ"コ595-28X8 | SCREW 595X8 | |
| 91 | S07143001 | 1 | スタツト"5.95 | STUD 5.95 | |
| 101 | 183406001 | 1 | ラハ"ーヒンシ"クミ | RUBBER HINGE ASSEMBLY | |
| 101-1 | 143882001 | 2 | トウフ"ヒンシ" | HEAD HINGE | |
| 101-2 | 143910001 | 2 | トウフ"ヒンシ"ウケゴ"ム | RUBBER CUSHION | |
| 101-3 | S01302001 | 4 | トウフ"シキゴ"ム | HEAD CUSHION | |
| 101-4 | S01303000 | 4 | オイルパンクシヨ"ン | OIL PAN CUSHION | |
| 101-5 | 109714000 | 8 | クキ" | NAIL | |
| 101-6 | 144615001 | 1 | テ"ーフ"ルアナカコウス" | TABLE SHEET | |
| <B774/D.C. MOTOR> | | | | | |
| 103 | 233089001 | 1 | ----- | HB SETTING PLATE #2 | |
| 105 | 062681212 | 2 | ----- | SCREW 437X12 | |
| <B773/D.C. MOTOR> | | | | | |
| 10-2 | 117132001 | 4 | ホ"ヒ"ン | BOBBIN | |
| 45 | 117963001 | 1 | イトマキクミ | BOBBIN WINDER ASSEMBLY | |
| 45-1 | 145446001 | 2 | イトチヨウシ"サラ | TENSION DISC | |
| 45-2 | 100401001 | 1 | イトチヨウシ"ハ"ネ | TENSION SPRING | |
| 45-3 | 117969001 | 1 | イトマキシ"クウケカエリハ"ネ | SPRING | |
| 45-4 | 117970001 | 1 | イトマキシ"ク | BOBBIN WINDER SHAFT | |
| 45-5 | 100366002 | 1 | マルヒラトメネシ"4.37X5 | SCREW 4.37X5 | |
| 45-6 | 100656001 | 1 | ホ"ヒ"ンオサ"エ | BOBBIN PRESSER | |
| 45-7 | 100657001 | 1 | シメネシ"3.18 | SCREW 3.18 | |
| 45-8 | 100659001 | 1 | タ"ンネシ"3.18 | STUD SCREW 3.18 | |
| 45-9 | 100662001 | 1 | イトマキク"ルマカイト"メ | BOBBIN WINDER WHEEL STOPPER | |
| 45-10 | S01297001 | 1 | シメネシ"3.57X3.5 | SCREW 3.57X3.5 | |
| 46 | 100666002 | 2 | マルモクネシ"5.5X20 | SCREW 5.5X20 | |
| 47 | S06117001 | 1 | ヘ"ルトガハ"ークミ"エ | BELT COVER ASSEMBLY (E) | |
| 47-1 | 146289001 | 1 | クシヨ"ン7X12 | CUSHION 7X12 | |
| 47-2 | 147855001 | 1 | ヘ"ルトガハ"ースタツト"A | BELT COVER STUD (A) | |
| 47-3 | 147856001 | 1 | ヘ"ルトガハ"ースタツト"B | BELT COVER STUD (B) | |
| 47-4 | 062680812 | 2 | ナヘ"コ437-40X8 | SCREW 437X8 | |
| 47-5 | 028680242 | 2 | ハ"ネサ"ガ"ネ2-4.37 | SPRING WASHER 2-4.37 | |
| 47-6 | 100666002 | 2 | マルモクネシ"5.5X20 | SCREW 5.5X20 | |
| 47-7 | 025750132 | 2 | ヒラサ"ガ"ネシヨウ5.56 | WASHER 5.56 | |
| 101 | 181294001 | 1 | ラハ"ーヒンシ"クミ | RUBBER HINGE ASSEMBLY | |
| 101-1 | 143882001 | 2 | トウフ"ヒンシ" | HEAD HINGE | |
| 101-2 | 143910001 | 2 | トウフ"ヒンシ"ウケゴ"ム | RUBBER CUSHION | |
| 101-3 | 146003101 | 4 | トウフ"シキゴ"ム | HEAD CUSHION | |

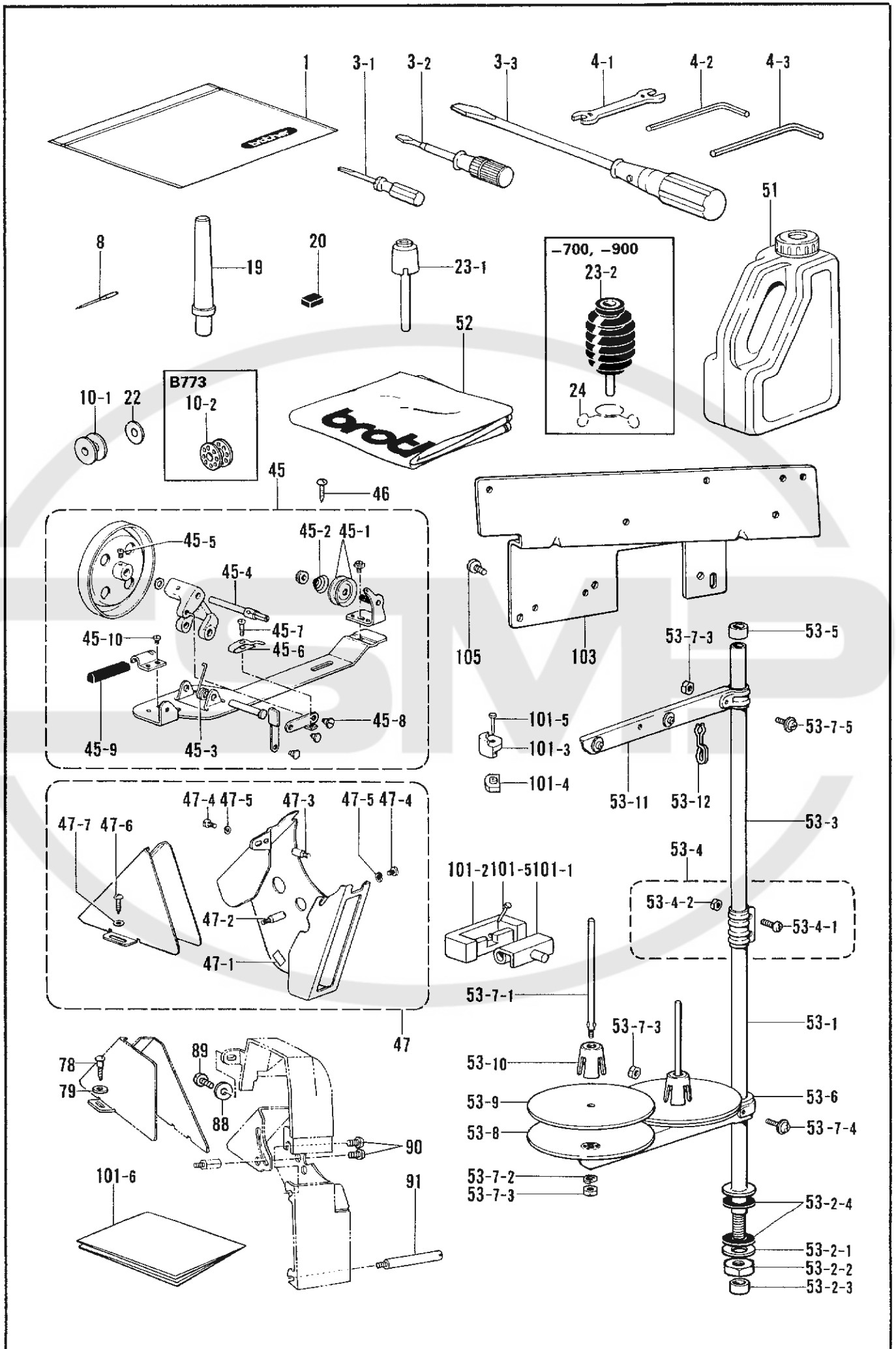

| REF.NO. | CODE | Q'TY | 品名 | NAME OF PARTS | RMKS |
|----------------|-----------|------|-------------|--------------------------|------|
| 101-4 | 146004001 | 4 | オイルパンクッション | OIL PAN CUSHION | |
| 101-5 | 109714000 | 8 | クキ" | NAIL | |
| 101-6 | 144615001 | 1 | テーブルアナカコウス" | TABLE SHEET | |
| <OPTION PARTS> | | | | | |
| 53 | S02763201 | 1 | ----- | SPOOL STAND ASSEMBLY 2DR | |
| 53-1 | 156112002 | 1 | ----- | PIPE (D) | |
| 53-2 | S02777001 | 1 | ----- | PIPE (D) SET SCREW (B) | |
| 53-2-1 | 150206002 | 1 | ----- | WASHERW 16 | |
| 53-2-2 | 150191002 | 1 | ----- | NUT 5/8 | |
| 53-2-3 | 150174000 | 1 | ----- | COLUMN CAP | |
| 53-2-4 | S01005000 | 2 | ----- | RUBBER WASHER | |
| 53-3 | 150172002 | 1 | ----- | COLUMN PIPE | |
| 53-4 | 150106002 | 1 | ----- | COLUMN JOINT ASSEMBLY | |
| 53-4-1 | 062501406 | 2 | ----- | SCREW 5X14 | |
| 53-4-2 | 021500106 | 2 | ----- | NUT 5 | |
| 53-5 | 150174000 | 1 | ----- | COLUMN CAP | |
| 53-6 | S02778001 | 1 | ----- | SPOOL HOLDER 2 | |
| 53-7 | S02780001 | 1 | ----- | SPOOL SCREW SET 2 | |
| 53-7-1 | 150179002 | 2 | ----- | SPOOL SHAFT (B) | |
| 53-7-2 | 028050246 | 2 | ----- | SPRING WASHER 2-5 | |
| 53-7-3 | 021500106 | 4 | ----- | NUT 5 | |
| 53-7-4 | 050503006 | 1 | ----- | SCREW 5X30 | |
| 53-7-5 | 050501406 | 1 | ----- | SCREW 5X14 | |
| 53-8 | 150180000 | 2 | ----- | SPOOL STAND BASE | |
| 53-9 | 150182000 | 2 | ----- | SPOOL MAT | |
| 53-10 | 126863001 | 2 | ----- | SPOOL CUSHION | |
| 53-11 | S02786001 | 1 | ----- | THREAD HANGER ASEMBLY 2 | |
| 53-12 | S02747001 | 1 | ----- | THREAD GUIDE SPRING | |

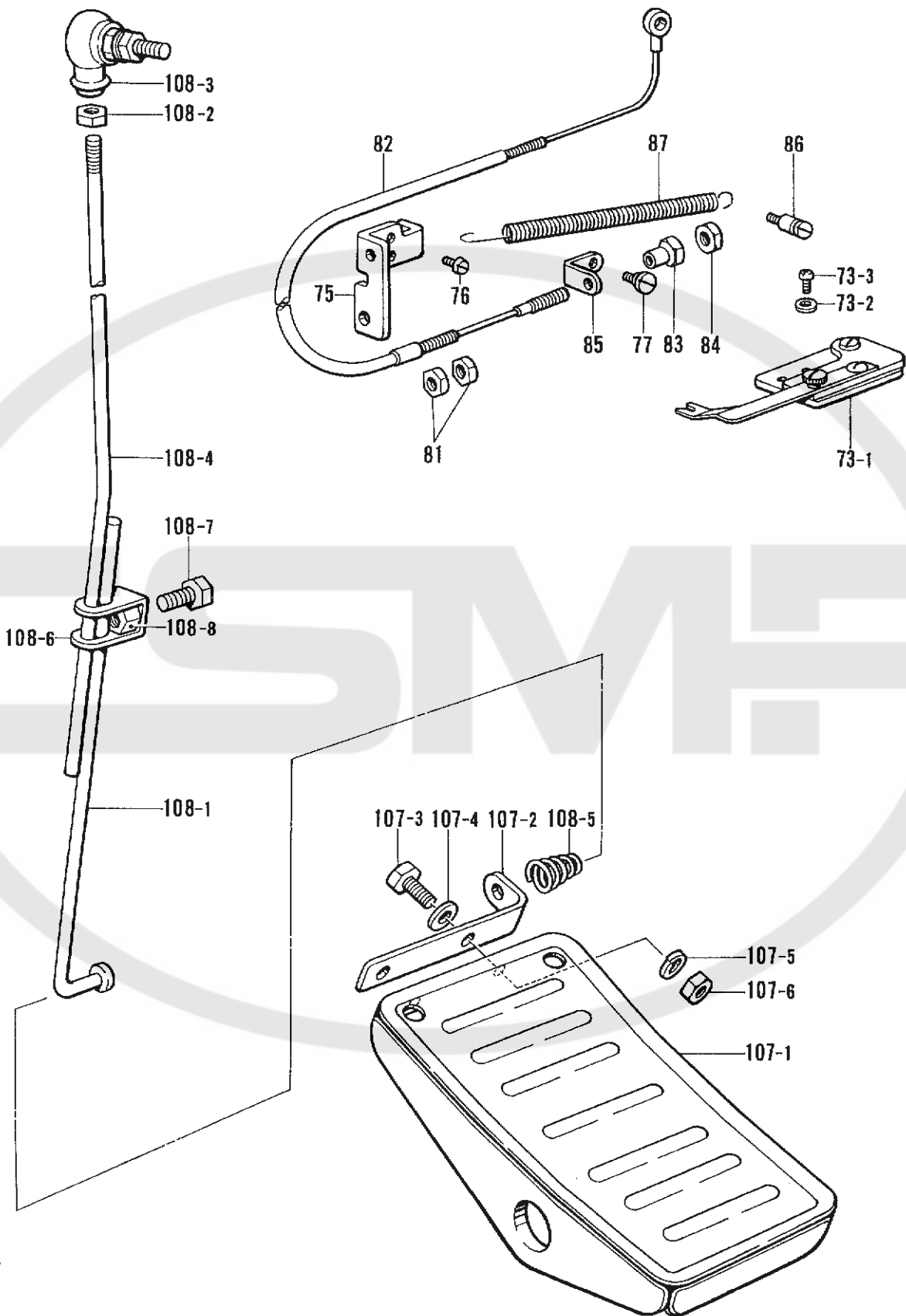

ZZ2. 付属品関係 / Accessories / Zubehör / Accessoires / Accesorios

| REF.NO. | CODE | Q'TY | ヒンメイ | NAME OF PARTS | RMKS |
|---------|-----------|------|-----------------|----------------------------------|------|
| 107 | * | 1 | オサエアケ"フミイタクミ | PRESSER LIFT FOOT PEDAL ASSEMBLY | |
| 107-1 | S14212001 | 1 | オサエアケ"フミイタ | PRESSER LIFT FOOT PEDAL | |
| 107-2 | S14210001 | 1 | レンカントリツケウチ" | CONNECTIG ROD SETTING ARM | |
| 107-3 | 017061606 | 2 | 6カクボ"ルト6X16 | BOLT 6X16 | |
| 107-4 | 025060236 | 2 | ヒラサ"カ"ネチュウ6 | WASHER 6 | |
| 107-5 | 028060240 | 2 | ハ"ネサ"カ"ネ2-6 | SPRING WASHER 2-6 | |
| 107-6 | 021060106 | 2 | ナット1シュ6 | NUT 1-6 | |
| 108 | * | 1 | レンカンクミ | CONNECTING ROD ASSEMBLY | |
| 108-1 | 133642001 | 1 | レンカン | CONNECTING ROD | |
| 108-2 | 021060106 | 1 | ナット1シュ6 | NUT 1-6 | |
| 108-3 | 133792101 | 1 | ジョイントクミ | JOINT ASSEMBLY | |
| 108-4 | S14207001 | 1 | レンカンL | CONNECTING ROD (L) | |
| 108-5 | 114858001 | 1 | レンカンハ"ネ | SPRING | |
| 108-6 | 119101001 | 1 | レンカント"キ | CONNECTING ROD CLAMP | |
| 108-7 | 017841606 | 1 | ボ"ルト7.94X16 | BOLT 7.94X16 | |
| 108-8 | 133643006 | 1 | 6カクナット7.94-18 | NUT 7.94-18 | |
| <-6> | | | | | |
| 73 | 183214401 | 1 | ブ"ンリイタS3クミ | GATHERING SEPARATOR S3 ASSEMBLY | |
| 73-1 | 159320101 | 1 | キ"ヤサ"トリフ"ンリイタクミ | GATHERING SEPARATOR ASSEMBLY | |
| 73-2 | 025350332 | 2 | ヒラサ"カ"ネタ"イ3.5 | WASHER 3.5 | |
| 73-3 | 062670812 | 2 | ナヘ"コ357-40X8 | SCREW 357X8 | |
| 75 | S13329001 | 1 | ワイヤーホルダ" | WIRE HOLDER | |
| 76 | 060670812 | 2 | ハ"イント"357-40X8 | SCREW 3.57X8 | |
| 77 | 149127001 | 1 | ダ"ンネシ"6.35 | STUD SCREW 6.35 | |
| 81 | 021060306 | 2 | 3シユナツト6 | NUT 6 | |
| 82 | 159314101 | 1 | イセコミワイヤー | SHIRRING WIRE | |
| 83 | 156640001 | 1 | ワイヤースリーブ" | TENSION RELEASE WIRE SLEEVE | |
| 84 | 110161006 | 1 | ナット4.76 | NUT 4.76 | |
| 85 | 149131001 | 1 | イトユルメリンク | TENSION RELEASE LINK | |
| 86 | S13330001 | 1 | ハ"ネカケ | WIRE HOOK | |
| 87 | S11170001 | 1 | ヒキハ"ネ | SPRING | |

仕様別部品一覧表 / DIFFERENT PARTS LIST / ZUBEHORLISTE /
 LISTE DE PIECES ACCESSOIRES / LISTA DE PIEZAS ACCESORIAS

| REF.NO. | サブクラス SUB CLASS | B774 | B7740 | B773 | | |
|---------|---|-----------|-----------|-----------|--|--|
| | ヒンメイ PARTS | | | | | |
| C-17 | ハリホウ (DBX1ヨウ) ----- NEEDLE BAR (FOR DBX1) | S04628001 | ← | ← | | |
| C-17 | ----- NEEDLE BAR (FOR DPX5) | S04629001 | ← | ← | | |
| C-18 | マシンハリ DBX1#11 ----- NEEDLE DBX1#11 | 100265031 | ← | ← | | |
| C-18 | ----- NEEDLE DPX5#11 | 107415011 | ← | ← | | |
| C-22 | ハリイタ (-3) ----- NEEDLE PLATE (-3) | 159295001 | S13362001 | 159295001 | | |
| C-22 | ハリイタ (-6) ----- NEEDLE PLATE (-6) | 159290001 | S13358001 | 159290001 | | |
| ZZ-8 | マシンハリ DBX1#11 ----- NEEDLE DBX1#11 | 100265031 | ← | ← | | |
| ZZ-8 | マシンハリ DPX5#11 ----- NEEDLE DPX5#11 | 107415011 | ← | ----- | | |
| ZZ-107 | ----- PRESSER LIFT FOOT PEDAL | S14208001 | ← | ----- | | |
| ZZ-107 | オサエアゲフミイタ ----- PRESSER LIFT FOOT PEDAL | ----- | ----- | S14208001 | | |
| ZZ-108 | ----- CONNECTING ROD ASSEMBLY | S14206001 | ← | ----- | | |
| ZZ-108 | レンカンクミ ----- CONNECTING ROD ASSEMBLY | ----- | ----- | S14206001 | | |
| | ----- | | | | | |
| | ----- | | | | | |
| | ----- | | | | | |
| | ----- | | | | | |
| | ----- | | | | | |
| | ----- | | | | | |
| | ----- | | | | | |

| REF.NO. | サブクラス SUB CLASS ヒンメイ PARTS | D.C.モータ D.C.MOTOR | EFKA MOTOR ユシエツヨウ FOR EXPORT | EFKA MOTOR WITH 12P PLAG ユシエツヨウ FOR EXPORT | | |
|-----------|--|----------------------|------------------------------------|---|--|--|
| C-25 | プーリ PULLEY | S02538001 | S02539001 | ← | | |
| M-40 | イトキリソレノイト" THREAD TRIMMER SOLENOID | S02815001 | S04201001 | S07818001 | | |
| M-51 | ナイロンコネクタ12P NYLON CONNECTOR 12P | 153969000 | ----- | 153969000 | | |
| R-5-1 | キ"ヤクテンソリノイト"クミ REVERSE SOLENOID ASSEMBLY | 154727001 | 154734001 | S07826001 | | |
| R-5-1-3 | ピンターミナルオス TERMINAL PIN (MALE) | 143549000 | ----- | 143549000 | | |
| S-3 | R スイッチクミ REVERSE SWITCH ASSEMBLY | S02698001 | S04210001 | S07822001 | | |
| S-3-2 | ピンターミナルオス TERMINAL PIN (MALE) | 143549000 | ----- | 143549000 | | |
| W-1 | イトハラソレノイト"クミ THREAD WIPER SOLENOID ASSEMBLY | S02799001 | S13393001 | S13394001 | | |
| W-1-1 | ピンターミナルオス TERMINAL PIN (MALE) | 143549000 | ----- | 143549000 | | |
| X1-1 | ----- PRESSER FOOT LIFTING SOLENOID SET | 183404001 | 183405001 | ← | | |
| X1-1-1 | ----- PRESSER FOOT LIFTING SOLENOID ASS | S06538001 | S04206101 | ← | | |
| X1-1-1-14 | ----- PRESSER FOOT LIFTING CORD ASS | S02593001 | S04207001 | ← | | |
| ZZ-90 | ナヘ"コ595-28X8 SCREW 595X8 | 062760812(2) | 062760812(1) | ← | | |
| | | | | | | |
| | | | | | | |
| | | | | | | |
| | | | | | | |
| | | | | | | |

| CODE | REF.NO. | PAGE |
|-----------|--------------|------|
| S00096201 | X2 - 2-7 | 50 |
| | ZZ - 23-2 | 60 |
| S00337001 | M - 1 | 32 |
| S01005000 | ZZ - 53-2-4 | 62 |
| S01295001 | V - 44 | 44 |
| S01297001 | ZZ - 45-10 | 60 |
| S01302001 | ZZ - 101-3 | 60 |
| S01303000 | ZZ - 101-4 | 60 |
| S01304001 | G1- 71 | 16 |
| | R - 16 | 38 |
| | R - 2-1 | 38 |
| | R - 2-2 | 38 |
| S01327001 | R - 37 | 38 |
| S01328001 | R - 38 | 38 |
| S01592001 | D - 9-2 | 6 |
| S01594001 | D - 10 | 6 |
| S01998001 | L - 1-11 | 30 |
| S02524001 | C - 6-1 | 4 |
| S02525001 | C - 8 | 4 |
| S02526000 | C - 8-1 | 4 |
| S02538001 | C - 25 | 4 |
| S02539001 | C - 25 | 4 |
| S02548001 | D - 19 | 6 |
| S02556001 | E - 28 | 8 |
| S02562001 | E - 45 | 8 |
| S02563001 | E - 46 | 8 |
| S02568101 | E - 53 | 8 |
| S02574101 | E - 67 | 10 |
| S02575001 | E - 73 | 10 |
| S02576001 | E - 78 | 10 |
| S02580001 | F - 50-1 | 12 |
| | X1 - 1-1-1 | 48 |
| S02581001 | F - 50-2 | 12 |
| | X1 - 1-1-2 | 48 |
| S02582001 | F - 50-4 | 12 |
| | X1 - 1-1-4 | 48 |
| S02584000 | F - 50-4-1 | 12 |
| | X1 - 1-1-4-1 | 48 |
| S02585000 | F - 50-4-2 | 12 |
| | X1 - 1-1-4-2 | 48 |
| S02586001 | F - 50-7 | 12 |
| | X1 - 1-1-7 | 48 |
| S02587001 | F - 51 | 12 |
| | X1 - 1-5 | 48 |
| S02588000 | F - 50-8 | 12 |
| | X1 - 1-1-8 | 48 |
| S02589000 | F - 50-10 | 12 |
| S02590000 | F - 50-12 | 12 |
| | X1 - 1-1-12 | 48 |
| S02591000 | F - 50-13 | 12 |
| | X1 - 1-1-13 | 48 |
| S02592001 | F - 50-19 | 12 |
| | X1 - 1-1-19 | 48 |
| S02593001 | F - 50-14 | 12 |
| | X1 - 1-1-14 | 48 |
| S02595101 | F - 55 | 12 |
| | X2 - 2-2 | 50 |
| | Z4 - 1-4-2 | 56 |
| | Z5 - 1-5-11 | 58 |
| S02596001 | F - 57 | 12 |
| | X2 - 2-4 | 50 |
| | Z4 - 1-4-4 | 56 |
| | Z5 - 1-5-13 | 58 |
| S02602001 | H - 14 | 20 |
| S02603101 | H - 16-1 | 20 |
| S02606000 | J - 4 | 22 |
| S02608000 | J - 21-1 | 24 |

| CODE | REF.NO. | PAGE |
|-----------|-------------|------|
| S02612001 | K1 - 1-1 | 26 |
| S02614101 | K1 - 11 | 26 |
| | K2 - 12 | 28 |
| S02617001 | K1 - 15 | 26 |
| | K2 - 17 | 28 |
| S02620001 | K1 - 18-4 | 26 |
| | K2 - 20-4 | 28 |
| S02633001 | L - 1-9 | 30 |
| S02637001 | M - 4-2 | 32 |
| S02643001 | M - 9-2 | 32 |
| S02645001 | M - 16-2 | 32 |
| S02646001 | M - 17 | 32 |
| S02647001 | M - 26 | 32 |
| S02648001 | M - 27 | 32 |
| S02652001 | M - 43 | 32 |
| S02654001 | M - 44 | 32 |
| S02655001 | M - 47 | 32 |
| S02657001 | M - 50 | 32 |
| S02658001 | N - 1 | 36 |
| S02682001 | M - 53-1 | 34 |
| S02684001 | P - 1 | 36 |
| S02685001 | P - 2 | 36 |
| S02687201 | P - 7 | 36 |
| S02698001 | S - 3 | 40 |
| S02699001 | S - 3-1 | 40 |
| S02701001 | S - 10-1 | 40 |
| S02701002 | S - 10-2 | 40 |
| S02701003 | S - 10-3 | 40 |
| S02702001 | Y - 1-7 | 52 |
| S02730001 | V - 24 | 44 |
| S02731001 | V - 25 | 44 |
| S02736001 | C - 21 | 4 |
| S02745001 | F - 50-15 | 12 |
| | M - 54 | 32 |
| | X1 - 1-1-15 | 48 |
| S02747001 | ZZ - 53-12 | 62 |
| S02759000 | V - 46-1-1 | 44 |
| | V - 46-2-1 | 44 |
| S02760000 | V - 22 | 44 |
| S02763201 | ZZ - 53 | 62 |
| S02777001 | ZZ - 53-2 | 62 |
| S02778001 | ZZ - 53-6 | 62 |
| S02780001 | ZZ - 53-7 | 62 |
| S02786001 | ZZ - 53-11 | 62 |
| S02799001 | W - 1 | 46 |
| | Y - 1-1-1 | 52 |
| S02805001 | C - 2 | 4 |
| S02815001 | M - 40 | 32 |
| S02991001 | V - 17 | 44 |
| S02993001 | V - 30 | 44 |
| S03245001 | H - 17-1 | 20 |
| S03246001 | H - 17-1-4 | 20 |
| S03254001 | K1 - 18-1 | 26 |
| | K2 - 20-1 | 28 |
| S03327000 | P - 6 | 36 |
| S03328000 | M - 53-1-1 | 34 |
| S03670001 | N - 15 | 36 |
| S03681101 | F - 50 | 12 |
| | X2 - 2-1 | 50 |
| S03814001 | V - 23 | 44 |
| S03815001 | M - 52 | 32 |
| S04201001 | M - 40 | 32 |
| S04206101 | X1 - 1-1 | 48 |
| | X2 - 2-1 | 50 |
| S04207001 | X1 - 1-1-14 | 48 |
| S04210001 | S - 3 | 40 |
| S04628001 | C - 17 | 4 |

| CODE | REF.NO. | PAGE |
|-----------|---------------|------|
| S04629001 | C - 17 | 4 |
| S04630000 | J - 45 | 22 |
| S04631001 | J - 24 | 22 |
| S05247101 | U - 6 | 42 |
| S05898001 | E - 5 | 8 |
| S05981000 | F - 50-24 | 12 |
| | U - 6-2 | 42 |
| | X1 - 1-1-24 | 48 |
| S05982000 | F - 50-25 | 12 |
| | U - 6-3 | 42 |
| | X1 - 1-1-25 | 48 |
| S06004001 | M - 53-2 | 34 |
| S06067001 | V - 34 | 44 |
| S06068000 | V - 34-1 | 44 |
| S06069000 | V - 34-2 | 44 |
| S06071001 | V - 35 | 44 |
| S06073001 | V - 42 | 44 |
| S06074001 | V - 43 | 44 |
| S06101001 | V - 40 | 44 |
| S06102001 | V - 36 | 44 |
| S06117001 | ZZ - 47 | 60 |
| S06537000 | X1 - 1-1-10 | 48 |
| S06538001 | X1 - 1-1 | 48 |
| | X2 - 2-1 | 50 |
| S06684001 | J - 21 | 24 |
| S07015001 | ZZ - 24 | 60 |
| S07027001 | T - 1-6 | 41 |
| | X2 - 2-5-6 | 50 |
| S07030000 | T - 1-11 | 41 |
| | X2 - 2-5-11 | 50 |
| S07031000 | T - 1-11-1 | 41 |
| | X2 - 2-5-11-1 | 50 |
| S07045001 | T - 1 | 41 |
| | X2 - 2-5 | 50 |
| S07143001 | ZZ - 91 | 60 |
| S07182001 | F - 50-26 | 12 |
| | X1 - 1-1-26 | 48 |
| S07217001 | V - 47 | 44 |
| S07461000 | J - 58 | 24 |
| S07818001 | M - 40 | 32 |
| S07822001 | S - 3 | 40 |
| S07826001 | R - 5-1 | 38 |
| S07885000 | P - 19 | 36 |
| S07959001 | E - 34 | 8 |
| S08002000 | J - 46 | 22 |
| S08003000 | J - 47 | 22 |
| S08004001 | J - 48 | 22 |
| S09621001 | A - 21 | 2 |
| S09634000 | ZZ - 23-1 | 60 |
| S09635001 | Z1 - 1-1-2 | 54 |
| S09668001 | L - 1-16 | 30 |
| S09670001 | C - 26 | 4 |
| S11170001 | E - 84 | 10 |
| | ZZ - 87 | 64 |
| S11171001 | E - 83 | 10 |
| S11174001 | R - 13 | 38 |
| S11179001 | R - 5-2 | 38 |
| S11181001 | R - 1-2 | 38 |
| S11182001 | K1 - 18-9 | 26 |
| | K2 - 20-9 | 28 |
| S11186001 | K1 - 20 | 26 |
| S11187000 | M - 49-2 | 32 |
| S11188001 | N - 10 | 36 |
| S11189101 | V - 46-1 | 44 |
| S11210000 | M - 56 | 34 |
| S11211001 | V - 46-2 | 44 |
| S11330001 | D - 11 | 6 |

| CODE | REF.NO. | PAGE |
|-----------|-------------|------|
| S11332001 | D - 9-1 | 6 |
| S11655001 | R - 1-1 | 38 |
| S11683000 | M - 57 | 34 |
| S11684000 | M - 56-1 | 34 |
| S12441001 | K1 - 18-8 | 26 |
| | K2 - 20-8 | 28 |
| S12699000 | K1 - 4 | 26 |
| | K2 - 7 | 28 |
| S13105001 | E - 79 | 10 |
| S13204001 | A - 6 | 2 |
| S13205001 | A - 9 | 2 |
| S13207001 | C - 1 | 4 |
| S13208001 | D - 1 | 6 |
| S13209001 | D - 3 | 6 |
| S13212001 | D - 4 | 6 |
| S13213001 | D - 6 | 6 |
| S13214001 | D - 22 | 6 |
| S13215000 | E - 37-1 | 10 |
| S13216000 | E - 33 | 8 |
| S13217001 | E - 27 | 8 |
| S13218001 | E - 48 | 8 |
| S13219001 | E - 38-2 | 10 |
| S13221001 | E - 39-2 | 10 |
| S13223001 | E - 61 | 10 |
| S13225000 | G1 - 1 | 14 |
| S13226001 | G1 - 2 | 14 |
| S13227001 | G1 - 3 | 14 |
| S13233001 | G1 - 5 | 14 |
| S13239001 | G1 - 9 | 14 |
| S13242001 | G1 - 13 | 14 |
| S13244001 | G2 - 22-1 | 18 |
| S13246001 | G2 - 22-2 | 18 |
| S13248001 | G1 - 25 | 14 |
| S13251001 | G1 - 24 | 14 |
| S13252001 | G1 - 28 | 14 |
| S13256001 | G2 - 29-1 | 18 |
| S13257001 | G2 - 29-2 | 18 |
| S13272001 | G1 - 31 | 14 |
| S13273001 | G1 - 32 | 14 |
| S13274001 | G1 - 33 | 14 |
| S13275001 | G1 - 35-2 | 14 |
| S13276001 | G1 - 35-1 | 14 |
| S13279001 | G1 - 35-3 | 14 |
| S13280001 | G1 - 37 | 14 |
| S13281001 | G1 - 38 | 14 |
| S13282001 | G1 - 41 | 14 |
| S13283101 | G1 - 50 | 14 |
| S13284000 | G1 - 51 | 14 |
| S13286001 | G1 - 53 | 16 |
| S13288000 | G1 - 54 | 16 |
| S13289001 | G1 - 63 | 16 |
| S13290001 | G1 - 66 | 16 |
| S13291001 | G2 - 68 | 18 |
| S13293001 | G2 - 70-2-1 | 18 |
| S13295001 | G2 - 70-1-2 | 18 |
| | G2 - 70-2-2 | 18 |
| | G2 - 70-2-4 | 18 |
| S13296001 | G2 - 72-1 | 18 |
| S13297001 | G2 - 72-2 | 18 |
| S13298001 | G1 - 73 | 16 |
| S13299001 | G1 - 76 | 16 |
| S13301001 | G2 - 77-1 | 18 |
| S13302001 | G2 - 77-2 | 18 |
| S13303001 | G1 - 78 | 16 |
| S13304001 | G2 - 79-1 | 18 |
| S13305001 | G2 - 79-2 | 18 |
| S13306001 | G2 - 81 | 18 |
| S13307001 | | 18 |

| CODE | REF.NO. | PAGE |
|-----------|-------------|------|
| S13308001 | G2- 83-1 | 18 |
| | G2- 83-2 | 18 |
| S13309001 | G2- 86 | 18 |
| S13310001 | G2- 89 | 18 |
| S13311001 | G2- 92 | 18 |
| S13312001 | D - 8 | 6 |
| S1331300u | J - 1 | 22 |
| S13314000 | J - 3 | 22 |
| S13315000 | J - 6 | 22 |
| S13316001 | J - 13 | 22 |
| S13317000 | J - 32 | 22 |
| S13318001 | J - 34 | 22 |
| S13320001 | J - 49 | 22 |
| S13321000 | J - 7 | 22 |
| S13322001 | K1 - 7 | 26 |
| | K2 - 2 | 28 |
| S13323001 | K1 - 13 | 26 |
| | K2 - 14 | 28 |
| S13324001 | L - 4 | 30 |
| S13325001 | Z2 - 1-2-2 | 54 |
| S13326001 | Z2 - 1-2-12 | 54 |
| | Z5 - 1-5-2 | 58 |
| S13327001 | Z2 - 1-2-13 | 54 |
| | Z5 - 1-5-5 | 58 |
| S13329001 | ZZ - 75 | 64 |
| S13330001 | ZZ - 86 | 64 |
| S13339001 | E - 37-2 | 10 |
| S13341001 | E - 38-1 | 10 |
| S13343001 | E - 39-1 | 10 |
| S13344001 | W - 4 | 46 |
| | Y - 1-1-4 | 52 |
| S13348001 | W - 6 | 46 |
| | Y - 1-1-6 | 52 |
| S13349001 | W - 8 | 46 |
| | Y - 1-1-8 | 52 |
| S13350001 | W - 20 | 46 |
| | Y - 1-1-15 | 52 |
| S13351001 | S - 1 | 40 |
| S13352001 | S - 9 | 40 |
| S13354001 | S - 14 | 40 |
| S13355001 | S - 12 | 40 |
| S13358001 | C - 22 | 4 |
| S13362001 | C - 22 | 4 |
| S13371001 | V - 1 | 44 |
| S13372001 | V - 3 | 44 |
| S13373000 | V - 4 | 44 |
| S13374001 | V - 5 | 44 |
| S13377001 | V - 6 | 44 |
| S13378001 | V - 7 | 44 |
| S13380001 | V - 11 | 44 |
| S13381001 | V - 51 | 44 |
| S13382001 | V - 52 | 44 |
| S13385001 | D - 26 | 6 |
| S13386001 | D - 26 | 6 |
| | G1- 30 | 14 |
| S13387001 | G1- 35 | 14 |
| S13388001 | G2- 70-2 | 18 |
| S13390001 | Z2 - 1-2 | 54 |
| S13391001 | C - 11 | 4 |
| S13392001 | Z5 - 1-5 | 58 |
| S13393001 | W - 1 | 46 |
| S13394001 | W - 1 | 46 |
| S13397001 | C - 14 | 4 |
| S14144000 | L - 1-12 | 30 |
| S14206001 | ZZ - 108 | 64 |
| S14207001 | ZZ - 108-4 | 64 |
| S14208001 | ZZ - 107 | 64 |

| CODE | REF.NO. | PAGE |
|-----------|-------------|------|
| S14210001 | ZZ - 107-2 | 64 |
| S14212001 | ZZ - 107-1 | 64 |
| S14308001 | E - 16 | 8 |
| S14310001 | E - 19 | 8 |
| | G1 - 26 | 14 |
| S14391001 | G2- 70-1-1 | 18 |
| S14416001 | G2- 70-1 | 18 |
| S14493001 | G1 - 8 | 14 |
| 002501003 | U - 1-14 | 42 |
| 007500602 | A - 11 | 2 |
| | R - 12 | 38 |
| 013660613 | M - 6 | 32 |
| 013760610 | C - 5 | 4 |
| | H - 5 | 20 |
| 013760612 | G2- 69 | 18 |
| | G2- 70-1-4 | 18 |
| | G2- 70-2-5 | 18 |
| 013761410 | E - 1-1 | 8 |
| | G1 - 94 | 16 |
| | H - 7 | 20 |
| 013781012 | C - 12 | 4 |
| 014680422 | D - 5 | 6 |
| | E - 32 | 8 |
| | E - 36 | 8 |
| | G1 - 40 | 14 |
| | G1 - 96 | 16 |
| | V - 46-1-2 | 44 |
| 014680622 | E - 21 | 8 |
| | E - 5-3 | 8 |
| | H - 10-1 | 20 |
| | K1 - 2 | 26 |
| | K2 - 6 | 28 |
| | M - 45 | 32 |
| | V - 2 | 44 |
| 014710522 | D - 23 | 6 |
| 014760622 | D - 30 | 6 |
| 014771022 | C - 10 | 4 |
| | M - 3 | 32 |
| 017061606 | ZZ - 107-3 | 64 |
| 017761612 | Z2 - 1-2-3 | 54 |
| 017762013 | B - 8-3 | 2 |
| | F - 10 | 12 |
| | Z3 - 1-3-21 | 56 |
| 017841606 | ZZ - 108-7 | 64 |
| 018761822 | G1 - 6 | 14 |
| 021060106 | ZZ - 107-6 | 64 |
| | ZZ - 108-2 | 64 |
| 021060306 | ZZ - 81 | 64 |
| 021400164 | T - 1-10 | 41 |
| | X2 - 2-5-10 | 50 |
| 021500106 | ZZ - 53-4-2 | 62 |
| | ZZ - 53-7-3 | 62 |
| 021680202 | W - 7 | 46 |
| | Y - 1-1-7 | 52 |
| 025030232 | W - 9 | 46 |
| | Y - 1-1-9 | 52 |
| 025040233 | T - 1-8 | 41 |
| | X2 - 2-5-8 | 50 |
| 025060232 | F - 50-21 | 12 |
| | X1 - 1-1-21 | 48 |
| 025060236 | ZZ - 107-4 | 64 |
| 025100132 | E - 41 | 8 |
| 025350132 | D - 28 | 6 |
| | V - 12 | 44 |
| 025350332 | L - 6-7 | 30 |
| | S - 15 | 40 |
| | ZZ - 73-2 | 64 |

| CODE | REF.NO. | PAGE |
|-----------|-------------|------|
| 025750132 | ZZ - 47-7 | 60 |
| | ZZ - 79 | 60 |
| 028040243 | T - 1-9 | 41 |
| | X2 - 2-5-9 | 50 |
| 028050243 | U - 1-15 | 42 |
| 028050246 | ZZ - 53-7-2 | 62 |
| 028060240 | ZZ - 107-5 | 64 |
| 028060242 | F - 3 | 12 |
| | Z3 - 1-3-14 | 56 |
| 028680242 | ZZ - 47-5 | 60 |
| 034422503 | T - 2 | 41 |
| | X2 - 2-6 | 50 |
| 037301212 | Q - 1-1-5 | 38 |
| 047200642 | E - 78-2 | 10 |
| 048030342 | G1 - 28-2 | 14 |
| | N - 5 | 36 |
| 048040342 | D - 14 | 6 |
| | F - 7 | 12 |
| | R - 10 | 38 |
| | S - 7 | 40 |
| | Z3 - 1-3-18 | 56 |
| 048060342 | E - 20 | 8 |
| | F - 52 | 12 |
| | M - 39 | 32 |
| | X1 - 1-6 | 48 |
| 048070342 | E - 29 | 8 |
| 048080342 | D - 34 | 6 |
| | E - 42 | 8 |
| | X2 - 2-10 | 50 |
| 048090342 | W - 3 | 46 |
| | Y - 1-1-3 | 52 |
| 048150142 | E - 57 | 8 |
| | E - 70 | 10 |
| 050501406 | ZZ - 53-7-5 | 62 |
| 050503006 | ZZ - 53-7-4 | 62 |
| 052301005 | Q - 1-1-6 | 38 |
| 060670512 | W - 19 | 46 |
| | Y - 1-6 | 52 |
| 060670612 | G2 - 93 | 18 |
| | K1 - 10 | 26 |
| | K1 - 16 | 26 |
| | K2 - 11 | 28 |
| | K2 - 18 | 28 |
| | L - 6-6 | 30 |
| | N - 13 | 36 |
| | N - 9 | 36 |
| | V - 13 | 44 |
| 060670812 | ZZ - 76 | 64 |
| 061402171 | Q - 1-3 | 38 |
| 062300612 | W - 10 | 46 |
| | W - 21 | 46 |
| | W - 22 | 46 |
| | Y - 1-1-10 | 52 |
| | Y - 1-1-16 | 52 |
| | Y - 1-1-17 | 52 |
| 062401006 | T - 1-7 | 41 |
| | X2 - 2-5-7 | 50 |
| 062500812 | R - 6-1 | 38 |
| 062501202 | R - 6-2 | 38 |
| 062501406 | ZZ - 53-4-1 | 62 |
| 062630612 | P - 8 | 36 |
| 062630812 | S - 4 | 40 |
| 062670412 | E - 80 | 10 |
| | W - 15 | 46 |
| | Y - 1-1-14 | 52 |
| 062670512 | J - 14 | 22 |
| | V - 20 | 44 |

| CODE | REF.NO. | PAGE |
|-----------|-------------|------|
| 062670512 | V - 48 | 44 |
| 062670516 | E - 44 | 8 |
| | J - 36 | 22 |
| 062670612 | A - 22 | 2 |
| | F - 50-11 | 12 |
| | F - 50-18 | 12 |
| | F - 50-20 | 12 |
| | G1 - 64 | 16 |
| | N - 11 | 36 |
| | P - 13 | 36 |
| | P - 22 | 36 |
| | S - 11 | 40 |
| | V - 53 | 44 |
| | X1 - 1-1-11 | 48 |
| | X1 - 1-1-20 | 48 |
| 062670616 | X1 - 1-1-18 | 48 |
| 062670712 | S - 13 | 40 |
| 062670812 | J - 29-5 | 22 |
| | N - 7 | 36 |
| | S - 2 | 40 |
| | ZZ - 73-3 | 64 |
| 062671012 | K1 - 14 | 26 |
| | K2 - 16 | 28 |
| | X1 - 1-1-9 | 48 |
| 062671212 | F - 50-9 | 12 |
| 062671412 | V - 50 | 44 |
| 062672012 | N - 16 | 36 |
| 062680512 | G1 - 61 | 16 |
| | J - 50 | 22 |
| | L - 1-22 | 30 |
| | L - 1-7 | 30 |
| 062680663 | F - 50-16 | 12 |
| | M - 55 | 32 |
| | X1 - 1-1-16 | 48 |
| 062680712 | J - 31 | 22 |
| | K1 - 12 | 26 |
| | K1 - 8 | 26 |
| | K2 - 13 | 28 |
| | K2 - 3 | 28 |
| | M - 11 | 32 |
| | V - 26 | 44 |
| 062680812 | G2 - 91 | 18 |
| | ZZ - 47-4 | 60 |
| | ZZ - 89 | 60 |
| 062681012 | A - 10 | 2 |
| | A - 7 | 2 |
| | G1 - 36 | 14 |
| | G1 - 67 | 16 |
| | J - 57 | 24 |
| | S - 6 | 40 |
| | W - 13 | 46 |
| | Y - 1-2 | 52 |
| 062681212 | E - 60 | 10 |
| | G1 - 23 | 14 |
| | G1 - 28-3 | 14 |
| | H - 15-1 | 20 |
| | Q - 2 | 38 |
| | ZZ - 105 | 60 |
| 062681412 | E - 71-1 | 10 |
| 062681612 | P - 4 | 36 |
| | V - 37 | 44 |
| 062711012 | P - 11 | 36 |
| 062711212 | E - 74 | 10 |
| 062711412 | E - 13 | 8 |
| | E - 82 | 10 |
| | M - 24 | 32 |
| | P - 15 | 36 |

| CODE | REF.NO. | PAGE |
|-----------|------------|------|
| 062751612 | G1- 21 | 14 |
| | G1- 42 | 14 |
| | G1- 48 | 14 |
| | G1- 8-2-6 | 14 |
| 062760812 | ZZ- 90 | 60 |
| 062761212 | F - 50-3 | 12 |
| | X1- 1-1-3 | 48 |
| 062780812 | G2- 90 | 18 |
| 062782512 | R - 3 | 38 |
| 081001670 | J - 44 | 22 |
| 081004870 | G1- 34 | 14 |
| 081007070 | J - 41 | 22 |
| | Z1- 1-1-11 | 54 |
| | Z2- 1-2-11 | 54 |
| | Z3- 1-3-11 | 56 |
| | Z4- 1-4-9 | 56 |
| | Z5- 1-5-10 | 58 |
| 081014670 | J - 5 | 22 |
| 100022004 | Z1- 1-1-5 | 54 |
| | Z2- 1-2-5 | 54 |
| | Z3- 1-3-5 | 56 |
| | Z5- 1-5-4 | 58 |
| 100032004 | C - 23 | 4 |
| 100075004 | G1- 52 | 14 |
| 100080003 | E - 66 | 10 |
| 100136001 | L - 6-5 | 30 |
| 100251001 | C - 7-1 | 4 |
| | C - 8-2 | 4 |
| | E - 47-1 | 8 |
| | G1- 7-1 | 14 |
| | H - 1-1 | 20 |
| | H - 1-2 | 20 |
| | H - 2-1 | 20 |
| | H - 2-2 | 20 |
| | M - 33 | 32 |
| 100257010 | G1- 74 | 16 |
| 100260001 | C - 16 | 4 |
| 100265031 | C - 18 | 4 |
| | ZZ- 8 | 60 |
| 100289003 | G2- 98 | 18 |
| 100315002 | G2- 70-1-5 | 18 |
| | G2- 70-2-6 | 18 |
| 100328001 | E - 52 | 8 |
| | G1- 85 | 16 |
| 100366001 | G1- 19 | 14 |
| 100366002 | L - 1-17 | 30 |
| | L - 1-19 | 30 |
| | ZZ- 45-5 | 60 |
| 100369001 | H - 17-2 | 20 |
| 100401001 | L - 6-4 | 30 |
| | ZZ- 45-2 | 60 |
| 100402004 | K1- 18-3 | 26 |
| | K2- 20-3 | 28 |
| 100463001 | B - 8-2 | 2 |
| | F - 9 | 12 |
| | T - 1-3 | 41 |
| | X2- 2-5-3 | 50 |
| | Z3- 1-3-20 | 56 |
| 100477001 | ZZ- 19 | 60 |
| 100511003 | E - 81 | 10 |
| 100573001 | K1- 17 | 26 |
| | K2- 19 | 28 |
| 100645003 | M - 10 | 32 |
| | M - 14 | 32 |
| | P - 3 | 36 |
| | V - 38 | 44 |
| | ZZ- 88 | 60 |

| CODE | REF.NO. | PAGE |
|-----------|-----------|------|
| 100656001 | ZZ - 45-6 | 60 |
| 100657001 | ZZ - 45-7 | 60 |
| 100659001 | ZZ - 45-8 | 60 |
| 100662001 | ZZ - 45-9 | 60 |
| 100666002 | F - 58 | 12 |
| | X1- 1-4 | 48 |
| | ZZ- 46 | 60 |
| | ZZ- 47-6 | 60 |
| | ZZ- 78 | 60 |
| 100887001 | ZZ- 4-1 | 60 |
| 101118001 | U - 3 | 42 |
| 101487000 | J - 10 | 22 |
| 101572101 | ZZ- 3-3 | 60 |
| 101706001 | E - 58-1 | 8 |
| | E - 72-1 | 10 |
| | H - 13-1 | 20 |
| 102571003 | M - 21 | 32 |
| 102630001 | C - 20 | 4 |
| 102716001 | J - 21-2 | 24 |
| 102716004 | K2- 1-3 | 28 |
| 102843004 | M - 5 | 32 |
| 103738001 | L - 1-23 | 30 |
| 103950003 | K1- 5 | 26 |
| | K2- 8 | 28 |
| 104449001 | A - 23 | 2 |
| | J - 2 | 22 |
| 104450101 | A - 24 | 2 |
| 104451001 | A - 29 | 2 |
| 104464001 | C - 9 | 4 |
| 104520000 | H - 11 | 20 |
| 104525001 | K1- 18-7 | 26 |
| | K2- 20-7 | 28 |
| 104564001 | E - 43 | 8 |
| 104566001 | J - 26 | 22 |
| 104572101 | J - 21-1 | 24 |
| 104619002 | B - 8-4 | 2 |
| 104689002 | E - 76 | 10 |
| 104821001 | A - 26 | 2 |
| 104829101 | A - 2 | 2 |
| 104830101 | A - 3 | 2 |
| 104832001 | A - 25 | 2 |
| 104885001 | Z1- 1-1-4 | 54 |
| | Z2- 1-2-4 | 54 |
| | Z3- 1-3-4 | 56 |
| | Z5- 1-5-3 | 58 |
| 105161003 | W - 18 | 46 |
| | Y - 1-5 | 52 |
| 105161004 | V - 21 | 44 |
| | V - 49 | 44 |
| 105234003 | M - 32 | 32 |
| 106147002 | D - 15 | 6 |
| 106436001 | G1- 26-1 | 14 |
| | J - 17 | 24 |
| | J - 56 | 22 |
| | J - 20 | 22 |
| 107155001 | J - 20 | 22 |
| 107407003 | H - 15-2 | 20 |
| 107415011 | C - 18 | 4 |
| | ZZ- 8 | 60 |
| 108520001 | A - 28 | 2 |
| 108549001 | E - 50-6 | 8 |
| 108749001 | G1- 62 | 16 |
| 108801001 | J - 54 | 22 |
| 108802001 | J - 53 | 22 |
| 108804001 | J - 9 | 22 |
| 108960002 | E - 4 | 8 |
| 109151101 | E - 50-1 | 8 |
| 109160001 | H - 8-2 | 20 |

| CODE | REF.NO. | PAGE |
|-----------|------------|------|
| 109173101 | J - 16 | 22 |
| 109203001 | G1- 58 | 16 |
| 109405001 | J - 25 | 22 |
| | J - 52 | 22 |
| | J - 59 | 24 |
| 109714000 | ZZ - 101-5 | 60 |
| 109763002 | D - 13 | 6 |
| 110087001 | B - 8-7 | 2 |
| | T - 1-5 | 41 |
| | X2 - 2-5-5 | 50 |
| 110161004 | N - 3 | 36 |
| 110161006 | ZZ - 84 | 64 |
| 110201001 | A - 8 | 2 |
| | M - 46 | 32 |
| 110367001 | C - 13 | 4 |
| | M - 38 | 32 |
| 110558001 | G1 - 57 | 16 |
| 110562001 | G1 - 47-2 | 14 |
| 110563001 | G1 - 47-3 | 14 |
| 111865001 | J - 8 | 22 |
| 112467002 | J - 29-8 | 22 |
| 112525000 | ZZ - 20 | 60 |
| 113431002 | P - 10 | 36 |
| 114294001 | K1 - 18-10 | 26 |
| | K2 - 20-10 | 28 |
| 114561001 | C - 24-1 | 4 |
| 114858001 | ZZ - 108-5 | 64 |
| 114931001 | K2 - 5 | 28 |
| 114966001 | B - 8-5 | 2 |
| 114967001 | B - 8-6 | 2 |
| | T - 1-4 | 41 |
| | X2 - 2-5-4 | 50 |
| 115244001 | C - 25 | 4 |
| 116794001 | J - 19 | 22 |
| 116922001 | K1 - 18-2 | 26 |
| | K2 - 20-2 | 28 |
| 117006001 | J - 51 | 22 |
| 117132001 | H - 18-2 | 20 |
| | ZZ - 10-2 | 60 |
| 117243001 | C - 15 | 4 |
| 117671002 | G2- 97 | 18 |
| 117963001 | ZZ - 45 | 60 |
| 117969001 | ZZ - 45-3 | 60 |
| 117970001 | ZZ - 45-4 | 60 |
| 118672001 | A - 4 | 2 |
| 118734001 | E - 23 | 8 |
| 118735001 | E - 24 | 8 |
| 118758001 | E - 77 | 10 |
| 118761001 | H - 9 | 20 |
| 118762000 | H - 19 | 20 |
| 118768001 | C - 11-5 | 4 |
| 118824101 | E - 47 | 8 |
| 118837001 | ZZ - 3-2 | 60 |
| 119101001 | ZZ - 108-6 | 64 |
| 120263003 | G1- 4 | 14 |
| 120311002 | K1 - 19 | 26 |
| | K2 - 15 | 28 |
| 120990001 | E - 64 | 10 |
| 121007001 | H - 12 | 20 |
| 122771002 | C - 24-2 | 4 |
| 122991001 | ZZ - 1 | 60 |
| 125925002 | H - 10-2 | 20 |
| 126863001 | ZZ - 53-10 | 62 |
| 129458002 | E - 50-5 | 8 |
| 129500004 | E - 50-2 | 8 |
| | G2- 80 | 18 |
| 132751001 | V - 31 | 44 |

| CODE | REF.NO. | PAGE |
|-----------|--------------|------|
| 133642001 | ZZ - 108-1 | 64 |
| 133643006 | ZZ - 108-8 | 64 |
| 133792101 | ZZ - 108-3 | 64 |
| 140004001 | C - 11-2 | 4 |
| 140063001 | A - 13 | 2 |
| 140092001 | G1- 18 | 14 |
| 140356001 | H - 20 | 20 |
| | ZZ - 22 | 60 |
| 140378001 | H - 1 | 20 |
| 140381001 | H - 2 | 20 |
| 140503001 | B - 8-8 | 2 |
| 140518001 | J - 40 | 22 |
| | Z1 - 1-1-10 | 54 |
| | Z2 - 1-2-10 | 54 |
| | Z3 - 1-3-10 | 56 |
| | Z4 - 1-4-8 | 56 |
| | Z5 - 1-5-9 | 58 |
| 140540000 | U - 1-9 | 42 |
| 140543000 | U - 1-7 | 42 |
| 140553102 | C - 19 | 4 |
| 140627001 | F - 5 | 12 |
| | Z3 - 1-3-16 | 56 |
| 140647001 | P - 12 | 36 |
| | W - 14 | 46 |
| | Y - 1-1-13 | 52 |
| 140668001 | F - 4 | 12 |
| | Z3 - 1-3-15 | 56 |
| 140682001 | U - 1-3 | 42 |
| 140704001 | A - 5 | 2 |
| 140726000 | C - 4 | 4 |
| 141189001 | J - 27 | 22 |
| 141331001 | G1 - 60 | 16 |
| 141583001 | F - 54 | 12 |
| | X1 - 1-3 | 48 |
| | Z5 - 1-5-15 | 58 |
| 141728001 | D - 7 | 6 |
| 142026001 | X2 - 2-5-1 | 50 |
| 142026003 | T - 1-1 | 41 |
| 142027001 | T - 1-2 | 41 |
| | X2 - 2-5-2 | 50 |
| 142037000 | U - 1-5 | 42 |
| 142038001 | U - 1-6 | 42 |
| 142268001 | F - 50-17 | 12 |
| | P - 12 | 36 |
| | X1 - 1-1-17 | 48 |
| 142274001 | A - 27 | 2 |
| | M - 7 | 32 |
| 142443001 | ZZ - 3-1 | 60 |
| 142628001 | G1- 46 | 14 |
| 142708000 | H - 4 | 20 |
| 142709000 | H - 6 | 20 |
| 142721001 | ZZ - 4-3 | 60 |
| 142746002 | E - 50-4 | 8 |
| | G2- 82-1 | 18 |
| | G2- 82-2 | 18 |
| 143484000 | V - 34-4 | 44 |
| 143488001 | U - 1-10 | 42 |
| 143489001 | U - 1-11 | 42 |
| | U - 6-1-2 | 42 |
| 143499000 | U - 6-1-1 | 42 |
| 143522000 | F - 50-22 | 12 |
| | U - 6-4 | 42 |
| | X1 - 1-1-22 | 48 |
| 143548000 | F - 50-25-2 | 12 |
| | M - 56-2 | 34 |
| | T - 1-11-1-2 | 41 |
| | U - 6-1-3 | 42 |

| CODE | REF.NO. | PAGE |
|-----------|-----------------|------|
| 143548000 | U - 6-3-2 | 42 |
| | X1 - 1-1-25-2 | 48 |
| | X2 - 2-5-11-1-2 | 50 |
| 143549000 | F - 50-14-2 | 12 |
| | F - 50-24-1 | 12 |
| | F - 50-25-1 | 12 |
| | M - 56-3 | 34 |
| | R - 5-1-3 | 38 |
| | R - 5-2-1 | 38 |
| | S - 3-2 | 40 |
| | T - 1-11-1-1 | 41 |
| | U - 1-13 | 42 |
| | U - 6-1-4 | 42 |
| | U - 6-2-1 | 42 |
| | U - 6-3-1 | 42 |
| | V - 34-2-1 | 44 |
| | W - 1-1 | 46 |
| | X1 - 1-1-14-2 | 48 |
| | X1 - 1-1-24-1 | 48 |
| | X1 - 1-1-25-1 | 48 |
| | X2 - 2-5-11-1-1 | 50 |
| 143882001 | ZZ - 101-1 | 60 |
| 143910001 | ZZ - 101-2 | 60 |
| 144222001 | ZZ - 52 | 60 |
| 144458001 | E - 11 | 8 |
| 144502001 | K2 - 1 | 28 |
| 144504001 | K1 - 1-2 | 26 |
| | K2 - 1-1 | 28 |
| 144505000 | K2 - 1-2 | 28 |
| 144523001 | G2 - 88 | 18 |
| 144615001 | ZZ - 101-6 | 60 |
| 144869002 | J - 29-2 | 22 |
| 144872001 | J - 30 | 22 |
| 144873000 | J - 30-1 | 22 |
| 144874001 | J - 29-4 | 22 |
| 144875001 | J - 29-6 | 22 |
| 144876001 | J - 29-7 | 22 |
| 144878001 | J - 29-9 | 22 |
| 144943101 | J - 21 | 24 |
| 145446001 | K1 - 18-5 | 26 |
| | K2 - 20-5 | 28 |
| | L - 6-3 | 30 |
| | ZZ - 45-1 | 60 |
| 145465001 | C - 11-1 | 4 |
| 145472001 | D - 2 | 6 |
| 145475101 | D - 12 | 6 |
| 145476001 | D - 16 | 6 |
| 145478001 | D - 17 | 6 |
| 145479001 | D - 18 | 6 |
| 145480001 | D - 31 | 6 |
| 145502001 | E - 51 | 8 |
| | G1 - 84 | 16 |
| 145516001 | H - 3 | 20 |
| 145522001 | K1 - 9 | 26 |
| | K2 - 10 | 28 |
| 145526001 | K2 - 9 | 28 |
| 145534001 | J - 18 | 22 |
| 145571101 | L - 6-2 | 30 |
| 145624000 | C - 11-4 | 4 |
| 145691001 | K1 - 6 | 26 |
| 145737001 | J - 37 | 22 |
| 145751001 | J - 17 | 24 |
| 146003101 | ZZ - 101-3 | 60 |
| 146004001 | ZZ - 101-4 | 62 |
| 146036101 | Z1 - 1-1-1 | 54 |
| | Z2 - 1-2-1 | 54 |
| | Z4 - 1-4-1 | 56 |

| CODE | REF.NO. | PAGE |
|-----------|---------------|------|
| 146036101 | Z5 - 1-5-1 | 58 |
| 146037001 | Z3 - 1-3-2 | 56 |
| 146038001 | Z1 - 1-1-6 | 54 |
| 146039001 | B - 8-1 | 2 |
| | F - 8 | 12 |
| | Z3 - 1-3-19 | 56 |
| 146040001 | J - 39 | 22 |
| | Z1 - 1-1-9 | 54 |
| | Z2 - 1-2-9 | 54 |
| | Z3 - 1-3-9 | 56 |
| | Z4 - 1-4-7 | 56 |
| | Z5 - 1-5-8 | 58 |
| 146046000 | F - 50-24-2 | 12 |
| | T - 1-11-2 | 41 |
| | U - 6-2-2 | 42 |
| | X1 - 1-1-24-2 | 48 |
| | X2 - 2-5-11-2 | 50 |
| 146049001 | ZZ - 4-2 | 60 |
| 146069001 | Z3 - 1-3-1 | 56 |
| 146080000 | S - 8 | 40 |
| 146105000 | R - 11 | 38 |
| 146157001 | F - 1 | 12 |
| | Z3 - 1-3-12 | 56 |
| 146194000 | F - 50-25-3 | 12 |
| | T - 1-11-3 | 41 |
| | U - 6-3-3 | 42 |
| | X1 - 1-1-25-3 | 48 |
| | X2 - 2-5-11-3 | 50 |
| 146196001 | J - 42 | 22 |
| 146253000 | J - 43 | 22 |
| 146289001 | L - 1-24 | 30 |
| | ZZ - 47-1 | 60 |
| 146290001 | H - 18-1 | 20 |
| | ZZ - 10-1 | 60 |
| 146293001 | Z1 - 1-1-7 | 54 |
| | Z2 - 1-2-7 | 54 |
| | Z3 - 1-3-7 | 56 |
| | Z4 - 1-4-5 | 56 |
| | Z5 - 1-5-6 | 58 |
| 146327001 | J - 12 | 22 |
| 146331001 | C - 6-2 | 4 |
| 146333001 | J - 11 | 22 |
| 146367001 | F - 56 | 12 |
| | X2 - 2-3 | 50 |
| | Z1 - 1-1-3 | 54 |
| | Z3 - 1-3-3 | 56 |
| | Z4 - 1-4-3 | 56 |
| | Z5 - 1-5-12 | 58 |
| 146985001 | Z3 - 1-3-6 | 56 |
| 146986001 | F - 6 | 12 |
| | Z3 - 1-3-17 | 56 |
| 147141001 | F - 2 | 12 |
| | Z3 - 1-3-13 | 56 |
| 147504001 | E - 40 | 8 |
| 147509001 | E - 75 | 10 |
| 147557101 | K1 - 3 | 26 |
| 147568001 | L - 1-2 | 30 |
| 147697001 | G1 - 95 | 16 |
| 147777000 | C - 11-3 | 4 |
| 147855001 | ZZ - 47-2 | 60 |
| 147856001 | ZZ - 47-3 | 60 |
| 148139001 | W - 16 | 46 |
| | Y - 1-3 | 52 |
| 148294001 | V - 41 | 44 |
| 148512000 | W - 2 | 46 |
| | Y - 1-1-2 | 52 |
| 148518000 | W - 12 | 46 |

| CODE | REF.NO. | PAGE |
|-----------|---------------|------|
| 148518000 | Y - 1-1-12 | 52 |
| 148537001 | M - 18 | 32 |
| 148546001 | W - 11 | 46 |
| | Y - 1-1-11 | 52 |
| 148825001 | P - 17 | 36 |
| 148848001 | J - 29-1 | 22 |
| 148849001 | J - 29-3 | 22 |
| 149094001 | R - 14 | 38 |
| 149095001 | R - 15 | 38 |
| 149097000 | D - 39 | 6 |
| 149127001 | ZZ - 77 | 64 |
| 149131001 | ZZ - 85 | 64 |
| 149133101 | N - 12 | 36 |
| 149554001 | D - 37 | 6 |
| 149578000 | J - 38-1 | 22 |
| | Z1 - 1-1-8-1 | 54 |
| | Z2 - 1-2-8-1 | 54 |
| | Z3 - 1-3-8-1 | 56 |
| | Z4 - 1-4-6-1 | 56 |
| | Z5 - 1-5-7-1 | 58 |
| 149580301 | J - 38 | 22 |
| | Z1 - 1-1-8 | 54 |
| | Z4 - 1-4-6 | 56 |
| 149581501 | Z3 - 1-3-8 | 56 |
| 149799000 | X2 - 2-5-12 | 50 |
| 150106002 | ZZ - 53-4 | 62 |
| 150172002 | ZZ - 53-3 | 62 |
| 150174000 | ZZ - 53-2-3 | 62 |
| | ZZ - 53-5 | 62 |
| 150179002 | ZZ - 53-7-1 | 62 |
| 150180000 | ZZ - 53-8 | 62 |
| 150182000 | ZZ - 53-9 | 62 |
| 150191002 | ZZ - 53-2-2 | 62 |
| 150206002 | ZZ - 53-2-1 | 62 |
| 150556001 | F - 53-3 | 12 |
| | X1 - 1-2-3 | 48 |
| | Z5 - 1-5-14-3 | 58 |
| 151126101 | U - 1 | 42 |
| 151127100 | U - 1-2 | 42 |
| 151147001 | U - 1-4 | 42 |
| 151153101 | U - 1-1 | 42 |
| 151154000 | U - 2 | 42 |
| 151281101 | D - 24 | 6 |
| 151308101 | E - 31 | 8 |
| | E - 35 | 8 |
| 151334001 | R - 4 | 38 |
| 151366001 | G1 - 14 | 14 |
| 151367001 | G1 - 15 | 14 |
| 151368000 | G1 - 16 | 14 |
| 151369001 | G2 - 20-1 | 18 |
| 151381001 | G1 - 28-1 | 14 |
| 151396001 | G1 - 39 | 14 |
| 151398001 | G1 - 43 | 14 |
| 151399000 | G1 - 44 | 14 |
| 151400001 | G1 - 47 | 14 |
| 151401001 | G1 - 47-1 | 14 |
| 151407001 | G1 - 55 | 16 |
| 151408100 | G1 - 59 | 16 |
| 151415001 | G2 - 70-1-3 | 18 |
| | G2 - 70-2-3 | 18 |
| 151429001 | J - 35 | 22 |
| 151439002 | D - 21 | 6 |
| 151507101 | E - 50-3 | 8 |
| 151601002 | E - 15 | 8 |
| 151602002 | A - 12 | 2 |
| | J - 21-2 | 24 |
| 151604001 | E - 25 | 8 |

| CODE | REF.NO. | PAGE |
|-----------|---------------|------|
| 151604001 | E - 78-1 | 10 |
| | G1 - 10 | 14 |
| | G1 - 13-1 | 14 |
| | G1 - 17 | 14 |
| | G1 - 45 | 14 |
| | G1 - 49-1 | 14 |
| 151605001 | E - 30 | 8 |
| 151607001 | M - 29 | 32 |
| 151987001 | M - 20 | 32 |
| 152718001 | G1 - 35-4 | 14 |
| 152808101 | F - 53 | 12 |
| | X1 - 1-2 | 48 |
| | Z5 - 1-5-14 | 58 |
| 153060001 | G1 - 8-2-5 | 14 |
| 153122000 | F - 50-5 | 12 |
| | X1 - 1-1-5 | 48 |
| 153132000 | D - 36 | 6 |
| | E - 49 | 8 |
| 153138001 | D - 38 | 6 |
| | R - 30 | 38 |
| 153245001 | R - 9 | 38 |
| 153578001 | G2 - 20-2 | 18 |
| 153969000 | M - 51 | 32 |
| 154172001 | U - 6-1 | 42 |
| 154214001 | U - 1-8 | 42 |
| 154215001 | U - 1-12 | 42 |
| 154332001 | F - 53-1 | 12 |
| | X1 - 1-2-1 | 48 |
| | Z5 - 1-5-14-1 | 58 |
| 154333001 | F - 53-2 | 12 |
| | X1 - 1-2-2 | 48 |
| | Z5 - 1-5-14-2 | 58 |
| 154347001 | D - 32 | 6 |
| | X2 - 2-8 | 50 |
| 154348001 | D - 33 | 6 |
| | X2 - 2-9 | 50 |
| 154349001 | C - 28 | 4 |
| 154552001 | H - 8-1 | 20 |
| 154555001 | J - 33 | 22 |
| 154562001 | K1 - 1-3 | 26 |
| 154567000 | M - 2 | 32 |
| 154568101 | M - 4-1 | 32 |
| 154569001 | M - 9-1 | 32 |
| 154570001 | M - 12 | 32 |
| 154571001 | M - 13 | 32 |
| 154574001 | M - 15 | 32 |
| 154575001 | M - 16-1 | 32 |
| 154576001 | M - 19 | 32 |
| 154577001 | M - 22 | 32 |
| 154578000 | M - 23 | 32 |
| 154579001 | M - 25 | 32 |
| 154581001 | M - 28 | 32 |
| 154582001 | M - 30 | 32 |
| 154590001 | M - 31 | 32 |
| 154593001 | M - 34 | 32 |
| 154594000 | M - 35 | 32 |
| 154595001 | M - 36 | 32 |
| 154596000 | M - 37 | 32 |
| 154598001 | M - 41 | 32 |
| 154599000 | M - 42 | 32 |
| 154602001 | N - 2 | 36 |
| 154603001 | N - 4 | 36 |
| 154606001 | N - 6 | 36 |
| 154607001 | N - 8 | 36 |
| 154702001 | ZZ - 51 | 60 |
| 154727001 | R - 5-1 | 38 |
| 154730001 | R - 5-1-1 | 38 |

| CODE | REF.NO. | PAGE |
|-----------|------------|------|
| 154731000 | R - 5-1-2 | 38 |
| 154734001 | R - 5-1 | 38 |
| 155347001 | N - 14-1 | 36 |
| 155559001 | M - 48 | 32 |
| 156112002 | ZZ - 53-1 | 62 |
| 156242001 | E - 55 | 8 |
| | E - 68 | 10 |
| 156243001 | E - 56 | 8 |
| | E - 69 | 10 |
| 156244000 | E - 59 | 10 |
| 156246001 | E - 62 | 10 |
| 156479000 | S - 9-1 | 40 |
| 156640001 | ZZ - 83 | 64 |
| 156641001 | J - 15 | 22 |
| 156945101 | D - 20 | 6 |
| 156946001 | E - 1 | 8 |
| 156948001 | E - 3 | 8 |
| 156949001 | E - 2 | 8 |
| 156950100 | E - 5-1 | 8 |
| 156951001 | E - 5-2 | 8 |
| 156952001 | E - 8 | 8 |
| 156954001 | E - 9 | 8 |
| 156956001 | E - 10 | 8 |
| 156957001 | E - 12 | 8 |
| 156958001 | E - 14 | 8 |
| 156967001 | E - 22 | 8 |
| 156969001 | E - 26 | 8 |
| 156998001 | S - 5 | 40 |
| 157840000 | J - 55 | 22 |
| 157953401 | L - 1 | 30 |
| 157956001 | L - 1-1 | 30 |
| 157957001 | L - 1-3 | 30 |
| 157958001 | L - 1-4 | 30 |
| 157959001 | L - 1-6 | 30 |
| 157960001 | L - 1-8 | 30 |
| 157961000 | L - 1-10 | 30 |
| 157962001 | L - 1-13 | 30 |
| 157963001 | L - 1-14 | 30 |
| 157964001 | L - 1-15 | 30 |
| 157966001 | L - 1-18 | 30 |
| 157967001 | L - 1-20 | 30 |
| 157968001 | L - 1-21 | 30 |
| 157969001 | L - 2 | 30 |
| 157971001 | L - 6-1 | 30 |
| 157984001 | M - 49-1 | 32 |
| 157985001 | N - 14-2 | 36 |
| 157986001 | L - 1-5 | 30 |
| 158677001 | F - 50-6 | 12 |
| | X1 - 1-1-6 | 48 |
| 158722001 | E - 63 | 10 |
| 158727001 | C - 11-6 | 4 |
| 159290001 | C - 22 | 4 |
| 159295001 | C - 22 | 4 |
| 159302001 | E - 65-2 | 10 |
| 159305001 | E - 65-1 | 10 |
| 159311001 | Z2 - 1-2-6 | 54 |
| 159314101 | ZZ - 82 | 64 |
| 159317401 | Z2 - 1-2-8 | 54 |
| | Z5 - 1-5-7 | 58 |
| 159318001 | P - 20 | 36 |
| 159319001 | P - 21 | 36 |
| 159320101 | ZZ - 73-1 | 64 |
| 159443101 | D - 24 | 6 |
| 159452001 | G2 - 87 | 18 |
| 159519001 | G1 - 65 | 16 |
| 159732001 | W - 5 | 46 |
| | Y - 1-1-5 | 52 |

| CODE | REF.NO. | PAGE |
|-----------|---------------|------|
| 159736000 | W - 17 | 46 |
| | Y - 1-4 | 52 |
| 159738000 | D - 27 | 6 |
| 159805001 | K1 - 18-6 | 26 |
| | K2 - 20-6 | 28 |
| 159907001 | H - 16-2 | 20 |
| 180018001 | C - 24 | 4 |
| 180322001 | E - 71 | 10 |
| 181294001 | ZZ - 101 | 60 |
| 181427001 | B - 8 | 2 |
| 181430601 | Z3 - 1-3 | 56 |
| 181476201 | J - 29 | 22 |
| 181916001 | C - 7 | 4 |
| 181995001 | H - 13 | 20 |
| 183006001 | G1 - 49 | 14 |
| 183214401 | ZZ - 73 | 64 |
| 183226001 | L - 6 | 30 |
| 183291001 | H - 17-2-1 | 20 |
| 183292001 | H - 17-2-2 | 20 |
| 183293001 | H - 17-2-3 | 20 |
| 183378001 | K1 - 1 | 26 |
| 183379101 | Z4 - 1-4 | 56 |
| 183388001 | H - 17-1-1 | 20 |
| 183389001 | H - 17-1-2 | 20 |
| 183390001 | H - 17-1-3 | 20 |
| 183396001 | X2 - 2 | 50 |
| 183401001 | X2 - 2 | 50 |
| 183402001 | X2 - 2 | 50 |
| 183403001 | X2 - 2 | 50 |
| 183404001 | X1 - 1 | 48 |
| 183405001 | X1 - 1 | 48 |
| 183406001 | ZZ - 101 | 60 |
| 183493001 | E - 58 | 8 |
| | E - 72 | 10 |
| | G1 - 7 | 14 |
| 183496001 | Z1 - 1-1 | 54 |
| 183511101 | V - 46 | 44 |
| 183513001 | K1 - 18 | 26 |
| | K2 - 20 | 28 |
| 183552001 | E - 50 | 8 |
| 183554001 | Y - 1 | 52 |
| 183555001 | Y - 1-1 | 52 |
| 200190001 | U - 4 | 42 |
| 204569001 | F - 50-14-1 | 12 |
| | M - 53-1-2 | 34 |
| | M - 53-2-1 | 34 |
| | X1 - 1-1-14-1 | 48 |
| 211131001 | F - 50-4-3 | 12 |
| | X1 - 1-1-4-3 | 48 |
| 216248001 | V - 34-3 | 44 |
| 220077001 | F - 50-23 | 12 |
| | U - 6-5 | 42 |
| | X1 - 1-1-23 | 48 |
| 228461001 | Q - 1-1-7 | 38 |
| 228473001 | P - 5 | 36 |
| 228475000 | P - 5-1 | 36 |
| 233089001 | Q - 1-2 | 38 |
| | ZZ - 103 | 60 |
| 233711001 | Q - 1-1-1 | 38 |
| 233712001 | Q - 1-1-2 | 38 |
| 233713001 | Q - 1-1-4 | 38 |
| 234064001 | Q - 1-1 | 38 |
| 234065001 | Q - 1-1 | 38 |
| 291245001 | Q - 1-1-3 | 38 |
| 291246001 | Q - 1-1-3 | 38 |
| 340400001 | M - 58 | 32 |



ブラザー工業株式会社

〒467 名古屋市瑞穂区妙音通 1-32
TEL (052) 824-2392代

BROTHER INDUSTRIES, LTD. NAGOYA, JAPAN

117-773-774-7740
195774-001
1988, 11

Printed in Japan/Gedruckt in Japan/Imprimé au Japon/Impreso en Japón